"All the News That's Fit to Print."

The New York Times.

THE WEATHER
Warmer with occasional rain today and tomorrow; colder tomorrow.
Temperatures yesterday—Max. 56, min. 36.
U. S. Weather Forecast—For details see Page 31.

VOL. LXXIX....No. 26,224 NEW YORK, MONDAY, NOVEMBER 11, 1929. TWO CENTS in Greater New York | THREE CENTS Within 200 Miles | FOUR CENTS Elsewhere Except 7th and 8th Postal Zones

Copyright, 1929, by The New York Times Company.

RIORDAN BANK IS SOUND, STATE OFFICIAL REPORTS AFTER FULL EXAMINATION

BRODERICK ENDS AUDIT

Finds the County Trust Co. Is 'Worthy of Every Public Confidence.'

SUICIDE LAID TO INSANITY

Dr. Norris Says That Victim Was Temporarily Unbalanced After Great Depression.

FUNERAL TO BE TOMORROW

Mass to Be Said—Roosevelt and Lehman Are Among Many Callers at Home.

Joseph A. Broderick, State Superintendent of Banks, and a staff of bank examiners completed their check of the County Trust Company yesterday, an audit undertaken on Saturday following the disclosure that James J. Riordan, president of the bank, had committed suicide on Friday. Mr. Broderick said the trust company was unusually strong.

"Our completed examination," he said, "confirms what I said last night, namely, that the bank is not only liquid, but is in splendid condition and worthy of every public confidence."

The doors of the institution, at Eighth Avenue and Fifteenth Street, will be opened at the regular hour this morning. Few withdrawals are expected in the face of the official report of the State Superintendent, but a group of wealthy friends of the dead president stand ready to demonstrate their affection for him in a practical way.

It was learned last night that the group expects to open the trust company's day with deposits of great sums. Some will go into accounts already established in the bank and others will open new accounts. The group, it was said, was prepared to put in a dollar for every dollar that might be withdrawn.

Suicide Motive Undisclosed.

While the bank was being shown as "even stronger than the average institution," the motive that drove Mr. Riordan, reputed to be a millionaire several times over, to shoot himself through the temple in his home at 21 West Twelfth Street, remained undisclosed. Reports that he had overinvested in stocks persisted, as did his friends' denial of speculation, but it was insisted that whatever his market ventures had been, there had been no link between them and the trust company he headed.

Former Governor Alfred E. Smith, William F. Kenny, William H. English and John J. Raskob, all friends of the dead man, visited the trust company offices yesterday. They remained only twenty minutes and then left.

Mr. English, who was elected on Saturday night to succeed Mr. Riordan temporarily, was asked about reports that funds had been supplied to the bank during the twenty hours in which Dr. Charles Norris, Chief Medical Examiner, acting, as he said, at the request of the family and of friends, had suppressed news of the suicide. Dr. Norris declared he had been requested to violate the rules of his office so that patrons might not put the bank at a disadvantage during the half-day banking period of Saturday.

"It is absolutely untrue," said Mr. English, "that any director, officer or other person put any money or securities into the bank for any purpose after Mr. Riordan's death.

"So far as I know, Mr. Riordan was not involved in the stock market, but, whether he was or not, I do know that he did not borrow a penny from the bank or from any director for the stock market or for any other purpose."

Calls Cause a Mystery.

Mr. English said that he had talked to former Governor Smith and to Mr. Kenny on the death of their friend. He declared that he was utterly at a loss to account for the suicide, saying that the reason was a mystery to them all. He said that he did not expect withdrawals today.

Mr. Raskob, who was elected temporary chairman of the board of directors, said that he had merely dropped in at the bank for a moment or two. He asserted that he knew nothing of any stock speculation by the dead banker and added that Mr. Riordan had not borrowed from the trust company for any purpose. The State examiners also reported this.

Temporary Insanity, Says Norris.

While the Catholic ecclesiastical authorities were issuing a dispensation lifting the church's ban on

Continued on Page Three.

NEW HOTEL LEXINGTON
49th and Lexington. Charming, economical Room and bath, $4; double, $5, $6, $7.—Advt.

Gov. Byrd Will Head Air Tour To Boost Aviation in Virginia

Special to The New York Times.

DANVILLE, Va., Nov. 10.—To stimulate interest throughout Virginia in aviation and municipal airports, Governor Byrd will head a State-wide air tour Nov. 21 to 23 with a group of twenty State and Federal officials in eight planes.

Colonel Charles A. Lindbergh has been invited to participate in the air tour, but it is reported that conflicting engagements have prevented his acceptance.

The Governor will inspect all the Virginia fields. Addresses on aviation and airport control will be made.

WOMAN NOW ADMITS SHE KILLED GIRL, 4

Insisted After Surrender That Dorothy Rogers Had Died in Accident and She Hid Body.

DEAD BOY ALSO IS FOUND

She Directs Jersey Troopers to Hiding Place—Used Children in Blackmail, Police Hint.

Special to The New York Times.

CAMDEN, N. J., Nov. 10.—Gladys May Parks, 35 years old, of 101 Warren Street, Newark, was brought here early this afternoon from Newark, where she had surrendered to the police shortly after midnight, after learning that she was being sought in connection with the death of Dorothy Rogers, 4 years old, whose skeleton was found at National Park, N. J., a week ago.

At first she repeated the statement she had made to the Newark police, in which she admitted that Dorothy and her 2-year-old brother, Timothy, who had been entrusted to her care by their father, a widower, had met accidental deaths while in her custody. She told of disposing of their bodies secretly. Confirmation of this part of her story came when State troopers found the body of Timothy where she said she had hidden it at Absecon, N. J.

Confesses She Killed Girl.

Late tonight, however, after Mrs. Baker had been questioned for five hours, Prosecutor Clifford Baldwin of Camden County issued the following statement:

"Mrs. Baker has considerably amplified her early statement, which was made under rather imperfect conditions at Newark. She has made a homicidal confession in the case of Dorothy Rogers.

"After killing the girl a period of distress and uncertainty descended upon the woman. She was afraid others would note the child's disappearance. It is possible that her desire to vanish and cover her traces may have had considerable to do with the death of the boy."

Prosecutor Baldwin refused to amplify this phase of the statement.

Mr. Baldwin indicated he would call in medical experts to examine the boy's skull in an effort to determine whether it was fractured by a deliberate blow or injured in a fall down the cellar steps, as the woman insisted.

Detective Sergeant Shaw said tonight that he had located several men, whose names he withheld, who said that the Parks woman had attempted to extort money from them during the time she had the Rogers children in her care by claiming that the children were theirs.

The woman was arraigned before Police Court Judge Garfield A. Pancoast here this afternoon, charged with the murder of Dorothy. When the judge asked her how she pleaded, she repeated the statement she had clung to through hours of questioning both in Newark and here: "I didn't mean to kill her." Judge Pan-

Continued on Page Fifteen.

FRANCE TO ASK CUTS IN CAPITAL SHIPS AT 5-POWER PARLEY

Will Propose Radical Reduction and Is Ready to Support Move for Abolition.

TO OPPOSE REPLACEMENTS

She Will Urge Ten-Year Extension of Washington Treaty —Clings to Submarines.

FIRM FOR MORE CRUISERS

Paris Holds Conference Is Mainly Political and Is Prepared to Bargain to Gain Ends.

By EDWIN L. JAMES.

Special Cable to THE NEW YORK TIMES.

PARIS, Nov. 10.—The French Government intends to propose at the London five-power naval conference a radical reduction in capital ships and would support a move for their abolition.

It promises to be a French argument that the plans for naval limitation under the aegis of the Kellogg pact should look toward limiting warships to defensive ships since defensive war is the only kind of war justified under the anti-war pact. Capital ships, the French contended, are par excellence a weapon of offense, whereas cruisers and submarines may be called weapons of defense.

The French point out furthermore that with the exception of Japan the only nations which have large fleets of capital ships are America and England. Since Washington and London avow that they are proceeding on the basis that future war between America and Britain is unthinkable, it is contended in Paris that America and England should have no further use for capital ships.

This point of view is bolstered with the argument that capital ships are good only to fight capital ships, and that since the nations which boast capital ships are never going to fight they will find their battleships useless. Since the conference will hold little prospect immediately of reduction of cruisers, it is held here that the biggest thing it could accomplish would be a reduction of battleships, which are the costly part of modern fleets.

Want Further Postponement.

The French have noted the American adoption of the British suggestion made in 1927, that the replacements allowed under the Washington naval treaty be postponed for five years, and they favor making the postponement of replacements extend for ten years beyond 1931, by which time there would be very few capital ships which would not be out of date on the basis of twenty years of effectiveness. All the French battleships would be antiquated by that time.

In other words, it is the French position that if America and England seek to reduce the cost of naval armaments the best possibility lies in attacking the capital ship situation.

As for submarines, the French retain their position that they will oppose their abolition. They say that the undersea boats are the cheapest and most effective defensive weapon and they mean to keep them. This does not mean that they would oppose in theory the limitation of submarines either in number or in size, but they say that this would depend on a great many considerations.

Regarding reports that the Italians will swing to the Anglo-American position favoring the abolition of submarines, the French say that since the invitations to the London conference were issued the Italians have three times informed them that Rome will stand with Paris for the maintenance of submarines in their fleets.

Stand Firm on Cruisers.

As for cruisers, the French show every evidence of adopting a firm attitude. They point out that their program of cruiser building has not yet been completed and that, if it be true that their present cruiser tonnage would approximate a 1.75 ratio as compared with the proposed British cruiser tonnage, they made it plain at the Washington conference that they did not accept the capital ship ratio as governing cruisers.

Before the war, the French say,

Continued on Page Four.

Sixteen Parachute Jumpers in Air Together; One Woman in Group Leaping 2,000 Feet

Special to The New York Times.

ROOSEVELT FIELD, L. I., Nov. 10.—Twelve thousand persons here today saw all records broken for group parachute jumping. Sixteen persons, one of them a woman, leaped from a giant Sikorsky transport plane at 2,000 feet. They came out of the big cabin door so fast that, after their silken umbrellas had opened, they formed an almost unbroken line.

This parachute stunt was the last event on a program of flying sponsored by the Aviators Post of the American Legion. It came at the close of a program in which the other most exciting feature was the stunting of Lieutenant James H. Doolittle in the latest type Curtiss Hawk fighter, which flies at 181 miles an hour. He dived at three miles a minute toward the field and then, zooming to a steep climb, he put the little plane on its back and continued climbing in the inverted position. His engine, not equipped for inverted flight, cut out as he hung above the field, head downward. The flier quickly turned over and started a long, wide-circling glide toward the field, now and then getting a sputter from the motor. Just above the field it caught on and he climbed again to repeat his performance. This time he included double barrel rolls and again his motor appeared to cut out while flying upside down. This time he pointed the plane for Mitchel Field and landed.

The group parachute jump surpassed even the work of army and navy jumpers displayed at air circuses and at the national air races. Many of the jumpers were service-trained and wore the service-type parachute packs. Harold McMahon, pilot of the big Sikorsky, said that it took only thirteen seconds for them to leave the plane. First out was William Gerhart. He pulled his ripcord almost instantly, but by the time his parachute had opened two more jumpers were spinning downward. As they continued to leap from the plane the jumpers waited progressively longer before pulling the ripcords, so that they would all be in the air at the same time. Miss Wanda Stolarska, wing walker and parachute jumper, dropped nearly a thousand feet before opening her parachute. The jumpers all landed safely, some coming to earth on the links of the Old Westbury Golf Club, adjoining Roosevelt Field, and the others landing within the airport boundaries.

ROOSEVELT ASSAILS MILITARISTIC PATRIOT

Peace, Not Glory of Arms, Should Be Our Aim, He Says at Color-Massing Service.

POINTS TO MORAL ENEMIES

Parade in Fifth Av. Precedes Church Ceremony—Many Armistice Day Services.

The duty of patriotism to refrain from overstressing the military element and to work for peace and the social welfare of the nation was the keynote sounded yesterday at ceremonies held in the city as a prelude to the celebration of Armistice Day today.

Speaking at the annual massing of the colors at the Church of the Heavenly Rest, Ninetieth Street and Fifth Avenue, on the eve of the eleventh anniversary of the end of the World War, Governor Franklin D. Roosevelt said the true function of the patriot was not alone to seek maintenance of adequate armed forces but to fight constantly against the "moral enemies of the Republic who menace ideals of liberty, equality and justice."

At the Cathedral of St. John the Divine, where 3,000 persons gathered for the Armistice Day service of the Greater New York Federation of Churches, Bishop William T. Manning, Dr. Nicholas Murray Butler, president of Columbia University, and George W. Wickersham, member of President Hoover's Commission on Law Enforcement, joined in pronouncements in behalf of world peace.

Other Celebrations Held.

Several other celebrations were held in various parts of the city during the day in memory of those who lost their lives in the war. In numerous churches Armistice Day was the subject of sermons. Today at 11 A. M. the anniversary of the signing of the Armistice will be marked by a two-minute period of silence. The main Armistice Day celebration will be held at the Eternal Light in Madison Square just after the silence period. Mayor Walker is to be one of the speakers.

The address of Governor Roosevelt at the Church of the Heavenly Rest was preceded by a military parade up Fifth Avenue from Sixty-fourth Street to the church. Governor Roosevelt, Major Gen. Hanson Ely, Rear Admiral Louis R. de Steiguer, Brig. Gen. Hugh A. Drum and other persons of note reviewed the parade as it passed Eighty-fifth Street. Mrs. Franklin D. Roosevelt, wife of the Governor, was also present.

In the line of march were forty units representing the army, navy and Marine Corps, American Legion, Veterans of Foreign Wars, Salvation Army, Society of Tammany, Police Department and numerous patriotic societies. The parade was headed by Brig. Gen. Oliver B. Bridgman.

At the church the ceremony of the massing of the colors took place, and the Rev. Dr. Henry Darlington, the pastor, spoke briefly, followed by Governor Roosevelt, who said:

Sees Patriotism Symbolized.

"Tomorrow at the eleventh hour of the eleventh day of the eleventh month we celebrate the eleventh anniversary of the ending of the greatest war in history. Today we are here to witness a beautiful and solemn ceremony, a ceremony which is not only beautiful as a spectacle but which is also a physical visualization of patriotism in its highest spiritual sense.

"As one by one the standards of your organizations move forward to group themselves around our country's flag, they bear with them a renewed vow of true patriotism from every member of each body they represent.

"There is, I fear, too great a tendency to give to patriotism merely

Continued on Page Ten.

KENMORE HALL, 25-story Club Hotel. $5-$14 weekly. 145 East 32d.—Advt.

REPUBLICANS HERE AT SEA OVER 1930

Favor an Up-State Nominee for Governor in View of Crushing Defeat in City.

MANY ASPIRE TO RUN

Leaders See Reorganization Vital, but Are in Doubt How to Proceed.

Stimulation of the hopes of up-State candidates for the Republican nomination for Governor next year has resulted from the 497,168 plurality for Mayor Walker at last Tuesday's election and the almost complete collapse of the Republican county organizations in New York City revealed by the tremendous Tammany victory.

Confronted by the double threat of a Democratic plurality for Governor of nearly half a million in New York City and the cutting down of the Republican plurality outside the city by an improved Democratic up-State organization, the leaders of the Republican State organization under the direction of State Chairman William J. Maier have come to a realization that something must be done to improve the party situation, but without any clear idea, as yet, of just how to go about it. With immediate reorganization of the party in New York City difficult if not impossible, there was said to be a growing feeling that the best way out might be to nominate an up-State man for Governor and rely upon the Republican plurality there to offset the Democratic plurality in New York City.

Many Up-State Aspirants.

Up-State aspirants for the Republican nomination are numerous and it is not believed that the number has been lessened by Mayor Walker's victory. Among those mentioned as actual or prospective candidates are Speaker Joseph A. McGinnies, of Chautauqua County, whose chance for the nomination seems to have been improved considerably; Attorney General Hamilton Ward and Colonel William J. Donovan, of Buffalo; State Senator Seabury C. Mastick, of Westchester County, and Representative Hamilton Fish, of Putnam County.

Politically the two Long Island counties outside New York City rank as "up-State," and there are two possible candidates there in F. Trubee Davison, Assistant Secretary of War, whose home is in Nassau County, and W. Kingsland Macy, Suffolk County Republican leader.

Another possible candidate for Governor is State Senator George R. Fearon of Syracuse, but it is generally believed that Senator Fearon would prefer to wait and try for the Republican nomination for United States Senator in 1932, a place that is understood to appeal to him more than the Governorship.

The leading New York City candidate for the Republican nomination for Governor continues to be United States Attorney Charles H. Tuttle, who before the city election seemed to be in a preferred position, but whose chance for the nomination has been at least impaired by Tammany's victory. Mr. Tuttle, however, is by no means out of the running, and, even though the city may not produce the Republican voter, its delegates to the State convention will be numerous and influential.

Discount Harvey's Chances.

Talk of the probable candidacy of Borough President George U. Harvey of Queens, whose re-election in the face of the Tammany landslide has given him much prestige, is accepted by the State party leaders as due mostly to Queens politics. County Chairman Joseph H. De Bragga, who opposed Mr. Harvey's renomination and was shorn of everything except his political title by the two Harvey victories, is said to have

Continued on Page Fourteen.

SHELLO CLEANS THE MODERN WAY. Quicker, easier, better, cheaper.—Advt.

3 KILLED, 12 HURT IN CAMPAIGN RIOT IN MEXICAN CAPITAL

Parading Vasconcelistas and Ortiz Rubio Adherents Exchange 500 Shots.

TROOPS BLOCK PROCESSION

Marchers, Shot At When Halted by Traffic, Set Fire to Foes' Campaign Office.

NEITHER CANDIDATE IN CITY

Capital Fears Outbreak Presages Greater Violence at Polls in Election Next Sunday.

Special Cable to THE NEW YORK TIMES.

MEXICO CITY, Nov. 10.—At least three persons were killed and twelve seriously injured in a clash here today on one of Mexico City's principal thoroughfares, the Avenue Juarez, between partisans of the two leading Presidential candidates.

The encounter occurred a few minutes after 11 o'clock this morning when a procession of some 20,000 supporters of José Vasconcelos were marching in an orderly manner toward the National Palace. They had passed the headquarters of Pascual Ortiz Rubio, his rival, and were facing one of his branch committee rooms when a halt was made because of cross traffic. From the roof of the building insulting remarks are reported to have been made and these were followed by a shower of bricks and stones and then by pistol and rifle shots, first fired into the air and then into the crowd. After this, according to the best information obtainable, there followed a general pistol battle in which three demonstrators were killed and probably more than twelve wounded, including one woman and one child. About 500 shots were fired in all.

Parade Moves After Half Hour.

The marchers, according to a witness, were able to proceed again after a half hour. They had planned to march past the Presidential palace, but, according to an unconfirmed report, troops under General Eulogio Ortiz, commander of the Mexico City garrison, barred their way.

Some of the crowd broke into Señor Ortiz Rubio's branch campaign office and set fire to it. The blaze was extinguished and troops went on guard to keep out the thousands of curiosity seekers who tried to enter later.

Valente Quintana, the chief of police, was on the scene early and was slightly injured by a brick that hit him on the head.

Neither of the Presidential candidates is in the city. Supporters of Señor Vasconcelos notified him by wire, blaming their opponents for the fight and asserting that their "success" was evidence of popular support.

No one could be found tonight at the headquarters of Señor Ortiz Rubio, who is supported by the Grand Revolutionary party, founded by General Calles. At the Anti-Re-electionist party headquarters of Señor Vasconcelos, however, there was great activity.

Payne Quoted in Campaign.

The Vasconcelos campaign committee released this afternoon the following telegram as having been authorized by Judge John Barton Payne, who, with Charles Beecher Warren, negotiated recognition of the late General Alvaro Obregon.

"I have treated on the Mexican situation personally and directly with

Continued on Page Sixteen.

REPUBLICAN REVOLT SEEN, FOLLOWING SENATE SPLIT AND CHAOS IN LEADERSHIP

British Heir to Fly and Motor From Cape Town to Cairo.

Wireless to THE NEW YORK TIMES.

NAIROBI, Kenya Colony, Nov. 10.—When the Prince of Wales revisits Africa this Winter he intends to make a complete journey from Cape Town to Cairo by airplane and motor car, traveling as far as possible northward, and then from this city by automobile.

The Prince's private airplane is expected in East Africa by Christmas, so that the pilot, Captain E. H. Fielden, can get acquainted with local conditions. Arrangements also are being made here for the Prince's automobile trips into the big-game country.

The onset of the rainy season late in the Winter makes it necessary for the Prince to arrive in Kenya by the third week in February at the latest.

ROVER'S DRIVE AIMS AT A DRY CAPITAL

Washington Is Convinced That White House Is Backing Campaign Started by Prosecutor.

SEEK EXAMPLE FOR NATION

With Grand Jury Resuming Inquiry Today, Gossip About Drinking Grows Cautious.

Special to The New York Times.

WASHINGTON, Nov. 10.—Developments during the last few days have led to the conviction here that District Attorney Leo A. Rover, with the approval of the White House and the Department of Justice, is engaged in a full-fledged campaign to clean up the national capital and demonstrate to the nation that a city can be made dry and free of gamblers and objectionable night clubs, if enforcement officers, unhampered by political considerations, set out to accomplish that end.

Things have gone so far since Senator Brookhart of Iowa appeared before the District grand jury to tell all about alleged drinking at a dinner given by Walter J. Fahy in 1926, at which several men from Wall Street were present, that friends of the Eighteenth Amendment are said to fear for the effect it may have upon enforcement of the liquor laws throughout the country if no definite results are attained toward making Washington a "model" city.

Less Gossip About Parties Now.

Mr. Rover was represented today as wishing it understood that he intended to break up every known gaming establishment and disorderly house, and run down every bootlegger whom his agents could locate and that he expected all good citizens to cooperate. Orders have gone out, it is understood, that the campaign is not to be confined to any particular class, and almost anybody who indicates that he knows anything of value to the prosecutor may be called upon to tell it to the grand jury.

As a result of such developments gossip about "drinking parties I have known" is being carried on in restricted volume, and in hushed voices.

E. B. Loomis, president of the Le-

Continued on Page Two.

CALL PARTY DISORGANIZED

Politicians Hold Senate Situation Is Stirring Electorate.

SAY HOOVER IS PERTURBED

Voters Pictured as Looking Askance at Claims of Party Efficiency.

BORAH NOW IN SADDLE

But Observers Are Wondering If He Will Actually Lead in Opposing President.

By RICHARD V. OULAHAN.

Special to The New York Times.

WASHINGTON, Nov. 10.—Something like a revolution appears to be taking place in the Republican party, in the view of a considerable number of politicians and political observers here. If certain discerning Republican workers see the situation correctly, part of the electorate in every section envisages the party as disorganized and is beginning to look askance at its claim to being a model of business efficiency which brings prosperity to the country and may be depended on to run the nation's affairs in the most satisfactory way.

Certain Republicans are contending that the substantial Democratic victory in Tuesday's election in Virginia was partly due to a hesitation on the part of many Democrats who helped voted the Republican national ticket last year to align themselves permanently with the Republican party. While the return of Virginia to traditional Democratic allegiance is generally regarded as having been due chiefly to other causes, considerable influence in bringing about the change is being ascribed to a feeling on the part of many of those termed "Hoovercrats" that the usual Republican solidarity is not being maintained.

Effect of Senate Split.

They are credited with seeing an analogy between the condition of the Republican party now and the situation in the Democratic party in 1924, as indicated by the turmoil that prevailed in the Madison Square Garden convention. Politicians adhere to the belief that the confusion there drove large numbers of Democrats to vote the Republican national ticket that year.

Feeling that the Republican party as a national entity is badly disorganized arises from the situation in the Senate, with the Republican regulars helpless in the face of the combination of Democrats and insurgent Republicans which is dominating consideration of the tariff bill. The appearance of party disintegration in the Senate is looked upon by a good many politicians as having an influence on the electorate, which, it is being said, is asking what has become of Republican leadership and is wondering if the regular organization has dwindled to a minority.

Democratic Hopes High.

While President Hoover is keeping his counsel, it is not doubted that he is considerably perturbed over the turn events have taken, if for no other reason than the danger that threatens the party and his own political fortunes in the Presidential campaign of 1932. That the Democrats have a good chance of making gains in next year's elections of Senators had been contended by some political observers even before the split in the Senate.

Since these difficulties have been intensified there is a more widespread disposition to suggest, at least, that Democratic chances of electing candidates for the Senate have vastly improved in New Jersey, Massachusetts, West Virginia, Delaware, Rhode Island, Colorado, Oklahoma, Kentucky and Iowa, where seats now held by Republicans will be contested next year. Optimistic Democrats go so far as to see a turnover that would give the Democrats a clear majority of the Senate.

Borah Now in Command.

The prominence Senator Borah of Idaho has assumed in the opposition to the tariff rates proposed by the regulars is a marked feature in discussions of how party prospects have been and may be influenced by the complete collapse of regular leadership of the Senate. Mr. Borah, at last, appears to have taken on the responsibility of a real leader. Heretofore, even when he has attained a foremost position in legislative battles, he has declined to accept authority to lead.

But in the current instance he not

Miracle Seekers in Crush at Cemetery Shrine; Police Forced to Remove Priest's Gravestone

Special to The New York Times.

MALDEN, Mass., Nov. 10.—Officials of the Holy Cross Cemetery here were forced to carry off the gravestone of the Rev. Patrick Power on a truck tonight and secrete it as the only means of clearing the burial ground of a throng of thousands who literally fought each other and extra police details throughout the day in their efforts to approach the stone, which in the last week has become a shrine as the result of reports of miraculous cures wrought on those who have prayed and touched it.

The cemetery probably will be closed tomorrow and Tuesday until iron rails can be put around the grave to take the place of the police ropes which were broken in today's stampede.

Crowds at some of the most famous shrines in the world were equaled if not exceeded in numbers in the greatest pilgrimages that Boston has experienced. Scenes approaching panic were enacted several times when the throngs got beyond control of the city policemen on duty. Women fainted, children were trampled and several were carried away in a state of collapse. Thousands were disappointed after waiting for hours.

Traffic was blocked for miles around the cemetery all afternoon by thousands of automobiles and heavily loaded street cars clanging to get through the mass.

Stout ropes, which the police stretched around the priest's grave, might as well have been thread, so quickly were they broken and trampled down.

There were scenes of joy as a few cried out that their ills had been helped. Cripples proclaimed they had been cured. Hundreds of others wept because they could not get near the shrine, or had found that their physical burden had not been lightened.

So eager was the crowd to reach the scene of the cures that the gravestone itself was damaged, two pedestals being knocked awry in the crush. Two tombstones near by were pushed over.

Thousands were forced to leave the cemetery without getting within fifty yards of the gravestone. Many of the disappointed were cripples, who had traveled many miles and waited many hours for an opportunity to pray at the graveside.

YELLOW TAXI. REGENT 1000
A Better Driver—A Better Cab.—Advt.

Robbers Wreck Limited Near Saugus, Cal.; Leap From Ambush and Hold Up Passengers

By The Associated Press.

LOS ANGELES, Nov. 10.—The West Coast Limited, a Southern Pacific passenger train, was wrecked two miles west of Saugus, Cal., tonight by robbers who entered four coaches and held up the passengers.

Reports here said twenty persons were held up. There were only two robbers in the train, one of them searching the victims while the other held them at bay with a revolver.

The wreck apparently was caused by a loosened rail or one which had been removed. The engine, baggage car and smoker overturned. Engineer Bell was the only person hurt. He was believed scalded fatally.

The desperadoes apparently had planned the robbery carefully, for passengers said it was only an instant after the train stopped that the robbers entered the cars.

Among those who lost their valuables was H. C. Pierson, district passenger agent of the railroad company.

In the confusion, authorities could not learn how much the robbers had obtained.

Posses of deputy sheriffs and armed citizens were organized and a search of the countryside begun.

CAROLINA HOTEL, Pinehurst, N. C.—Now open. Thoughtful service. Inspiring climate. Famous for golf, polo, tennis, etc.—Advt.

PALAIS DE LA MEDITERRANEE (CASINO) Hotel Majestic, Nice, France.—Advt.

only has the power to determine what course the coalition shall take, but has become militant in exercising his command.

In the Presidential campaign last year Senator Borah was a tower of strength to the Hoover cause. There are many who accord to him the chief credit for bringing about the massive victory which came to the Republican national ticket. In that campaign Senator Borah assembled a large personal following, especially in those States of the West and South in which he spoke in behalf of Mr. Hoover's candidacy.

The assertion is made that his influence still holds among those who heard his eloquence or followed the course of his campaign tours. Even among politicians there is a disposition to ask whether his present attitude of opposition to his party's tariff policy is not causing large contingents of Republicans to believe that there must be something radically wrong with their party if he has quitted its breastworks.

In the eyes of some political observers here Senator Borah has become the most logical prospective leader of any new national movement that may arise from the revolt in the Republican ranks over the tariff situation.

His Leadership a Problem.

Whether he will assume any such leadership is problematical for, according to his critics, Mr. Borah's chief trouble is that he "never strikes twelve" in his demonstrations of party independence. That is to say, in all his protests against party policies or tendencies he never takes himself quite outside party alignment, and usually is found showing a marked degree of regularity in political campaigns.

It is a striking feature of his present commanding position, however, that when the Senate takes up a tariff rate Mr. Borah has only to raise his voice in favor of or in opposition to it, and the coalition follows his lead. The argument might be advanced that he, in taking issue on the tariff with his party as it is represented in the Senate and House, is in accord with President Hoover's repeated call for "limited" tariff revision.

But Mr. Borah has taken direct issue with the President on the farm export debenture plan and the President's appeal that Congress continue the authority vested in the executive to raise or lower tariff rates if the necessity for a change is shown by the Tariff Commission.

Public Interest Aroused.

Generally in political circles here the feeling exists that the country, except in sporadic, sectional instances, is not particularly interested in the details of the tariff debate.

But with that opinion goes the assertion that the people are greatly interested in the exposition of Republican inability to put through the tariff revision drafted by its leading members in the Senate and in the contention of the Democrats and the insurgent Republican group that the rates proposed by the regulars are bad for the wage-earning class.

Moreover, the country at large is credited with being aroused over the testimony of Joseph R. Grundy, president of the Pennsylvania Manufacturers' Association, before the Senate Lobby Committee, the case of Senator Bingham of Connecticut and Senator Moses's reference to the Republican insurgents as "sons of the wild jackass."

These incidents are causing worry to leaders who are afraid that they have not improved prospects in the West.

The situation is complex and it is evident that some of the regulars regard it as furnishing the most serious threat to party solidarity since the La Follette defection of five years ago.

EXPECTS CAPTURE OF NEXT CONGRESS

Democrats Are Sure to Win 30 Seats in House, Byrns Estimates.

Special to The New York Times.

WASHINGTON, Nov. 10.—The reaction against the Republican party shown in the recent elections and the split in the Senate on the tariff may give control of the next Congress to the Democrats, Representative James W. Byrns, chairman of the Democratic National Congress Committee, declared tonight.

In asserting that the Democrats would probably control the House, he said the Democrats would gain nineteen seats in the South, lost in the Hoover election, and eleven normally Democratic seats in other sections. He also expects gains in Pennsylvania, New York, New Jersey, Indiana, Illinois, Ohio and the New England States.

"Following the elections in several States last Tuesday, when it had become known that the Democrats had been generally successful, I made the statement that if the tide continues to run in our direction for several months, as it is now clearly apparently running, the probabilities are that we will gain control of Congress in the election next November," Mr. Byrns said.

"I have been asked for a 'bill of particulars,' or in other words, to show just where and how the Democrats are going to capture Congress.

Counts on Republican Split.

"I shall confine myself to the situation with reference to the House of Representatives, except to say that the Senate situation is similar and our party's prospects for control of that body are brighter than they have been since 1916.

"Certainly, if Senator Moses, the chairman of the Republican Senatorial Campaign Committee, continues to call Western Republicans 'wild jackasses,' Senator Reed to refer to them as 'Communists' or 'Socialists,' and we can get Joseph Grundy, the Pennsylvania tariff boss, to go on the witness stand again, the independent-minded Republicans in the West are bound to be resentful and Republican prospects won't be helped any.

"With reference to the House situation, to me it is analogous to that of 1922, when Democrats overturned upward of fifty Congressional districts and increased their membership in that body to 200. In the last Congress there were 185 Democrats and two Independents who usually voted with us. In the present Congress there are but 165 Democrats and one Independent. Much of this loss was in the South, due to the peculiar political situation in 1928. Last Tuesday's election results in Virginia and Kentucky make it certain that we will get back every Southern Congressional district we lost in 1928.

Predicts Victory in the South.

"There are nineteen of these, five in Kentucky, one in Maryland, six in Missouri, two in North Carolina, two in Oklahoma and three in Virginia. In addition, we lost in the Congress eleven States which we held in the Seventieth Congress and which are usually Democratic and which we are sure to get back next year. They include two in New York, one in New Jersey, one in West Virginia, three in Ohio, one in Indiana, one in Illinois, one in Nebraska and one in Colorado.

"Recapture of these nineteen certain Southern districts and eleven ordinarily Democratic districts in the East and Middle West account for thirty seats we are practically certain to get back, which would bring our membership up to 198, or twenty-three short of a majority, not including any independents, who usually vote with our party.

"Even if I were sufficiently familiar with the situation in individual districts to be in a position to do so, it would be unwise to single out this or that district and say we are going to carry this or lose that particular district.

Compares 1922 and 1928.

"But one has to go back no further than the 1922 and 1926 off-year elections to find that there are nearly fifty districts in the East, North and West which are so close that they are usually doubtful. For example, in 1922 we elected six Democratic Congressmen in New Jersey, where we now have but two from that State.

"In that same year we elected six Democrats from Pennsylvania, but do not have a single Pennsylvania Democrat in the House at this time. There are ten, possibly twelve, Congressional districts in Pennsylvania which are doubtful, and in six of eight of them the probabilities of success usually rest without party.

"Certainly we are going to make gains in these two States, and we are just as sure to pick up some New England districts. With conditions only normal, we would make gains in Ohio, Indiana and Illinois, but conditions are not going to be just normal.

"The shocking tariff disclosures, the failure of the Republican Administration to keep its campaign pledges to the farmers, the bad economic situation bound to follow the near-panic on the stock market, with the serious losses which thousands of individuals have suffered from the stock decline, are bound to hurt business and react against the party in power.

"Particularly are the farmers resentful, because for nearly ten years now the Republicans have put them off with promises, none of which have been kept. The farm situation has grown steadily worse, and the farmers are not likely to be in a mood to again take seriously the promises of a party whose pledges long and bitter experience have shown to be of no value."

LEAGUE SENDS DRAFT FOR PACT ON TARIFF

Members and Non-Members, Including America, Asked to Attend Conference.

Special Cable to THE NEW YORK TIMES.

GENEVA, Nov. 10.—The United States, as well as other non-members of the League of Nations, will be acquainted officially this week with the draft of the convention on customs recently elaborated by the League's Economic Committee, of which Lucius Eastman is unofficial American member.

A circular letter sent out yesterday to all League members and to the United States by the Secretary General communicates the text of the preliminary draft of the convention with a view to concluding a customs truce. Sir Eric Drummond reminds the governments to which the letter is addressed that this draft is intended to serve as a basis of discussion, and he asks them to advise the League before Dec. 31 whether they are willing to participate in the proposed conference, and if so to give the names of their delegates.

Great Britain has answered beforehand in the affirmative and has advised that Sir H. Graham will head the British delegation.

Sir Eric's letter draws attention to an unframed article in the convention regarding the exclusion of fiscal duties. The Secretary General says he has been asked to point out that it was for a future conference to consider how the convention's scope could be limited to protective duties.

PUSH POLITICAL LEAGUE.

Backers of Independent Group Name National Committee.

The League for Independent Political Action, of which Professor John Dewey of Columbia University is chairman, announced yesterday the personnel of executive and national committees which will further the league's efforts to unite suitable groups into a new political party.

In connection with this announcement, it also gave out a statement by Howard Y. Williams, executive secretary of the league, who said that a recent tour of the East had disclosed that "men and women everywhere are eager to make politics serve creative purposes."

Besides Professor Dewey, the members of the executive committee are:

Devere Allen	A. J. Muste
Paul H. Douglas	Reinhold Niebuhr
W. E. B. DuBois	Mary Page
Rexford Guy Tugwell	Mrs. Dwight Poston
Morris L. Ernst	Reverend Preston
Helen S. Knox	Joseph Schlossberg
Jesse D. Hoptner	Norman Thomas
Reverend W. Colston Leigh	H. S. Raushenbush
Harry W. Laidler	Bertrand G. Willard
Robert M. Lovett	H. C. Vladeck
James H. Maurer	

The national committee, in addition to the members of the executive committee, includes:

W. Lewis Abbott	Robert Herring
Harry E. Barnes	Lillian Herstein
Paul Blanshard	Frank Hogrefe
Harry Bowers	John H. Holmes
Paul Brissenden	Reginald C. Hull
John Brophy	Hulon E. L. Ivrell
Howard Chase	Rufus Paul James
George S. Cole	Charles Erskine Scott Wood
McAlister Coleman	William Mackenzie
George Cotton	Alexander Meiklejohn
Robert Dunn	Frank Adams Monaco
Harold Ehrlich	Reverend Charles Francis Potter
Arthur Fine	Harry W. L. Parsons
Winnifred Fogg	Jane Wenig Shire
Rose Gale	V. O. Stanfield
George E. Haynes	Charles Stelzle
Frederick Haywood	Commander Reed
William P. Haywood	Miriam Van Waters
Alfred Hayes	C. A. Weaver
A. A. Heist	

TARIFF COALITION FOSTERED IN HOUSE

Western Republican "Revolt" Sought to Preserve Gains Made in Senate.

GROUP COUNTS ON 64 VOTES

Leaders Seek to Join These With Democrats to Enact Measure on Farm Lines.

Special to The New York Times.

WASHINGTON, Nov. 10.—The coalitionists in control of tariff action in the Senate are planning to form a similar coalition in the House in the hope of completely dominating the enactment of a bill with high farm rates and low industrial rates, according to a program which became known today.

The program of the fifteen insurgent Republican Senators is to exert their influence on their respective State delegations in the House, urging them to follow their Senators in the tariff fight and work with the Democrats in the House on rates and the fundamental administrative features of the measure.

Manifestations of a small revolt of the Western members in the House who accepted the Hawley bill are now becoming evident as the corn and wheat belt Representatives return to Washington. The Eastern regulars, who have been pinning their hope on the House to restore the higher industrial rates when the tariff bill reaches that body from the Senate now fear that the "revolt of the West" may upset these calculations.

Returning House members representing the fifteen States of Senators who have been combating the Finance Committee bill in the upper branch are reported to have changed their attitude of a few months ago relative to the industrial rates and to be accepting the Senatorial verdict.

A revolt in the House cannot be so easily staged as in the Senate, due to the big Republican majority, but those promoting it believe a House coalition can be formed that may succeed in compelling the regulars to accept a bill that will be more agreeable to the West and to the Democrats.

Borah Increasingly Confident.

Senator Borah and his associates feel confident that the sentiment swaying the West and upholding the Senate insurgent movement will have a powerful effect in the House and that a tariff bill will get through Congress that will be acceptable to the President and those who have been opposing the high industrial rates.

He believes that the breakdown of the regular Republican program in the Senate, admitted on the floor by Senator Smoot yesterday, will have the effect of lessening opposition to a moderate tariff bill in the House, while its consideration is expedited in the Senate.

"I am confident a bill that will carry out the President's tariff program will be enacted and approved by President Hoover," he said.

The Western States represented by the insurgent Senators have 64 votes in the House, and if all of them should join with the Democrats the tariff situation in the House might be controlled against the conservative forces.

Some of the insurgents believe that such a plan can be put through in its entirety. Regular Republican leaders do not believe it will succeed. They say that the House will undoubtedly give way on some of the rate changes made in the Senate, but will not rescind on the flexible tariff provision and will reject the farm debenture amendment added by the Senate.

Garner Cites Votes Necessary.

"Give us fifty-three Republican votes and we will do the work and accept the rates in the Senate bill," said Representative John N. Garner of Texas, Democratic House leader.

Mr. Garner was not so confident that the House members would accept both the farm debenture provision and the Simmons-Norris amendment, taking away from the President power to fix new duties after recommendation by the Tariff Commission, and he indicated that the debenture plan might be abandoned.

"But if we give them their rates, they must accept the flexible amendment of the Senate," he said. "We will never give that up."

The Republicans now have a majority of ninety-four in the House. To obtain the votes required for a successful combination with the Democrats, the projected House coalition must capture virtually all the Republican votes in the trans-Mississippi agricultural States.

There are sixty-four Republican members from twelve of these States, as follows: North Dakota 3, South Dakota 3, Nebraska 4, Kansas 7, Minnesota 9, Wisconsin 11, Iowa 11, Missouri 10, Oklahoma 3, Montana 1, Idaho 2, New Mexico 1.

Representative Hoch of Kansas said it was a question whether the House should vote first on the tariff bill sent over from the Senate or to send it at once to conference, and he violated a Presidential veto if the Senate amendments on the flexible provisions and the debenture plan should remain in the bill.

"My judgment is that Western Republicans would generally be ready to accept the rates fixed by the Senate," Mr. Hoch asserted, "if the present tendency continues and is carried through to a finish. In other words, we regard the action of the Senate as materially improving the House bill as far as the rates are concerned.

"Personally, I hope before the Senate gets through it will remove the duties proposed on sugar, cement, brick, lumber and shingles in harmony with what some of us tried to do in the House. Also, the rates on hides should be increased and the proposed rates on shoes and leather greatly reduced."

Representative Strong of Kansas is agreeable to supporting the Senate tariff rates. He said that the Western House members last Spring accepted the high industrial rates of the bill in order to get agricultural increases.

"We paid no attention to the industrial rates, but centered on farm rates," Mr. Strong said, "depending on the Senate to cut down the industrial rates. Now the Middle Western Republicans in the House will support the Senate action on rates as a general proposition, in my judgment."

Accomplishment Still Uncertain.

Present indications are that the Senate cannot dispose of the tariff bill in the remaining days of the special session and that the bill will not reach conference before the middle of December. If the coalition movement in the House should become powerful, consideration in conference would not be long delayed. But if the regular majority in the House controls, much time will be consumed in the conference and the probability is that a bill will not reach the President until about Feb. 1.

The Republican regulars in the Senate apparently will place few obstacles in the path of the coalitionists from this time on and follow the action of Senator Smoot in offering to surrender the measure to the insurgent Democratic majority. But even this group is not united on the character of the bill as many Democrats will not accept rates sought by the insurgent Republicans. This made it impossible for the coalitionists to agree to Senator Smoot's proposal that they rewrite the Lill and report a measure which could be acted on without debate.

The coalition will divide on many items, but, generally speaking, it is solid on the main proposition to retain high farm rates.

Less than a third of the rate items have been disposed of, and unless the Senate speeds the necessary votes with little real debate, it would appear physically impossible for it to pass the bill before the regular session begins on Dec. 2. Sitting tomorrow, when the business of other governmental branches halts for the Armistice Day holiday, the Chamber will still have to complete the metals schedule, the third of the fifteen in the bill, with no agreed upon means of limiting talk.

The prevailing opinion is that the Senate finally will pass a bill with high farm rates, but with the duties on hides and boots and shoes eliminated and accepting the House provision placing lumber on the free list. As to the industrial rates, the program of the coalition is said to comprise a high level for textile items and a few others, but broadly a re-enactment of the present Fordney-McCumber law otherwise.

Walsh Gives View of Situation.

Senator Walsh, Democrat, of Massachusetts, in a statement during the day expressed a widely accepted view that the Senate will not act on the completed bill much before the Christmas recess in the regular session.

"The immediate cause of the existing situation in the Senate," Mr. Walsh said, "is that the group, the industrial protectionists of the Republican party, in the Senate that usually frames tariff bills by a free use of the right of amendment of the House bill and controls the passage of the amended House bill, in this extra session of the Congress has been unhorsed.

"And yet it still remains nominally in charge of the bill, although the real control is manifestly not in its hands. There is a condition of divided responsibility which, always with respect to any branch of human affairs, makes the expeditious and efficient conduct of business impossible. It is a situation parallel to that which exists when the leadership of a political organization has on its hands the management of a campaign for a candidate on a platform of principles which it has had thrust upon it unwillingly.

"The regular Republican leadership has no heart in the kind of tariff bill that the majority of the Senate appears to desire.

"The condition of divided responsibility with respect to the tariff bill now before the Senate has arisen immediately because of the artificial nature of the formal organization of the Senate. All who bore the Republican label joined as a majority in organizing the Senate for the work of this session, which included the naming of the Republican members of the Committee on Finance.

"Then, when the majority of the members of the Finance Committee, representing a mere label-counting few of the total membership of the Senate, framed and reported the amended bill, it was discovered that a majority of new emergency interests and not of labels in the Senate is opposed to the bill and will not accept it without radical reconstruction."

LURED TO ASSASSINATION.

Chicagoan Slain as Wife Unwittingly Sends Him Into Trap.

Special to The New York Times.

CHICAGO, Nov. 10.—Three telephone calls from his young wife, the unwitting tool of his assassins, early today lured Joseph Piccallo, 29 years old, from a poker game to his death.

Piccallo dropped with twenty-two bullets and shotgun slugs in his body as he left a poker party in the home of Andrew Bandura in Calumet City in response to his wife's calls urging him to go to Terre Haute to bail out a friend who was in jail there.

Mrs. Piccallo said some one she did not know had phoned, urging her to get her husband to go to Terre Haute.

"I thought it was a friend who needed his help," she said.

Police of Hammond, Calumet City and East Chicago expressed the belief that Piccallo had been murdered in connection with the recent Federal investigation which resulted in the indictment of 282 men and women in Northern Indiana, most of them on charges of violating the Volstead law.

ROVER'S DRIVE AIMS AT A DRY CAPITAL

Continued From Page 1, Column 1.

high Valley Railroad, who attended the Fahy dinner, will appear before the grand jury by invitation tomorrow to testify as to his version of the occurrences at that affair, concerning which Senator Brookhart has had so much to say. He will be followed by Frank S. Hight, manager of the New Willard Hotel, where the dinner was given. A third witness on the schedule is Walter W. Liggett, writer of an article in the magazine Plain Talk, in which he characterized Washington as "wetter" than before prohibition.

More Disclosures Awaited.

Official and social Washington is waiting with intense interest to learn whether other witnesses of prominence will be summoned as a result of what may be divulged within the next few days. There have been undoubtedly reports that all of the Senators, as well as financiers and business men, who were guests at the Fahy dinner may be summoned.

While there has been endless gossip about the "wetness" of the National capital, no situation of interest comparable to the one now developed has confronted Washington since prohibition became a law.

The current nervousness among many citizen purchasers of liquor, as well as bootleggers and night club proprietors, had its inception in an address in the Senate by Senator Howell of Nebraska, to the effect that drinking was general in Washington and that enforcement could be made effective here if the White House took a hand.

President Hoover answered with a request for details upon which to act, and since that time the controversy has been going on at full blast.

The final impetus was given to the drive now in progress under the direction of Mr. Rover by the arrest and imprisonment of three newspaper reporters for refusing to answer certain questions for the grand jury, the speech in the Senate by Senator Brookhart about the Fahy dinner, and his subsequent appearance before the grand jury.

The question worrying those who may be affected by developments is just how far the campaign will be carried in the effort to make Washington the "model" city which the White House said it desired.

Some of Liggett's Figures.

A statement was made public here today by representatives of Mr. Liggett, which tabulated some of his report's findings as follows:

	Before Prohibition.	1929.
Retail and wholesale liquor stores	300	....
Speakeasies, rum flats, &c.	....	600
Persons employed in liquor traffic	....	4,000
Consumption of whisky, wines, &c. (gals.)	1,600,000	1,074,000
Consumption of beer (gals.)	7,200,000	3,600,000
Arrests for intoxication	(1916) 9,788	14,323
Arrests for intoxication	(1913-18) 7,414	('23-29) 12,333
Arrests (traffic violations excepted)	(1918) 29,521	63,121
Arrests 4th time	(1916) 1,428	(1928) 2,791
Arrests 4th time (7-21)	(1916) 3,056	(1929) 10,444
Arrests (public intoxication)	(1917) 36	(1928) 765
Arrests (drunk driving)	(1916) 2,976	(1928) 200

"According to Mr. Liggett," the statement said, "while the drys are stronger in Washington than in almost any other city, while they dictate the selection of judges, police chiefs, district attorneys, &c., and while the police are remarkably incorruptible, it is not in the least difficult to get liquor there.

"He declares that there is still plenty of drinking in high government circles, and that Capitol Hill is probably the wettest place in Washington, with an official bootlegger in the Senate and at least six in the House, one of whom is on the Government payroll.

MANGANESE TARIFF GIVES $336,000 RISE

Rate Increase Voted by Senate Would Make a Total Revenue of $6,342,141.

INDUSTRIES ARE IN CLASH

Steel Interests Cite Small Domestic Output, but Producers Promise Large Increase.

Special to The New York Times.

WASHINGTON, Nov. 10.—Government revenue from the tariff on imported manganese will be increased about $336,000 annually, experts say, if Congress approves the change made in the duty when the Senate adopted the Oddie amendment by a vote of 60 to 18 last Thursday.

Under existing law, there is a duty of 1 cent a pound on the metallic content of ore containing more than 20 per cent of metallic manganese, ore with less content entering duty free. The Oddie amendment would tax the metallic content of ore carrying more than 10 per cent of metallic content.

Last year 266,176 long tons of dutiable ore were imported, valued at $6,767,219, and a duty of $6,007,219 was collected. In the same year, according to tariff commission experts, about 64,000 tons of ore carrying some 15,000 tons of manganese below 30 per cent content was imported duty free.

The experts figure that under the Oddie amendment this 15,000 tons of manganese would pay a duty of about $336,000, which, added to the $6,007,142, would mean a total revenue of $6,342,142 from the manganese tariff, if importation continued as in 1928.

In all, the experts assert, about 3 per cent more revenue will be added, whereas had the Senate adopted a graduated scale amendment which Mr. Oddie originally proposed the added revenue would have been about 50 per cent of the 1928 duties.

Imports in Last Six Years.

Imports of manganese in the last six years were:

Year.	Manganese Content.	Value.	Duty.
1923	267,450	$1,330,695	$1,336,634
1924	313,150	1,693,917	1,780,833
1925	271,395	2,161,297	1,975,332
1926	291,597	2,366,171	2,023,552
1927	308,177	1,130,624	3,625,319
1928	268,176	6,767,219	6,007,142

In the same period the domestic production of high-grade ore was:

Year.	L. Tons.	Year.	L. Tons.
1923	31,500	1926	46,258
1924	56,515	1927	44,741
1925	98,824	1928	45,000

The Senate's decision to tax manganese instead of putting it on the free list as the Finance Committee urged came after a fight which began last Summer.

The steel industry, which uses 90 per cent of the imports, argued that the domestic production was low grade in quality and limited in supply. The home producers insisted that they could soon meet the nation's annual requirements if protection was retained, even though it was not increased.

Manganese is essential to steel production. As a result of the World War, when foreign supplies were unavailable, American production was stimulated so much that the home mines produced 305,868 tons in 1918, compared with an average of 2,612 for 1910-14.

Duty Imposed in 1922.

Encouraged by this, Congress, desiring to oxygenate the home industry, removed manganese from the free list and imposed a duty against it in 1922, when the Fordney-McCumber law was passed. This duty still obtains.

The steel industry, in opposing a duty, is supported to an extent by the Tariff Commission's findings. The commission says that, with the exception of the war years, domestic output has been "only a small fraction" of the American requirements.

It states also that about one-third of the home production is chemical, or low grade, ore which does not compete with the foreign. But, according to Senator Bratton of New Mexico, a supporter of the Oddie amendment, the domestic production containing from 10 to 30 per cent metallic content in 1927 was 154 long tons; that bearing between 5 and 10 per cent of metallic content was 1,317,000 tons.

The world production from 1923 to 1926, both inclusive, was 2,555,049 long tons. Of this quantity, India supplied 841,313 tons, Russia 778,270 tons, the Gold Coast 257,675 tons and Brazil 242,957 tons.

Soviet Russia is the chief exporter to the United States, with Brazil, British India and the Gold Coast supplying the rest of that manganese brought in.

"Due to favorable natural conditions, one-half to two-thirds of the world's supply of manganese is furnished by the Gold Coast of West Africa and British India at relatively low cost," the Tariff Commission states. "The remainder of the world's needs can be supplied either by Russia or Brazil."

Domestic Supply Inadequate.

In the United States the developed deposits of high-grade ore are not sufficient to meet the requirement of the domestic steel industry. Discoveries have tended to increase domestic productive ability, but, unless further discoveries are made, the prospect for a larger domestic industry rests mainly upon the application of modern methods to the utilization of large resources in the form of low and medium grade ores.

Domestic interests operate, with forty companies and 216 deposits, in thirty-two of the forty-eight States. Montana is the chief producer, but there are operations in Georgia, Minnesota, Virginia and in several States in the West and in the Appalachian chain.

The American producers insist that they will be able to meet the demand and say that they pay $2,000,000 to American miners and $4,000,000 to the railroads.

They point out also that President Hoover told Colorado people in a Pueblo speech last November that manganese depended on protection.

Senator Bratton asserts that in New Mexico alone there is sufficient manganese to supply an annual consumption of between 700,000 and 800,000 tons for twenty-five years. Westerners, such as Senators Bratton, Ashurst, Pittman and others, hold that the "steel trust" is trying to stifle the American industry because the "trust" can buy manganese cheaply abroad.

Called an "Enormous Subsidy."

One of the witnesses for steel companies told the Finance Committee at its hearings on the tariff bill that a duty of $45,771,000, paid in the last six years, was "an enormous subsidy" to the Americans, in view of the fact that their total product was valued at only $2,872,000.

This witness stated that, while the American production in 1923 was only 561,000 tons, the duty paid on imports was $6,007,142. He said that the average home production was only 95,813 tons, against a requirement of 642,136 tons.

Headed by the American Manganese Producers Association, the domestic industry asserted that millions of dollars had been invested after the application of the duty against foreign manganese in 1922. In Georgia alone a production of 20,000 tons last year would expand to 120,000 tons next year, through improved processes, it was asserted.

URGES TARIFF ACTION SOON.

Edgerton Says Senate's Delay Is Imperilling Business.

Further delay in action on the tariff bill will "seriously imperil business operations in every part of the country," John E. Edgerton, president of the National Association of Manufacturers, said in a statement made public yesterday.

"Failure of the present Congress to enact a tariff bill in accordance with the President's call for the extraordinary session, or, more properly, the strangulation of the whole Congress by a handful of willful obstructionists in one branch of Congress," Mr. Edgerton said, "has contributed more than anything else, in my opinion, to stifle business conditions throughout the country."

Although the effect of the uncertain tariff situation on consumer buying is not definitely known, he added, "it is easily conceivable that if Congress is permitted to pass a tariff bill and end the uncertainties incidental thereto, the restored confidence would more than offset the disruptions of temporary speculation" in the stock market.

Views the Tariff as Basic.

Saying that the tariff "has been continuously the determinant of our economic status" and the protection of the wage standards of the United States, Mr. Edgerton continued:

"Yet a coalition of approximately fifty men within the Senate are sowing up the business movement of the nation while they disport themselves in political games. Industry and commerce are now in many instances unable to conclude their plans and many programs of development are waiting or threatened with abandonment, while party politics, bloc politics, personal politics and sectional politics are maneuvering for this or that advantage, or to avenge this or that defeat, or embarrass this or that political personality."

Saying that "general depression is inescapable" if industrial wage standards are not maintained, he added:

"The House of Representatives has performed its duty. Why cannot the Senate act or frankly acknowledge its incapacity to legislate and let the country know the conditions to which our slowing economic machine must adjust itself to move forward?"

The action of Congress, Mr. Edgerton said, has furnished an argument for the establishment of a more fully empowered Presidential Tariff Commission, under which "there would be as little occasion for Congress to play politics with the tariff as there now is for it to play politics with transportation," controlled as the latter is by the Interstate Commerce Commission.

For Presidential Action.

"The common sense of the nation can see no reason why the tariff cannot be as effectively removed from the field of political manipulation as transportation has been," Mr. Edgerton continued. "As long as Congress itself shows its utter inability to relieve the necessities of the situation, can it reasonably doubt that the President, with the aid of the Tariff Commission, will make a greater success of it than it has?

"President Hoover had correctly interpreted the majority sentiment of this country for an improved and a flexible tariff administration. His insistence upon early action and upon the retention of the flexible provisions of the House bill expresses undoubtedly the dispassionate business judgment of this country.

"If the rates finally agreed upon do not meet the situation in any instance, and if there is a functioning Tariff Commission created in accordance with the specifications of the House bill, then there will be nothing to fear, for rates can be adjusted in a practical common-sense way without an extra session of Congress. This is undoubtedly the wish of a nation that is growing more and more weary of politics."

3 Die in German Train Wreck.

DESSAU, Germany, Nov. 10 (AP).—Three persons were killed and three seriously injured today when a Magdeburg-Leipzig passenger train ran through a closed switch at Dessau station and was in collision with a standing freight train. A fourth death resulted from the accident when the passenger train's engineer, blamed for the wreck, hanged himself.

LOVELY NEW CLOTHES

READY-TO-WEAR

SECOND AND THIRD FLOORS

DAY COATS

Emphasizing the lavish use of caracul, Persian lamb, blue, cross or silver fox.

ENSEMBLES FOR TOWN OR COUNTRY WEAR

Beautifully woven tweeds with sweater blouses. The new suits for formal wear with silk or brocaded blouses in chic, new tones.

AFTERNOON AND EVENING GOWNS

Original and inimitable. Showing the expert Bergdorf Goodman combination of line and exquisite material.

BERGDORF GOODMAN

ON THE PLAZA

DOES THE EMERALD EXPRESS YOUR PERSONALITY?

The emerald is an individualistic gem. For some personalities it is far more appropriate than for others . . . If you are one of those who are genuinely sensitive to the peculiar beauty of this imperial jewel, you will find delight in examining the newly arrived collection of simulated Tecla Emeralds created in our Paris laboratories. Rivaled in beauty only by mined gems, but incomparably more modest in price.

Only gold, platinum and genuine diamonds used in Técla settings

Tecla Pearl Necklaces from $25 up

Técla

398 Fifth Avenue, New York

22 S. Michigan Avenue, Chicago

PARIS LONDON BERLIN

CLARK'S FAMOUS CRUISES

TO THE MEDITERRANEAN

CLARK'S 26th CRUISE, Jan. 29—68 Days, $600 to $1750

By specially chartered Cunarder "LANCASTRIA," 17,000 tons register; Madeira, Canary Islands, Casablanca, Rabat, Morocco; 14 days in Egypt and Palestine; Spain (Granada), Algiers, Malta, Greece, Constantinople, Italy, Riviera, Cherbourg, Glasgow. Stop-over in Europe. Hotels, Drives, etc., included. All dine one sitting; expect about 460 passengers.

NORWAY CLARK'S EUROPE-MEDITERRANEAN

6th CRUISE, June 28th, 1930—62 Days, $600 to $1250

By specially chartered Cunarder "LANCASTRIA," 17,000 tons. Madeira, Casablanca, Rabat, Seville (Granada), Algiers, Italy, Riviera, Sweden, Norway, Scotland (London) Holland, (The Rhine, Oberammergau Passion Play) Belgium, Paris. Stop-over in Europe. Hotels, Drives, Guides' Fees etc., included.

Frank C. Clark, Times Bldg., New York

Telephone Bryant 3392 Originator of Round the World Cruises Established 35 Years

THE QUALITY OF THE NEW YORK TIMES NEWS is more important than the unequaled comprehensiveness and scope of its news report. All the worthwhile news is there. The Times is edited to assemble for the intelligent, thinking reader more accurate, prompt, interesting information of the events of the day than can be gained from any other source.—Advt.

TREACHEROUS ICE BALKED M'ALPINE

Sudden Break Confronted Arctic Fliers With Open Water on Trek to Refuge.

AGAIN DOWN TO LAST FISH

But Two Eskimos Brought Up Supplies and Intense Cold Froze Way Across Strait.

FINAL DASH AT 27 BELOW

Frost Nipped Faces and Feet in Race to Safety—Eskimo Woman Took Baby Through Chill Waters.

This is the third instalment of the adventures of Colonel C. D. H. McAlpine's aerial prospecting party lost in the Arctic for two months. Yesterday Richard Pearce, the party's chronicler, told how the eight men, guided by Eskimos, fought their way over ice and snow to Kent Peninsula, across Dease Strait from the trading post of Cambridge Bay, and rested awaiting cold weather so the water would freeze for the crossing of the strait.

By RICHARD PEARCE,
Editor, Northern Miner, Toronto.

Copyright, 1929, by The Chicago Tribune and The New York Times.

Wireless to THE NEW YORK TIMES.

BATHURST INLET, Above Arctic Circle, Northwest Territory, Canada, Nov. 10.—On Oct. 26 we started on our trek across the treacherous Dease Strait to the trading post at Cambridge Bay. Breakfast came at 5 o'clock and then we were off. The traveling was difficult, but one of the Eskimos said we would reach the other side in three hours.

Suddenly, to our consternation and apparently to that of the Eskimos as well, we ran into a lead of water. A hurried consultation took place among our guides and we started along the water looking for some place to cross.

There was none, but soon an ice floe, 100 yards wide, was noticed to be moving, showing that the strait was breaking up again. It was a crushed party that journeyed back to shore, the two miles or so that had taken nearly three hours to cover.

Igloos were rebuilt and hope was held of colder weather that night to close up the leads. Instead it turned warmer. The temperature rose to above zero, and a wind blew strongly all night.

Hills Hide Flares From Post.

That evening flares were set off on the top of a high hill on the chance that some one on the Cambridge side of the strait would notice them and help be sent out. We found out later that Eskimos 130 miles away had seen the flares, but that the people at Cambridge were unable to do so, as that settlement is surrounded on three sides by high hills.

The food question again became acute on Oct. 27. All the frozen fresh fish were gone by that time and there was nothing left but dried herring and whitefish. That the Eskimos had expected no difficulty in making the crossing is indicated by the fact that no tea, coffee, flour or oatmeal had been saved.

Again nothing was left but dog food. Thereafter, members of the party referred to the northwest arm of Kent Peninsula as Peechuk Point, meaning, in Eskimo, "all gone."

Eskimo Smiles Disappear.

There was a long conference that morning in our igloo and, for the first time since we met them, the Eskimos had lost their smiles. Two of them started off late in the afternoon for Dease Point, intending to travel all night and expecting to be back in two days. Colder weather would by then close up the straits again.

Oct. 28 gave us little comfort in the way of weather. The wind continued and the ice moved until there were open stretches two to three miles wide separating us from Cambridge Bay.

Much of the ice which had been there a few days previously had moved down the coast and it looked as though it would take a long time to repair the damage. Although the day seemed comparatively mild, it was raw in the igloo; so we spent our time in our sleeping bags until the Eskimos warned us we had better get up, as the continued heat was causing us to perspire.

Down to a Few Raw Fish.

So we had to get up and were even more miserable. The old order of staying in bed until noon that had reigned at Dease Point, so as to cut down on food requirements, again went into effect. But it was a long wait until the two Eskimos, Charlie and Jimmie, returned about 6 A. M. on Nov. 1.

By that time our food supply had dwindled to almost nothing. Our fuel had run out and there was no way of heating the only food left—frozen herring. It was a question of eat the fish raw or not eat at all. And we had to eat.

Joe, another of the Eskimos, had gone for seal blubber, but there was not enough of it to use for fuel. It did, however, give off a dull light, but that was little comfort to us who wanted cooked food.

The Eskimos offered us blubber, but one trial convinced those of our party who tried it that blubber demands an acquired taste, and we had not then got to the stage where we could stand it. Two four-gallon tins of it were alongside my head all night and the odor alone was nauseating.

At this time the total food supply for the party, humans and dogs, was twelve pounds of herring and the skins of perhaps a dozen or more others.

When Charlie and Jimmie got back they ushered in another reversal of conditions. They brought fish, ptarmigan, ground squirrel, flour, sugar, coffee and tobacco. It did not take long for the Eskimo women to make bannock and, though it was cooked with seal oil, it tasted wonderfully good to us. And the tobacco was an unhoped-for treat.

The Eskimos told us that on Oct. 27 the Eskimos who had stayed behind at Dease Point had heard a plane but could not see it. No better news could have been brought us as it showed that a search was being carried on and that prospects were good for our being picked up at any time.

Efforts to persuade the Eskimos to start for the post on Nov. 1 were not successful, though from all appearance the straits had closed up again. Another suggestion, that one of their number take a note to the post, was refused. They said the day was to be spent on feeding up and it was.

The morale of the whole party rose to a high point again late that afternoon when it was announced that we were to start in the morning for Cambridge Bay. It was twelve days since we had left Dease Point, days during which patience was tried to the limit. If there had been any encouragement from the heads of our party, other members no doubt would have tried to make the crossing.

Diary's Record of the Crossing.

For the actual crossing of the straits, which I feel sure was the most momentous part of our whole experience, quotations are taken verbatim from my diary, as follows:

"Saturday, Nov. 2.—Had a wonderful breakfast of three cups of tea, a half bannock and a big slice of boiled Barren Land trout. The hour approaches, I hope, when we spend the night at Cambridge Bay post."

The following was written that night:

"What a tough day, hour after hour trying to pick a course through a large ice floe, wandering this way and that for the best going. Sleds were tugged and pushed over ice hummocks that seemed to us unnegotiated as impossible to cross.

"And there was the scrambling out of the way as we tumbled into holes between ice cakes. It was all nerve-racking and oh, so tiring. Narrow leads of unsafe ice had to be crossed, but before doing so the Eskimos tested them with spears.

"Alice, wife of the Eskimo with whom McAlpine, Baker and I were traveling, took her boy, 3 years old, after he had been tossed from the sled several times, stripped him naked and tied him on her back under her clothing. This did not stop her from continuing a man's share of the work of urging on the dogs and helping tug the sled over the most difficult spots.

"Crossing a weak spot of ice, apparently frozen only on the night before, Alice broke through to her knees. Instead of trying to scramble out and probably sinking deeper, she lay flat and one of the Eskimos rescued her.

"On we went for a quarter mile. Then Alice stripped off her clothing and changed into dry clothing out in the open without any apparent great discomfort, even though the temperature was well below zero.

"The experience might have been tragic to one of us whites, but Alice whon redressed, calmly rolled and lit a cigarette and carried on as before.

Forced to Await Thicker Ice.

"At 4 P. M. we struck thin ice, which the Eskimos could find no way to cross. It was then a matter of parking for the night on the ice, hoping that in the morning the ice would thicken and become safe going.

"Some of the party were fearful that the strong wind then blowing would carry the floe down the straits and perhaps break it up. The Eskimos assured us that the wind would die down during the night. The Colonel, Bob Baker, and I crawled into our sleeping bags and I doubt that I was ever more tired in all my life. I had to be awakened between cups of tea.

"The Colonel was in agony from chafed feet. But never a complaint from him.

"As the Eskimos are still up, an opportunity is given to bring up the diary, but we are getting near the post and Sunday should see us there unless we run into more grief.

"The Colonel just told Bob that he had a hunch our fortunes were going to switch tomorrow. Our bad luck had passed and better things were in store for us. Then no more of trying to keep up this record with half-frozen fingers in the away-below-freezing temperature.

"An igloo is being built with a sweeping wind searching us to the marrow. The Colonel and I are unable to do much except a little chinking and a few other minor things such as trying to move snow blocks into position for Jack to work.

"As Bob is skilled in that, Jack prefers his assistance to any the Colonel and I can offer, but we had to do something to keep warm, so the Colonel and I helped hold a tarpaulin on the top of the igloo, while Jack covered the edges with small snow blocks.

"My frozen moccasins slipped in the dark and I crashed in a part of the house. Jack flew up for a few seconds at my clumsiness, but cut new blocks, and we were eventually settled for the night."

Swift, Cold Race Across the Ice.

For the final day of the trip to Cambridge the diary is also quoted as follows:

"Night of nights, we are at Cambridge Bay. Messages have gone out to our families, and we can go to bed in peace, but what a day!

"I started at 5 A. M., with a very scanty breakfast and then a race across thin ice. The Colonel, who was in apparent great discomfort, got a ride part way over the first five-mile stretch, but the rest of us had to run, dodging the dark green spots in the ice that one could see wavering under the man ahead.

"Dogs were urged by word and lash to keep moving and we had to keep up, knowing that if anything happened to one of us, there would be real danger in the other stopping to try to help. My second wind passed by without recognition, and I was running on my fifth about the second mile. How we kept going I don't know, except that we had to.

"By the time we got on safe ice it was early. Our legs were tired, sore and chapped, and the bitter wind, combined with 27 below zero temperature, bit into our lungs.

"Even with the strenuous exercise, faces and fingers were frost bitten. The thin ice had a layer of salty slush on it which worked into our footwear and in no time moccasins, duffles and socks were frozen together.

Frostbitten From Noses to Toes.

"Poor Don. Can see his face as he struggles along with feet frostbitten from the day before. As we traveled, one member of the party close to another, a hurried search was made for frostbitten features. 'Your chin' or 'your nose is frozen' would be heard. Four times my nose was thawed out during the day.

"My personal casualty list for the day was: Six finger tips, ten toe tips, both cheeks, chin and nose frostbitten. This was probably an average for the rest of the party, excepting Don, who was worst hit.

"We had twelve miles to go, but we must have traveled at least thirty, dodging around floes to get the best going. Just when we needed rest most, the dogs played out and it became a question of a continual walk, or trot, as the going permitted.

"None of us will ever forget Nov. 3, 1929. We had every reason to remember it miles away from Cambridge Bay. Those miles seemed extra long. We could see what looked like a beacon post for ships."

Tomorrow, Mr. Pearce will tell of the joyous welcome at Cambridge Bay.

BYRD'S SLEDGERS END 400-MILE TREK

Bearded and Grimy, the Advance Party of Four Arrive Safely Back at Base.

TELL OF SHAKING TERRAIN

Say They Had No Time for Fear as Undermined Surface Rumbled Under Foot.

By RUSSELL OWEN.

Copyright, 1929.
By The New York Times Company and The St. Louis Post-Dispatch. All rights for publication reserved throughout the world.

Wireless to THE NEW YORK TIMES.

LITTLE AMERICA, Antarctica, Nov. 10.—Four, grimy-faced and bewhiskered men came up the slope to the camp yesterday, having traveled more than 400 miles on the Barrier and having twice crossed an area of crevasses, holes and haycocks so dangerous that it echoed beneath their feet and roared and growled around them while they slept.

They were the members of the southern supporting party, Arthur Walden, leader; Joe De Ganahl, navigator, and Christopher Braathen and Jacob Bursey, dog drivers. They were a little thinner than when they left, but they were in perfect condition.

Walden's grizzled gray whiskers made him appear even more the trail veteran that he is. Braathen's beard curled in every direction and the faces of Bursey and De Ganahl were burned by the sun and on one of Joe's cheeks was a round blistered spot where he had been frozen.

Byrd Praises Heroic Effort.

Commander Byrd was greatly pleased with their work and their safe return.

"They had cold, difficult going," he said, "but they made not an excuse or a complaint and carried out their orders exactly to the letter and did even better by leaving 200 pounds more food at the advanced base than we thought possible.

"They carried the 'message to Garcia.' This enthusiastic effort the men are making in the name of geology will be more than justified if the advanced geological party reaches the great mountains where they can obtain information that will help solve the mystery of this great continent."

The men were glad to unharness their dogs and get inside.

"It was a great trip," they all said, "although traveling over the Barrier is about the most monotonous work in the world. But we had enough thrills in the crevasses to make up for all the dull days."

They were all hungry after their last day's march of forty-two miles, although they said the trail rations were perfect. "I never had such good food on the trail," said Walden, "but I want a cup of sweet tea and I want it now."

No Time for Getting Scared.

Everything went well until they reached the crevasses, the centre of which was Latitute 81:12 south. There they ran into a condition which even yet they are finding difficulty in describing, because it so far surpassed anything they expected.

Walking over a surface which shook under them, crossing wide crevasses only a few feet from places where the bridge had fallen in, camping at night where their bags dropped under them, the ice shook and there was a continual thunderous rumbling sound of titanic pressure—it was an awesome experience.

They didn't have time to get scared while going through, but at least two of them admitted to shuddering a bit when they had passed and looked back at the treacherous and honeycombed area through which they had found their way.

"We were busy keeping out of trouble on the way through," De Ganahl said, "our wits working all the time, turning sharply first to one side and then the other along the edge of wide pits, but when it was all over I don't think there is one of us who wouldn't admit to being thankful that it was over.

"It made me think of the Bad Lands of the Dakotas in ice or the breaking edge of a glacier," said Walden, who, despite his fifty-eight years, came in as fresh as a daisy.

The high ridge of pressure ice and crevasses was forced up at least 150 feet, forming a long serrated line against the horizon when they reached it. It seemed an insuperable obstacle. As far as they could see, it stretched to the east and west.

Their first indication of the nature of the surface to the north was a series of filled-in crevasses and large holes, apparently left by collapsed haycocks. They came to the conclusion as they went on that there was a definite evolution of formations caused by the Barrier sliding over land far beneath.

On the southern side are open crevasses and large holes, in the centre of the area are countless crevasses, some bridge and others open; haycocks and enormous holes, some of them covered by a filmy layer of snow and others yawning blue and black. And north of the region the ice, apparently seeking equilibrium and readjustment, settles down and the holes and crevasses fill up with concave snow bridges, most of which can be crossed with safety.

Caught in Maze of Crevasses.

They reconnoitred the front of the broken hillside on skis at first, roped together, tried it east, west and south, and found holes and hillocks everywhere. These hillocks cover deep, round holes in the Barrier, generally linked up with crevasses.

They picked out a place to go through and had traveled only a little way when crevasses, many of them twelve feet wide or more, and many open holes, blue at the top and growing blacker and blacker as they went down, forced them to the right.

In a short time they found themselves completely blocked, a huge open crevasse in front, a maze of holes as if in a Swiss cheese on one side and the treacherous haycocks on the other. Here they turned and retraced their steps, being forced to go up on the side of two haycocks to turn the teams.

Intricate Roping of the Men.

They were roped together ingeniously. The safety ropes on the men ran back from Bursey at the front of his sledge to a radio pole lashed across the rear end of the sled and sticking out on the side on which the men were traveling on their skis.

It was fastened there with a light piece of cord which was attached to De Ganahl, who was at the rear of the sled, and then out again to the end of the bamboo where it was lashed with a long string. From there it ran back to the end of a bamboo on Walden's sled and with similar light lashings ran into Walden and out again and then back to Braathen.

In this way the line was carried by the bamboos so it did not tire the men, and if a man fell through, the light lashings would break.

The sledges were lashed so that a rope running from the rear of the first went back to the line on which the dogs are harnessed to the second sledge, a similar rope being fastened between the two rear sledges.

This system of lashing provided a separate system for sledges and men. When the dogs went in, as they did frequently, they were hauled out by the gang line, and, if they were on the second or third sledge they were pulled out by the other sledges going ahead.

Camp Amid Huge Ice Blocks.

After backing out of their first impasse, they camped for the night north of the ridge of pressure. It was not like ordinary pressure; more as if the Barrier itself had been sliced into tremendous blocks and tossed about, some huge blocks being forced up like monoliths fifty feet into the air. It was awe-inspiring, this vast convulsion of nature.

That night was not one of rest. The Barrier boomed hollowly under them and at times they seemed to feel the snow on which they were lying sink down, while growls and cracks were all around them.

They were glad when it was time to move on again. This morning they went ahead on skis to find a way through and headed more to the east. Everywhere the upheaved and towering ice masses loomed above them except in one spot, where through a narrow valley they could see the smooth Barrier beyond.

This seemed a possible entrance and they got the teams and went in, feeling their way between crevasses, haycocks and open holes, zigzagging all the time.

Feel Way Round Vast Cavern.

The valley stretched ahead of them smooth and inviting, but suddenly it rang hollow. They halted and tapped it. Everywhere it seemed a wide level roof of snow over some cavern, the extent of which taxed their imagination.

They felt their way around the edge of it, hardly believing that it could be so large. It was, as they said, "as big as a city block." This whole covering sheet was apparently held up by snow pillars somewhere, or perhaps walls between tremendously wide crevasses.

They worked their way around the western edge of it, dodging between haycocks, taking their sledges over narrow ledges running between deep chasms and holes, frequently on a slope from which they might have slipped into the depths below them.

Once two open crevasses came together before them in the shape of an arrow and on one point where it was bridged by snow they went across gingerly with holes on either side.

Many of these crevasses and even some of the holes, fifty or a hundred feet wide, were covered with a thin film of snow with a crack in it through which they could look from the side at the black caves underneath.

Fortunately they had sunlight and could avoid these traps, large enough to have swallowed the whole caravan.

Got Out Just Ahead of Fog.

Once through this valley, they came out on the level Barrier again, although even here it was badly crevassed. They camped that night in the midst of the crevasses which extended fifteen miles south of the five-mile ridge of pressure, and all night it growled and cracked under them at intervals of less than a minute.

"It had hard metallic sound," Walden said, "as if some one were dropping sheets of steel on the floor. It was continual but, strangely enough, on the way home we did not hear a sound."

They had used seventy flags in two and a quarter miles going through this region, so winding was the trail, and every one heaved a sigh of relief when they finally emerged.

They turned back to look at it and, even as they did so, fog began to form and in ten minutes the whole area was blotted out. If they had waited a day longer they could not have gone through.

"It was one of the most spectacular sights of the whole trip to see that veil of fog settle down and shut out that awful mess of broken ice," Walden said.

The rest of their trip was fairly easy. They reached 81 degrees, 45 minutes south and laid down their last depot and then started back with light sledges.

They did not suffer greatly, although two of them had wet sleeping bags and did not get a comfortable night's sleep. Otherwise they fared well due to the good clothing and plenty of food.

They had some cold temperatures for the trail, 38 below zero at times going out and 25 below on a few days coming back. They spoke mostly of the monotony of the Barrier after getting through the pressure ice each time, due to the reaction from the excitement of dodging danger.

McALPINE READY TO FLY.

Party Plans Return Within Day as Blizzard Clears.

OTTAWA, Ont., Nov. 10 (Canadian Press).—The McAlpine party of eight flying explorers with their four rescue planes under command of Captain Guy S. Blanchet are expected to take off from Bathurst Inlet within a day or so, according to information received here tonight.

On Saturday a wireless report was received by A. M. Narraway, head of the Aerial Surveys Division and Assistant Surveyor General, saying that a blizzard of considerable intensity was sweeping the barrens about Bathurst and that the temperature had sunk to 21 below.

Tonight, however, Captain Blanchet reported that a southwest wind of moderate intensity was blowing. The temperature was -t 20 below and officials here concluded that the weather was clearing.

The first jump, it is understood, will be made to Baker Lake, 450 miles east of Bathurst.

RIORDANBANKSOUND BRODERICK REPORTS

Continued from Page 1, Column 1.

burial of suicides in consecrated ground, Dr. Norris was officially reporting that Mr. Riordan was of unsound mind when he shot himself. The death certificate filed by the Chief Medical Examiner attributed the banker's death to "a gunshot wound in the brain and head, self-inflicted while he was in a condition of temporary insanity."

Dr. Norris had not treated Mr. Riordan prior to his death. He first saw the dead man at 7:30 P. M. on Friday. The body of the banker had been found, slumped in a chair in his bedroom, at 5:50 P. M. The discovery was made by J. P. Geagan, a brother-in-law of Mr. Riordan and a director of the trust company. Mr. Geagan and his wife occupy a floor in the Riordan home.

The medical examiner's theory of insanity, he admitted, was based on conversations he had had with Dr. James Clarke and Dr. Raymond P. Sullivan. Dr. Clark had been treating the banker during the two weeks preceding his death for an extreme nervous condition, bordering on melancholia. Dr. Sullivan, a prominent surgeon who has attended Governor Smith, was called in when the body was found.

"I arrived at that conclusion," said Dr. Norris, "after considering all the facts available to me. All of his friends to whom I had talked and his attending physicians, Dr. Clark and Dr. Sullivan, reported to me that Mr. Riordan had been terribly depressed for a period of about two weeks.

"The physicians said they feared that he had been on the verge of a complete mental and physical breakdown. At no time did I glean any information that would explain his mental condition. That he may have lost heavily in Wall Street may account for it, but I do not know that to be a fact, for it only an assumption on my part as I was told nothing about his private or business affairs."

The dispensation to permit burial in Calvary Cemetery tomorrow was granted by Bishop John J. Dunn, acting in the absence abroad of Cardinal Hayes. It was issued on the application of the Rev. Patrick Drain, rector of St. Bernard's Roman Catholic Church, of which Mr. Riordan was a parishioner. The application declared that Mr. Riordan had committed suicide while of unsound mind. The church prohibition does not apply against persons who take their lives while insane.

Mass to Be Said Tomorrow.

The solemn high mass of requiem for the dead banker will be said at 11 A. M. tomorrow in St. Bernard's, which is in West Fourteenth Street, between Eighth and Ninth Avenues. It is probable that there will be no honorary pallbearers, although a final decision on that was left until today. The wishes of the family are that the funeral be private.

Throughout yesterday a stream of persons called at the home to view the body. Hundreds of floral pieces were delivered and messages of condolence poured in on the family, which consists of two daughters, Elizabeth and Florence; two sons, James and Robert, and two sisters, Mrs. Geagan and Mrs. John J. Murray.

Governor and Mrs. Roosevelt were among the callers. They were followed shortly after by Lieut. Gov. Herbert H. Lehman, who remained in the house fifteen minutes. During the afternoon the lines of automobiles on both sides of the street extended virtually from Fifth to Sixth Avenue. Among those who called at the home last night were former Governor and Mrs. Smith and Alfred E. Smith Jr., John F. Gilchrist, chairman of the Transit Commission; Public Service Commissioner George R. Van Namee, William F. Kenney and his brother, E. J. Kenney, and Daniel J. Mooney, Mr. Riordan's attorney.

VENUS PENCILS

What makes a good pencil good? The lead principally. In VENUS its the finest money can buy.

SEND for sample box of a dozen assorted styles $1.00

American Pencil Co. Venus Bldg., Hoboken, N. J.

17 Black 3 Indelible Degrees — VENUS — 10¢ Everywhere

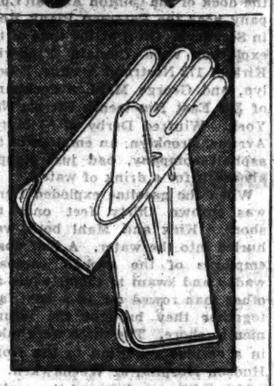

FOWNES GLOVES are odds-on favorites in all the smart stadiums. . . . Fownes have been in the glove-making game since 1777. . . . Fine leathers, tanned, cut and saddle-sewn by *craftsmen*. . . . Pictured here are slate-gray mocha gloves in the side-cut Sesqui style. A rich variety of other leathers and models. $3 to $15 at your favorite shops.

IT'S A FOWNES

THAT'S ALL YOU NEED TO KNOW ABOUT A GLOVE

They all Want Your Money, But . . .

we *protect* it and earn dividends for our depositors. There are a million ways to spend or speculate. But the surest way to invest without ever incurring loss or depreciation is to open an account at this 81-year-old Savings Bank.

Interest from day of deposit

4½%

EAST RIVER SAVINGS BANK

DOWNTOWN 231 Broadway One block above City Hall

UPTOWN 96th Street at Amsterdam Ave.

Tickertapeworms

Down in Wall Street, they call the fellows who spend their days hoping, praying and watching the Stock Market—"Tickertapeworms"

During the last few weeks, they've been very, very pale! Bait for "bears"!

Up at "14th St." and "73rd St." folks breathe easily and sleep nights, for here at this 70 year old Bank, Mainstreet's always on the up!

Safe and steady interest from day of deposit to day of withdrawal. Who wants to be a tickertapeworm?

Write for Booklet A. Informing. Amusing.

Central SAVINGS BANK

RESOURCES OVER 125 MILLIONS

4th Ave. at 14th St. B'way at 73rd St.

4½% (per annum)

Interest from day of deposit to day of withdrawal

TIFFANY & Co.

FIFTH AVENUE & 37TH STREET

SILVERWARE

MADE BY AND SOLD ONLY BY TIFFANY & Co.

Childs

THE NATION'S HOST FROM COAST TO COAST

DOWN SOUTH

They used to be called hoe cakes in the land of sunshine and beauty,

Because the old-time plantation mammy cooked them on the broad blade of a hoe

Which she had placed over hot embers in front of a wood fire.

But now they are called griddle cakes the country over, and are baked on tempered steel griddles at CHILDS.

Made of wheat, buckwheat, or cornmeal, and served with butter and syrup, they fairly melt in the mouth.

Other Specials Today

Southern Waffles with Honey or Syrup

Roast Beef Hash, Southern Style

Roast Fresh Ham with Potatoes and Apple Sauce

The Bank *or* My Bank

DO you wish to think of your bank as an impersonal and rather forbidding institution? Or would you prefer to think of it in terms of a friendly group of men, easy of approach?

This Company is organized to render the utmost in personal service, while it places at your disposal the facilities of an old-established and strong institution.

LAWYERS TRUST COMPANY

Capital and Surplus, $6,000,000 *Incorporated 1898*

160 Broadway, New York 15 East 41st Street, New York

44 Court Street, Brooklyn

NOW in THE VIENNESE ROOM

A TABLE D'HÔTE DINNER DAILY AND SUNDAY $1.75

MUSIC—NO COUVERT ALSO A LA CARTE

TABLE D'HÔTE LUNCHEON $1.00

HOTEL WESTOVER

253-263 West 72nd Street

Ninth Annual Wanamaker Book Week

Week of November 11th to 16th, inclusive

Daily at 2:30 P. M.

Honorary Committee

Dr. Henry Seidel Canby . . . *Editor, Saturday Review*
Dr. John Duncan Spaeth . . . . *Princeton University*
John Farrar . . . . . *Author and Publisher*
Gilbert Gabriel . *Dramatic Editor, New York Journal*
Harry Hansen . . . *Literary Editor, New York World*
Christopher Morley . . . . . *Author and Playwright*
Dr. Sigmund Spaeth . . . . . *Author and Musician*
Prof. William Lyon Phelps . . . . . *Yale University*
Eva Le Gallienne . . *Director, Civic Repertoire Theatre*

Authors appearing on Monday November 11th

Frederic F. Van de Water, *Chairman*

Catherine Anthony . . . *Author of "Queen Elizabeth"*
Homer Croy . . . . . *Author of "Coney Island"*
Joseph Gollomb . . . . . *Author of "The Subtle Trail"*
Dick Grace . . . . . *Author of "Squadrons of Death"*
Rebekah Kohut . . . . . *Author of "As I Knew Them"*
David Loth . . *Author of "Lorenzo the Magnificent"*
Clifford Orr . . *Author of "The Dartmouth Murders"*
Christopher Morley . *Author of "Thunder on the Left"*

In Honor of Armistice Day

Ruth Bingaman, *Pianist*

Compositions of American Composers

No cards of admission required

The Auditorium

FIRST GALLERY, NEW BUILDING

John Wanamaker New York

Wanamaker Place—Ninth Street at Broadway

Public Notices

Daily $1.00 an agate line

Sunday $1.20

The names of all missing persons listed in the Public Notice column are recorded by The New York Times inquiries may be addressed to Public Notice Department, The New York Times.

INQUIRIES FOR MISSING PERSONS RECORDED IN THIS COLUMN DURING THE PAST WEEK:

Bigatt, George; Brethwaite, Richard, William, James, John
Cates, Mary, or niece
Clark-Holland, Joseph; wife, Mary
Crowley, Lolly
Daly, Johanna
Dolan, Peter
Hanby, Peter P., wife
Kelly, Martin
King, Alice
Murray-Burns, Thomas; wife, Sarah
Oligschlager, heirs and next of kin of Peter
Starkey, John; wife, Elizabeth Jeresky
Stolkin, Jack
Weiderlight, Bert
Wise, Ronald

JACK STOLKIN—COMMUNICATE WITH Blumberg & Parker, attorneys, immediately.

RICHARD FREDERICK: ALL ARRANGED. Return at once. Your Father, F. W. B.

LOLLY CROWLEY—Communicate with sisters. MAUD and NELL. D 493 Times.

GENTLEMAN DRIVING LINCOLN CINCINnati Tuesday, family, 4 gentlemen, $15 each. Hempstead 2497.

YOUNG COUPLE DRIVING TO FLORIDA, Nash; accommodate two. Phone Sterling 0229.

TWO OPERA SEATS, DRESS CIRCLE, front row; alternate Wednesday evening; box office prices. Phone Murray Hill 8515.

I WILL NOT BE RESPONSIBLE FOR debts incurred by my wife, Bessie. William Hecher, 862 8th Av., New York.

MOTOR MIAMI, $35; 7-PASS. LIMOUSINE, Nov. 17 to 20; responsible Miami business man; gentlemen or couple. Kellogg 0964.

OPERA SUBSCRIPTION, 2 SEATS, DRESS circle centre, alternate Mondays, starting Nov. 11. Tel. Lackawanna 4771, Monday after, 9.

WILL SELL AT SUBSCRIPTION PRICE opera seats, centre aisle midway back, for every other Friday evening, beginning Nov. 15. Y 2001 Times Annex.

HEIRS WANTED—MARY BALLENTINE, died Nov. 2, 1929, resided 113 Rochester Av., Brooklyn. Communicate Harold L. Godwin, attorney, 373 Fulton St., Brooklyn.

NOT RESPONSIBLE FOR ANY DEBTS OR bills contracted by any person but myself. H. Arthur Pearce, 20 W. Lakeside Drive, Baldwin, Long Island, N. Y.

J. N. BILLINGS & CO. OF 24 BEAVER ST. announce that Mr. Oscar Marcus is no longer connected with them and they will not be responsible for any obligations incurred by him. J. N. BILLINGS & CO.

EXPERIENCED BUSINESS MAN (PHYSIcian); widely traveled, sailing about December first for several months travel India, China, Japan, will execute commissions. F 804 Times Downtown.

YOUNG GENTLEMAN, DRIVING BUICK Nov. 20 to Los Angeles will take man to help drive and pay half expenses; reference exchanged. Write or phone Beachview 9233 Friday evenings, Nov. 15.

TRAVELER, DISCREET WOMAN SAILS Nov. 27, S. S. TAHITI for Wellington, New Zealand; exec. control commissions. Mary G. Lewis, Union Royal Mail Line, San Francisco.

S. FRANCE HILL COUNTRY; IDEAL CLImate; principal, English, has two vacancies for girls seeking thorough English education; perfect French. Villa Gladys Deschamps, Var.

EDWARD VALENTE, JOSEPH PALMIERI Louis Palmieri, having sold all their holdings in the Chemical Building Corp. of 27 West 19th St., are in no way connected with this corporation any longer.

YOUNG BUSINESS MAN, 25, EXPERT driver, offers new Buick sedan, garage, plus services as driver, secretary to physician, family; educated, traveled, conscientious service, $75 weekly; highest credentials. S 948 Times.

AUTO TO LOS ANGELES AND SEATTLE leaving New York City Dec. 1; lone gentleman will accommodate couple or 2 gentlemen at minimum expense; references required. Write Box 825, Bayard, 30 Spruce St., New York City.

TO CREDITORS OF LOUIS MASNICK, 1,418 Southern Boulevard, Bronx, N. Y.: The store will be sold for the benefit of creditors Nov. 13; open for inspection Nov. 11 from 11 A. M. to 2 P. M.; sealed bids to be received before 2 P. M. Nov. 12. Present claims to Hardware & House Furnishing Credit Men's Association, 1,123 Broadway, New York City.

$100 for information leading to the arrest and conviction of any one who has inserted a fraudulent advertisement on its columns.

ALLERTON HOUSES

Residence for Men

Conveniently located, affording every comfort, with the surroundings and service of the select club; lounge, library, billiards, squash courts and handball courts.

Rents 12 to $20 per week according to location; for approved residents only; Transients $2.50 to $3.50 per day

For Information Telephone Plaza 6800

143 East 39th St.
22 East 38th St. 45 East 55th St.
and 130 East 57th St., for women only

New York Chicago Cleveland

MACY'S
34th ST. AND B'WAY

Nice *height*
Nice *weight*
Nice *crook*

Malacca Sticks
$2.74

And the delightfully nice color that only malacca has. A *good* stick for general swinging about town—and an extraordinarily good value for half bark malacca.

Street Floor, East Building

HOTEL
Times Square
43rd St. West of Broadway
NEW YORK CITY
1000 OUTSIDE ROOMS

DAILY RATES—NONE HIGHER

Rooms with running water	$2.00
For two	3.00
Rooms with connecting shower	2.50
Rooms with private shower	3.00
For two	3.50-4.00

Reduction of One Day on Weekly Rates
for rooms rated $2.00

SHEARER'S SPONSOR REPORTED RETIRING

F. P. Palen Said to Be Resigning Soon From Newport News Shipbuilding Company.

NAVAL CONTRACTS IN ISSUE

Washington Sees "House Cleaning" in Firms, on Intimation Hoover Would Bar Their Bids.

Special to The New York Times.

CHICAGO, Nov. 10.—The Chicago Tribune today received the following dispatch from its Washington correspondent:

"F. P. Palen, the official primarily responsible for the employment of William B. Shearer as a shipbuilding 'lobbyist' at the Geneva Naval Conference in 1927, is slated to retire shortly from the vice presidency of the Newport News Shipbuilding and Dry Dock Company, according to reports now current in New York and Newport News as well as Washington.

"The reports of Palen's impending retirement apparently confirm predictions freely made following his appearance before the Senate Shearer investigating committee on Sept. 24, when this official defended Shearer's activities as 'an observer' and readily admitted it was he who first suggested that the navy propagandist be sent abroad to represent three shipbuilding companies—his own, the Bethlehem Shipbuilding Corporation and the New York Shipbuilding Company.

"Sources close to the administration have reasoned that, inasmuch as Henry M. Robinson, California banker and one of President Hoover's closest advisers, is chairman of the Newport News company's board, Palen would be the first of the shipbuilding executives to feel the axe if any moves were made in the shipbuilding industry to 'clean house' in accordance with the indicated desire of President Hoover when he formally denounced Shearer's activities abroad.

Pending Contracts Seen as Factor.

"Aside from the embarrassment to Robinson as the President's friend, if Palen were retained, it has been pointed out that desirable naval building contracts are to be advertised in the near future, upon which the Newport News Company naturally would bid.

"Reports that Palen will be allowed to resign from the Newport News Company followed hard on the heels of published newspaper articles representing the administration as considering withholding future contracts from the three shipbuilding companies which employed Shearer.

"By taking an affirmative action in advance of the advertisement of the forthcoming aircraft carrier and cruiser construction contracts, the Newport News Company apparently would be making a bid for removal of the implied 'blacklist.'

Resignations of other officials in the other companies involved in the Shearer incident would not be surprising to official Washington, as it is assumed the administration's displeasure over the part played by the shipbuilders in sending Shearer to Geneva is equally well known to them.

Confirmation Is Sought.

"Attempts to confirm Palen's retirement in Washington, Newport News, New York and Hot Springs, Ark., have not been completed.

"At Newport News, home of F. H. Ferguson, president of the Newport News Shipbuilding Company, there was a refusal to confirm or deny reports that Palen was to retire shortly. Mr. Ferguson, who declared to the Senate investigation committee that he was not consulted by Palen when Shearer was employed and knew nothing of the latter's activity until Shearer's return from Geneva, intimated that a statement regarding Palen's future connection with the company might be given out at a later date.

"'Mr. Palen has not left the company's employ,' Mr. Ferguson said. 'He will return from Hot Springs on Nov. 20 to go on a shooting expedition at the same club of which I am a member. I may have a statement to make later, but I have nothing to say now.'"

Committee May Resume Hearings.

Special to The New York Times.

WASHINGTON, Nov. 10.—The Senate committee investigating the activities of William B. Shearer may resume its sessions before the end of the present special session, according to Senator Shortridge of California, chairman of the committee. It has planned to hear two witnesses, including Dr. W. J. Maloney of New York.

Dr. Maloney is the author of a skit published in 1921, which, it is declared, formed the basis of the alleged "secret British document" presented to the committee by Mr. Shearer. The latter said he was informed that Sir William Wiseman, formerly of the British Secret Service, was the author of the document.

The plans of the committee are now in abeyance owing to the absence of Senator Robinson of Arkansas, Democratic Senate leader, a member of the committee. When he returns in the next few days the committee will meet and then determine whether to hold a hearing in the remaining three weeks of the special session or take a recess until some time in December.

3 HURT IN BARGE BLAST; BRIDGE SET AFIRE

Explosion of Gasoline-Laden Craft at Secaucus Spreads Flames on the River.

Three men were seriously injured yesterday afternoon in an explosion on a gasoline-laden barge tied up in the Hackensack River at Secaucus, and the barge, cut adrift, set a lake of flame to raging on the surface of the river, set fire to the bridge connecting Secaucus and Carlstadt and tied up traffic for hours. The damage was unofficially estimated at $150,000.

The barge, a motor-driven craft, was one of four owned by the Warner-Quinlan Company tied up at the dock of the Clinton Asphalt Company near the Paterson Plank Road in Secaucus. On it at the time of the explosion were Captain Frederick Kirk of 172 Nostrand Avenue, Brooklyn, and George Mahl, a deckhand, of 329 East Nineteenth Street, New York. Winfred Derby of 83 Myrtle Avenue, Brooklyn, an employe of the asphalt company, had just stepped aboard it for a drink of water.

When the gasoline exploded Derby was thrown thirty feet onto the shore. Kirk and Mahl both were hurled into the water. A half dozen employes of the asphalt company waded and swam to them, while another man rowed out in a boat, and together they brought the injured men to shore. The three were taken in a serious condition to the North Hudson Hospital at Weehawken.

Meanwhile employes of the asphalt company, fearing that the fire would spread to the other three barges, cut the burning barge adrift. The wind and tide carried it 800 yards north to the old white bridge between Secaucus and Carlstadt. There the barge caught in the piling under the east end of the bridge.

Gasoline, gushing from the barge, covered the river and for an area nearly half a mile in diameter pillars of fire rose. Boathouses on the river front caught fire. The flames rose fifty feet from the barge itself. The shack from which the drawbridge was operated was directly over the flames. The bridge tenders were forced to run, and presently the shack itself fell into the river. Two of the piers and much of the surfacing of the bridge caught fire. Telephone cables under the bridge were burned out.

Fire apparatus from Rutherford, East Rutherford, Carlstadt, North Bergen, Union City and Secaucus fought the flames. Meanwhile the bridge was put out of operation and both trolley and automobile traffic was halted until after 6 o'clock last night.

NEW GUATEMALAN ERUPTION

Volcano Santa Maria Believed to Have Opened New Crater.

GUATEMALA CITY, Nov. 10 (AP).—The volcano Santa Maria, which destroyed many lives and much property last week, again was in violent eruption today. Smoke belched from the crater in such clouds as to obscure near-by hamlets.

Loss of life was not expected to be nearly as heavy as last week, when several hundred were killed, for residents have deserted the country for miles around the peak.

The town of El Palmar was again threatened, however. Lava had poured into the beds of the Rivers Tambor and Nima, causing the waters to boil and to overflow the banks.

It was reported that a new crater had opened.

AUSTRIA HOLDS ENGLISHMAN

Dicketts, Said to Be Wanted Here and in Canada, Arrested.

Wireless to THE NEW YORK TIMES.

VIENNA, Nov. 10.—Walter Charles Dicketts, an Englishman, said to be wanted by the Ontario police for the embezzlement of $3,000,000, and by American authorities for frauds committed in the United States under the alias of Moreton, was arrested yesterday at Salzburg.

Dicketts is alleged to have fled to Europe, posed at the recent Barcelona Exhibition as the representative of an American firm, the Gladstone Corporation, and obtained credit on that basis. The immediate cause of his arrest at Salzburg was his borrowing small sums from the management of its leading hotel, after which he hurriedly left town. The police of Ontario and Barcelona and American authorities are being communicated with.

W. J. SHORE, Inc.
Industrial Engineers

WE specialize on production problems — in *all* industries.

1 Madison Ave.
Telephones: Lexington 5480-81

In every detail The Bo-Lo is a superior brogue. The quality is evident at a glance. The heavy double sole and substantial leathers are ideal for winter wear.

Downtown Store—11 Cortlandt Street

EXCLUSIVE LASTS AND PATTERNS—DESIGNED AND SOLD ONLY BY
WHITEHOUSE & HARDY, INC.
BROADWAY AT 40TH ST. 144 WEST 42ND ST. 20 EAST 42ND ST.
11 CORTLANDT ST.—NEAR BROADWAY
PHILADELPHIA—1911 CHESTNUT ST.

FRANCE TO ASK CUTS IN CAPITAL SHIPS

By EDWIN L. JAMES.

Continued from Page 1, Column 3.

they had the entente with England under which in time of crisis she would protect French Atlantic ports while France could concentrate her strength in the Mediterranean. They no longer have any such arrangement with England.

Furthermore, it is contended, while Britain and America added to their fleets during the war, the French did no naval construction then. They are just getting financially to the point where they can afford what they regard as their needs. England is basing her cruiser position on her national needs, America is doing the same thing, so why should not France?

When it comes to placing a limit on their cruiser construction the French immediately bring up a number of considerations. There is the Italian fleet. The French do not accept the thesis of equality with Italy in total tonnage but argue that an arrangement may be possible by separating the French navy into Atlantic and Mediterranean fleets.

Would Consider Spain.

Also bearing in mind their need of preserving communication with Northern Africa, the French say that the Spanish fleet must be taken into consideration since there is always the possibility of an Italian-Spanish combination and since Spain is about to embark on a naval construction program. They also point to Germany's construction of cruisers superior to those permitted under the Washington naval treaty.

When one asks the French if this means that Spain and Germany should be invited to the January conference, they reply in the negative but add quickly that the situation shows that the final arrangements must be made in Geneva, where all the interested nations can take part in the discussions.

The French also still insist that there is a connection between naval and land disarmament and to illustrate they say that their most important naval problem is to insure communication between France and Northern Africa, from which they would draw man-power for their army in another war. They say that they must remain in a position to guarantee that line of communication against any possibility of danger. Fast cruisers and submarines, they maintain, are the best weapons for this purpose.

Regard Meeting as Political.

The French insist on regarding the London meeting as political more than anything else. They do not accept the situation as being one in which England and America have merely eliminated their previous disagreement, thus opening the way for definite naval limitation for all the sea powers. They say that the total result, as far as Britain and America together are concerned, will be an increase rather than a reduction of cruiser strength. They argue that the negotiations are dominated by the parity arrangement between England and America, which they call essentially political, and they see no reason why political consideration should be absent from their own program for the meeting.

While recognizing fully that England wishes a settlement in the Mediterranean satisfactory to her interests, the French contend that does not constitute any reason for a sacrifice of French interests. It would thus become apparent that if England refuses to make a cruiser arrangement with America prior to settling the Mediterranean situation to her satisfaction, the naval conference may become much more complicated than is expected in London and Washington.

There is no reason to believe that the French will not be ready to bargain in London. They will bargain, but feeling that this time they are in a much stronger position that at the Washington Naval Conference, they wish to get something politically out of the conference, which they regard as being dominated by political accommodation between America and Britain. If the present government remains in power that long, it is likely that the French delegation will be headed by Premier Tardieu, who would be in keeping with the protocol since the British delegation will be headed by Prime Minister MacDonald. Negotiations will be in the hands of Foreign Minister Briand.

MISS BOOTH SEES HIROHITO.

Received by Japanese Emperor in Tokio Palace.

TOKIO, Monday, Nov. 11 (AP).—Emperor Hirohito, for the first time in history without his Empress by his side, today gave audience to a woman. She was Commander Evangeline Booth, head of the Salvation Army in the United States. The rules were suspended because she was regarded as an officer of a "military organization" in the service of humanity.

The commander wore her uniform of the Salvation Army instead of the usual court robes. The Empress was unable to be present because of the recent birth of a daughter.

Commander Booth was accompanied to the palace by Edwin L. Neville, counselor of the American Embassy.

BLAST WRECKS IRISH CLUB.

Police Say Bomb Was Cause of Londonderry Explosion.

LONDONDERRY, Northern Ireland, Nov. 10 (AP).—An explosion, which the police attributed to a bomb, partly wrecked the Northern Counties Club here this evening.

People who were leaving the churches at the time were greatly alarmed. The windows in neighboring buildings were shattered.

Last Friday a hall for British ex-service men at Inchicore, near Dublin, was blown up. No one was injured.

The hall was being reconstructed after a fire last year. In November and December, 1928, there were several bombings reported in the vicinity of Dublin.

B. ALTMAN & CO.
FIFTH AVENUE AT THIRTY-FOURTH STREET
Telephone MURray Hill 7000

For the Opera Season

EVENING GOWNS

Of Soft, Lustrous Velvets, Richly Toned Brocades

interpret the spirit of charming formality that has captured the evening mode.

Made to your individual order after original French creations, at moderate prices in the

SALON DE LA COUTURE
THIRD FLOOR

The Distinction of

The Fine FUR COAT

Is Its Tailoring

In our Fur Salon, beautifully matched skins are expertly handled by furriers skilled in the Altman tradition of fine workmanship. The most supple of fur wraps may be molded to your individual specifications or copied after original models in choice furs.

Broadtail — Karakul
Ermine — Mink
Persian Lamb

FUR SALON—THIRD FLOOR

B. ALTMAN & CO.
FIFTH AVENUE — TELEPHONE: MURray HILL 7000 — 34TH STREET
GENTLEMEN'S OUTFITTERS

WOOLEN
Dressing Gowns
for Gentlemen

We sought abroad for gowns of fine, light woolens, amply warm and tailored with assurance—and we found them in England. Such fabrics, such smart patterns we believe have seldom been offered—and gowns could not be better made.

$25 to $65

Warm dressing gowns in the Altman collection include camel's hair or vicuna mixed with wool. House coats, too, at moderate prices.

FIRST FLOOR—SIXTH FLOOR

DRESS HOSIERY
OF SILK

Full-fashioned socks of the finest silk yarns are offered in a new collection that includes embroidered or openwork clocks and the luxurious ribbed construction.

Silk with lisle foot	$3.00
Silk with openwork clock	3.50
Imported ribbed, all silk hose	5.50

MEN'S HOSIERY—FIRST FLOOR

SAYS WE MUST MAKE PACT FOR PEACE LIVE

Smuts of South Africa Calls on America to Pledge Action Against War Aggressors.

SEES DISARMAMENT NEXT

Former Premier Thinks Uncertainty About Us Binds the Hands of the World's Other Nations.

Wireless to THE NEW YORK TIMES.

OXFORD, England, Nov. 10.—In his second Rhodes lecture at Oxford yesterday General Jan Christian Smuts, former Premier of South Africa, said the difficult question of freedom of the seas would be eliminated if the United States would take the next logical step to supplement the Kellogg pact by laying down a procedure whereby the United States would automatically act with the League of Nations against any State violating the Kellogg pact.

General Smuts also is confident that when the United States does make this next move in her leadership toward world peace, there will be an end of the danger of "private wars" among nations.

"The only kind of private war we need to consider," said General Smuts, "is that most flagrant one where the League of Nations has pronounced unanimously against an aggressor and the members of the League, as a matter of public duty, bind themselves together for an economic boycott of the disturber of the peace. Will the United States claim her commercial rights as a neutral in such a case, and insist on the right to supply an aggressor, nullify the boycott and commercially and financially aid the aggressor?"

Attitude Called Impossible.

"It would be an insult to the United States to put such a question gravely. It was most improbable even before the peace pact. It has become starkly impossible after it. There might have been before a claim of abstract right which, however, never would have been exercised in a real emergency. Now, after the Kellogg pact, even the form of abstract right has virtually disappeared.

"You cannot declare a person an enemy of the human race, but when the hue and cry is raised against him proceed to harbor and comfort him. To profit by a publicly declared crime and assist the criminal to escape is to put yourself in pari delecto. And the American conscience is at least as keen and active in these matters as that of other people."

Nevertheless that which he considers "starkly impossible" as a matter of fact he wants made so by some form of convention in which the rest of the world will have that assurance from America."

Says We Can't Stand Still.

"The United States can not afford to leave the matter where it now stands in the peace pact," he continued. "It will have to draw the logical conclusions from its declared policy. Nobody expects it to become a member of the League of Nations or be bound by decisions of the League. But by international convention or otherwise it will have to lay down a procedure by which it will be legally competent, when occasion arises, to take independent action of its own in sympathy with and parallel to the action of the League under Article XVI of the covenant. It could be legally entitled to deny financial or commercial assistance to a disturber of the peace or breaker of the peace pact and until the United States is so entitled the policy of the pact will remain inchoate and ineffective.

"And the League will continue to remain in the dark as to the policy of the United States in any concrete case of aggression in which the League may have to take action in the interests of peace. The cause of peace will be enormously strengthened by clearing up these uncertainties and thus giving notice in advance to intending pact violators of what they have to expect from the United States when trouble arises."

Peace Pact Called First Step.

Although he did not mention them, General Smuts no doubt had in mind some such device as that provided by the Capper resolutions, which were pigeonholed by the American Senate last Winter.

"The peace pact is only a grand beginning," continued General Smuts, "and unless its implied policy is explicitly rounded off, its full beneficent effect will not be felt. The peace ideal will be realized only when all the great States agree not to furnish financial or other aid to a violator of the peace pact. That will be the end of private war.

"Perhaps the simplest step of all that could be immediately taken to secure world peace would be for the great powers to agree to confer whenever circumstances arise which might seem to threaten peace and to concert measures for the prevention of war. Such a conference with the United States participating would probably prove effective for all practical purposes and render the more elaborate and difficult machinery unnecessary. A similar arrangement already exists in the Pacific pact, and it might be given more general application."

Disappointed on Armaments.

Concerning disarmament, General Smuts said that the moves toward it had been so disappointing and the disarmament preparatory commission so largely a failure that the prestige of Geneva had been injured and that because of the importance of Geneva, the initiative in the matter already was passing to other quarters.

"So far America carries the honors in this great cause," added General Smuts. "Largely because of American initiatve, naval disarmament has already made very substantial progress and it is to be hoped that when the naval conference meets in London in January it will complete the great work begun in Washington in 1921 and will not only call a definite halt on all of these competitive naval programs, but also initiate material all-around reduction of naval armament. In view of that conference and the advanced state of preparations for it, due entirely to the energy and statesmanship of President Hoover and Ramsay MacDonald, it would be a waste of words for me to say more at this time.

One Cause for Optimism.

"With regard to land and air armaments, as bad as the situation undoubtedly is, it is not so hopeless as it looks. League authorities seem to be struck with paralysis and unable to make the least move of any real value. But my feeling is that this state will not continue long.

"There is one great governing fact which is often lost sight of, but which eventually is going to control and revolutionize the apparently stationary disarmament situation. That is the disarmament of Germany. The most powerful nation on the continent of Europe, the greatest military power of yesterday, the greatest potential power of tomorrow, is disarmed while the surrounding nations are armed to the teeth. The situation, inherently impossible, cannot continue long. Either Germany once more will resume the initiative and again outrival her neighbors (and incidentally we all know what that would mean for the world) or all-around land and air disarmament will have to take place on a grand scale.

Armament Called Betrayal.

"There is no escape from this dilemma, and within a comparatively short period it will become a very live issue, demanding decision one way or the other. To let Germany re-arm would be an intolerable surrender and betrayal of those who fought for a better world. But if that be thought of, the other alternative becomes absolutely imperative, permitting no indefinite delay. Unless this matter is tackled on similar lines to those of the far less dangerous reparations question and with similar earnestness and determination see the job through, nothing will be done and Europe may continue to drift once more into a grave crisis. Handling the disarmament question may yet become the real touchstone of the League and the sooner its gravity is recognized, the better it will be for world peace."

It is only fair to the League of Nations to say that, despite his criticism of it on disarmament, General Smuts, in the early part of his lecture, paid the League great tribute for its work of substituting world conferences for the old diplomacy. And, concerning Woodrow Wilson and his associates responsible for the League, who had been condemned as impractical visionaries, General Smuts added:

"The time may come when the world will recognize that the authors of the covenant were the only really practical people at the peace conference."

CLAIM AMERICAN'S ESTATE.

Brothers in Ireland and Scotland Seek Fortune of John Andrews.

LISBURN, Ireland, Nov. 10 (AP).—Three brothers are seeking to prove their right to a fortune left by John Andrews, Montana copper magnate, who, the claimants say, was their uncle.

The brothers are Robert Andrews of Lisburn, William Andrews of Belfast and Richard Andrews of Glasgow. The elder Andrews left Lisburn forty years ago, made a fortune in the West and died in Butte, Mont.

MAWSON SHIP REACHES ANTARCTIC TERRITORY

Sir Douglas Informs Premier of Australia of Arrival at Possession Island.

CANBERRA, Australia, Nov. 10 (AP).—Premier James Henry Scullin today received a message from Sir Douglas Mawson, Australian explorer, saying his ship, the Discovery, arrived at Possession Island last Thursday.

Sir Douglas sailed from Cape Town, South Africa, Oct. 19 last, intending to explore a part of the unknown South Polar continent.

Possession Island is in Lat. 71.50 degrees S., Long. 171.20 degrees E., near the coast of South Victoria Land. It is the spot where Captain J. Clark Ross of the British Navy claimed formal possession of the Antarctic continent in the name of Queen Victoria in 1841. He found the mainland inaccessible.

REPORT TCHITCHERIN OUT.

Berlin Hears Soviet Foreign Minister Has Quit Because of Illness.

BERLIN, Nov. 10 (AP).—A Telegraphen Union dispatch today from Kovno, Lithuania, said the resignation of Georges Tchitcherin as Foreign Minister of the Soviet Union had been accepted by the political bureau of the Communist party because of his poor health. He will continue to take the cure at Wiesbaden.

M. Tchitcherin has been ill for more than a year and went to Wiesbaden for treatment last April. Reports have been frequent that he was to give up his portfolio but have always before met with denials at Moscow.

IMPORTED NUYENS' French Dry VERMOUTH

Non-Alcoholic

Made In France

With the same rare flavour one finds abroad.

EXCELLENT FOR MIXED DRINKS

Blends well with cocktails of Holloway's London Dry. Ideal for dinners, parties, etc.

At the best grocers

Best & Co.

Fifth Avenue at 35th Street—N. Y.

Paris Palm Beach London

THE NEW GALYAK "BABY BONNETS" ARE TOO CUTE FOR WORDS!

in black or beige galyak

25.00

Galyak bonnet with bow—25.00

OF course you've seen them—these sleek snug little caps of satiny galyak, cut and seamed for all the world like cloth. They are the latest version of those little velvet baby bonnets that all the young things wore this Fall and quite the smartest version, too—for these little caps are perfect to snuggle into the high fur collars of winter coats and still look "just too chic for words!"

MAIN FLOOR

Galyak turban with bow 25.00

Galyak skull cap 25.00

GIMBELS MUSIC STORE OPEN TONIGHT 'TIL 9 O'CLOCK

Just 100 More Famous Kolster All-Electric Radios

$98.50 COMPLETE

—Less Than Half-Price
—Manufacturer's List Price, $267
—AC Cunningham Tubes
—With Peerless 9-Inch Dynamic Speaker

We sold hundreds of these KOLSTERS in our recent big sale. Fortunately, we secured 100 more and judging by past records, they should go in a hurry.

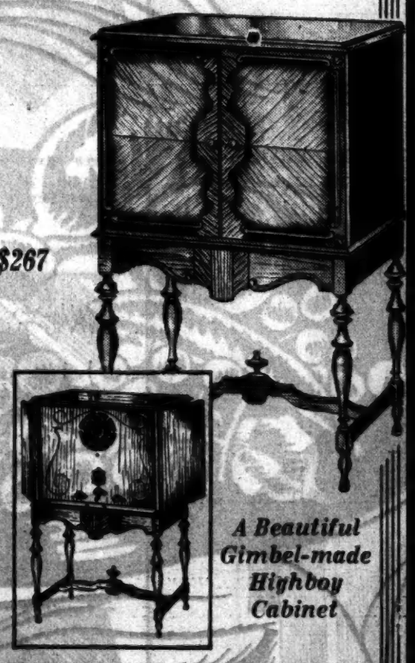

A Beautiful Gimbel-made Highboy Cabinet

You Can Buy in This Sale on LIBERAL TERMS —Spread Your Payments Over Months

Every One BRAND NEW and Fully Guaranteed

GIMBELS MUSIC STORE

120 WEST 32ND—OPPOSITE THE MAIN STORE

Telephone PENnsylvania 5100

Also on Sale and Display—Main Store Building, Eighth Floor

BUY NO DESK

Until You've Seen the Sensation of The Business Show

Buy no desk until you have seen Skyscraper, the new desk by Shaw-Walker. You'll marvel at the downright cleverness of it. You'll revel in the rich beauty of it. You'll be amazed at the organized features of it. And you'll gladly pay the moderate price asked for it. Your people, too, will thank you for an easier and better day's work.

No wonder the Skyscraper Desk by Shaw-Walker was the sensation at the Business Show.

Every desk-interested person who saw it, whether office worker, executive, official, or professional man, admired the way in which it solves old-time desk problems.

Many a sale was made right on the floor. The Skyscraper Desk makes friends at first sight.

It has a new kind of top—smooth and glove-like. No other desk can have it.

Each drawer is organized for the worker's special convenience. One drawer is your "waste basket." Another holds a special model flat-type 'phone. Others hold trays for "In," "Out" and "Pending" mail. Others, special card files, visible indexes, pencils, pads, accessories, etc.

Everything organized. A place for everything. Everything in place. The desk no longer a hide-and-seek catch-all.

Come see it, or send your man. Or mail the attached coupon for complete information. Many new desk surprises await you . . . Shaw-Walker Company, Liggett Building, 42nd and Madison Avenue; Telephone, Murray Hill 5680 . . . Westinghouse Building, 150 Broadway; Telephone, Hitchcock 3782.

Shaw-Walker Co. T-11-11
Liggett Bldg., 42nd St. & Madison Ave.
New York City
Without obligating me in any way, send complete information on the new Skyscraper Desk.

Name_____

Business_____

Address_____

SAKS-34 STREET

At Broadway

An Extraordinary Sale!

Men's Windbreakers

Of the 20.00 to 35.00 Grades

Special, 14.50

One of the outstanding American makers of fine sports apparel is retiring after a long and successful career . . . and we have arranged to take over his entire stock of these garments.

Made of fine suede and capeskin in every popular model—in tan, brown, gray, black, blue, red or green . . . many with zipper openings . . . Sizes 36 to 44, but not every size in every style.

Quantity Limited

All Sales Final

STREET FLOOR

SHOPPING WITH Janet Gray AT LEWIS & CONGER

NOWADAYS I do my own dry cleaning, and safely—with a Duette. I put in gloves, frocks—anything—pour on the non-explosive Duette fluid, and turn the handle a minute or two. And out come my things, spick and span. The Duette can also be used as a washing machine. I use it that way for the baby's things. $14.85. (Duette fluid, gal. $1.75; ½ gal. 95c)

"HMM, this new coffee certainly has flavor," said the Big Chief. And I smiled, for it was the same coffee as usual, only nowadays I store it in a Quik-Seal Jar. Quik-Seals are air-tight—and are specially designed for foods that lose their freshness when exposed to air. They snap-fasten easily. The tops are japanned in blue, green or white. 2 qts. $2.50; 3 qts. $3.00

NOW that outdoors will soon be asleep, I have plants indoors—on sunny window ledges. Window Plant Shelves help there because they add 4" to the width of the ledges. They hook into cleats fastened to the window casing and can be extended to fit windows from 27" to 47" wide. Of bronzed steel. $2.50 each.

THERE was many a protesting squawk from my young ones over hand scrubbing and tooth brushing until the advent of Steppup. He boosts small folk up to the wash basin—which makes cleaning up easy for them. His smiling puppy face forms one end of the stool, his tail makes the handle. Around his middle is oilcloth. He's painted pink. (Light blue, too.) $3.00

I JUST had to have more storage space, and this half-portion White House Kitchen Cabinet fills the bill exactly. It has one drawer, and below, plenty of space for pots and pans. Also, as it's only about 35" high, I use the top as a table. Of white enameled steel, 26" wide, 12" deep. $35.00

MY sister has been dressing up her bathroom. I encouraged her by giving her a Bathroom Hamper. It is painted rose color and is decorated with a genuine old print. It was one of a colorful group in rose, green, yellow and blue—all of them lovely to look at. 18" wide, 24" high. $15.00

I HAVE often sung the praises of my compartment Utility Tray, for this handy little affair saves me endless steps. I can keep my brushes, cloths and polishes together and carry them all about comfortably. Mine is yellow, rimmed with berry red—a cheerful little tray. You can also get them in red, blue or green. $3.00

Janet Gray

LEWIS & CONGER

45th St. & Sixth Ave., New York City
VANderbilt 0071

© Lewis & Conger, 1929

HEAR BELGIANS PLAN FIGHT ON BANK SITE

But Experts at Baden-Baden Hold Chance to Get Reconsideration of Basle Is Slight.

FRENCH DELEGATES IN PARIS

They Will Return Today With Views of Tardieu Cabinet—Report Expected Wednesday.

Wireless to THE NEW YORK TIMES.

BADEN-BADEN, Nov. 10.—The intention of Belgium to fight at the second Hague conference for a reconsideration of the selection of Basle as the site for the Bank for International Settlements, as announced in dispatches from Brussels, had no official confirmation here.

The Belgians' vexation is understood and sympathized with among the delegates of the Latin countries, but it is generally stated that Brussels could never have been successful in the competition for the bank. The Belgians assert that at one time they had assurances of five to seven votes in their favor, but they say the Germans blocked the poll and by political arguments turned the sentiment against them. Belgium's great desire to obtain the bank is understandable, as, ever since the invasion of 1914, they have been anxious to secure an international institution within their territory, believing that such an institution would serve as a guarantee against the violation of Belgian neutrality in future conflicts. They consider the status of The Hague as a world peace centre was one of the factors that kept Holland out of the war and that Switzerland's neutrality was in great measure due to the numerous international organizations located there. If Belgium could get the bank, they feel it would form a guarantee of security.

But Dr. Hjalmar Schacht, chief German delegate, stubbornly maintained the position that if the bank was located in Belgium the German people would have the impression that the institution was under the domination of France, and it was the desire to avoid such a reminder of war suspicions that caused most of the delegations to reject the Belgian proposals. It is believed here that the Belgians will have but a slight chance at The Hague of achieving a rehearing of the decision and all are satisfied that the governments will approve Basle as the permanent site for the bank.

Some committee members worked today on the statutes of the charter, but a large number left Baden-Baden, some of whom, being auxiliary experts, will not return. Both the chief French delegates, Clement Moret and Pierre Quesnay, went to Paris, taking news of their diplomatic success concerning the domiciling of the bank at Basle. France, which is ambitious to resume her former importance as a world gold centre, had the strongest reasons for opposing London as the site, but she would have supported Brussels had Germany's attitude been different. Realizing this was impossible, the French concentrated their efforts on Basle and were at last successful, though the compromise with the Germans, who at first favored Zurich, may cost concessions on France's part.

The French delegates will return here tomorrow fully instructed as to the views of the Tardieu Government. The long delay in formation of the French Ministry has been one important reason for the postponement of the decisions here.

It is thought here that the committee, reassembled tomorrow, will make short work of the outstanding problems and that the report can be completed by Wednesday. Whether the report will be made public or kept secret until the second Hague conference apparently depends chiefly upon Chairman Reynolds. Most of the delegates have expressed themselves in favor of publicity, for it is recognized that in the last analysis the decisions taken here are of immense importance to the public, as the money the bank will handle will represent the taxes the people pay and the work they do.

The chairman, however, has ignored the petition of the press for an answer about the publication of the documents and seems, alone among the delegates, to regard the proceedings here and the findings as strictly an affair between the banks and the bankers.

French Welcome Basle Choice.

PARIS, Nov. 10 (AP).—The French press today expressed general satisfaction with the selection of Basle, Switzerland, as the seat of the world bank.

The choice of the frontier city was said by Le Temps to be logical, but the newspaper called attention to the fact that the decision of the committee must be ratified by the varous governments at the second Hague Conference, which will probably be held next month.

Le Journal in an editorial said: "We consider the decision a happy one and hope that Belgium will agree in order to avoid discussion which would be vain and dangerous."

SOVIETS TRY 42 OF SECT.

Accuse Voronezh Religious Group of Arson and Counter-Revolution.

VORONEZH, Russia, Nov. 10 (AP).—The trial of forty-two members of a religious sect charged with committing terroristic acts ranging from arson to counter-revolution opened here today. The defendants were divided into two groups, "inspirers" and "executors."

Dimitri Parkhomenko and his colleagues wore immaculate white robes decorated with crucifixes and other religious symbols and chanted hymns as they walked from their cells to the courtroom. To efforts of the public prosecutor to learn of activities of their organization they replied, "I know nothing; God Almighty knows everything."

Portugal Lifts Ban on 86 Officers.

LISBON, Portugal, Nov. 10 (AP).—The Cabinet council today authorized the return home of eighty-six officers and non-commissioned officers who were banished to the Azores for participation in a plot against the present dictatorship. Among those included in the amnesty are General Sacardoso, Colonel Costa Pinto and Colonel Helder Ribeiro, who played a leading part in the coup d'état of 1927.

ITALIAN AIR MINISTER PLANS ATLANTIC FLIGHT

General Italo Balbo Proposes to Lead Group of Seaplanes on Tour Next Year.

Wireless to THE NEW YORK TIMES.

ROME, Nov. 10.—General Italo Balbo, Minister of Aeronautics, who two years ago initiated a series of flights over long distances with a large number of seaplanes, is making more ambitious plans for a group flight next year. He plans to lead a group of Italian seaplanes in a flight from Italy to the American continent. The feasibility of the plan is being investigated by a technical committee of the Italian Air Force.

General Balbo plans to fly at the head of a small group, probably a half-dozen seaplanes, specially fitted for the long-distance flight, and he will pilot his plane. He proposes to make the journey by stages, probably via the Canary Islands, Cape Verde, Barbados, Cuba and from there to the United States.

The plan, however, at present is hardly more than an idea, pending the decision of the technical committee.

General Balbo two years ago began the group flying idea, leading a squadron of sixty-four seaplanes on a tour of the Western Mediterranean in a half dozen stages. Last year he led a group of thirty-two seaplanes on a tour of the Eastern Mediterranean as far as the Black Sea. The success of the first two attempts, which was generally considered to be excellent evidence of the efficiency of the Italian Air Force, induced General Balbo to formulate the plan to lead a smaller squadron over a greater distance to America.

MAIL PLANE DOWN ON MEDITERRANEAN

Passengers' Lives Imperiled in Second Algiers-Marseilles Craft —Ships Try to Aid.

PARIS, Nov. 10. (AP).—For the second time within a week a seaplane on the Algiers-Marseilles route was in difficulties today and the lives of passengers were imperiled.

This plane was forced down on the Mediterranean twelve miles north of Minorca, Ballearic Islands, at 10:30 A. M. Vessels attempting to rescue the passengers and mail encountered the most difficult conditions with a heavy sea running.

Yesterday passengers of the first plane were landed safely after having tossed on the water in their crippled plane for several hours while relief ships searched for them.

At the Le Bourget Flying Field today it was said that the last week had been the worst for flying in many years. They received reports of forced landings throughout France. The Paris-London service was canceled on Friday and curtailed yesterday and today. Two Americans were slightly injured on Friday in the forced landing of an airplane on the Brussels-Paris route.

BUSES PAY IN WIESBADEN.

Profit Shown After Substitution of Them for Street Cars.

Special Cable to THE NEW YORK TIMES.

WIESBADEN, Germany, Nov. 10.—An interesting experiment which Wiesbaden was the first large German city to undertake, substituting auto buses for street cars, has proved very satisfactory here.

A report just published for the first six months shows that the net profit was more than $50,000, although the fare is only 15 pfennigs (about 3½ cents), as against the 20 pfennigs charged by the neighboring cities of Frankfort and Mayence. The total length of the omnibus system is about thirty-seven miles.

Colombians Disagree on Envoy.

Special Cable to THE NEW YORK TIMES.

BOGOTA, Colombia, Nov. 10.—After a seventeen-day debate the Senate has adopted the report of its Committee of Justice declaring that the charges of the lower house against former Minister of War Rengifo are without merit. Referring to the appointment of Señor Rengifo as Minister to Great Britain, the lower house today voted approval of a resolution declaring that he was unworthy to represent the republic before the British Government.

MARK CROSS
ENGLAND

Women's gloves

fine quality mocha, slip-on style,
$3.75

mode and grey shades; opening at side

the world's greatest leather stores

new york-5th ave. at 37th-175 b'way
boston—145 tremont street

Hotel York

Seventh Ave. & 36th Street

A Home in the Midtown Section

WEEKLY RATES

Single Room with Running Water	$10 & $12
Single Room with Bath	$15
Double Room with Running Water (for 2)	$15 up
Double Room with Bath (for 2)	$18 up

ITALIANS FETE KING, WHO IS SIXTY TODAY

Flags and Illuminations Enliven Rome as Fascist Parades Open Public Rejoicings.

ROYAL PRAYER RENEWED

Supplication, In Abeyance Since 1870, Is Heard Again in Churches —Prince Weds Jan. 8.

ROME, Nov. 10 (AP).—King Victor Emmanuel III, Italy's "soldier King," tomorrow celebrates his sixtieth birthday, and his 42,000,000 subjects will celebrate it with him.

Tonight the public buildings throughout the kingdom were festooned with flags, bunting and strings of electric lights. Rome's ceremonies began today with a review of the capital's garrison, followed by parades of Fascist organizations. In the late afternoon band concerts were given in the public squares, as was the case in the provincial cities.

With the Lateran treaties in operation, today's advance commemoration of the anniversary was participated in by the Catholic Church in Italy in imposing fashion. The prayer "For Victor, Our King," in abeyance ever since the events of 1870, when the forces of Victor Emmanuel II occupied Rome and put an end to the Pope's temporal power, was intoned aloud by the clergy.

The King, rounding out the fifty-ninth year of his life and half way through the twenty-ninth of his reign, will go down in history as the sovereign whose government affected the final solution of the "Roman question" and the resumption of normal relations between his kingdom and the Holy See. This accomplishment alone would be enough to make 1929 a banner year in the history of the royal House of Savoy.

Added to that is the general rejoicing over the engagement and approaching marriage of his only son, Crown Prince Humbert, to Princess Marie José of Belgium, and his heir's escape from a would-be assassin's bullet in Brussels on Oct. 24.

During the past year the King and his family have made two important royal progresses outside continental Italy. One was to the island of Sardinia, from which his ancestors derived their first kingly title, and the other was to Rhodes and other Italian possessions in the Aegean.

His birthday finds King Victor in good health and ready for the round of court duties awaiting him in the Winter season. His Summer and Autumn holidays, spent at San Rossore or farther north in the mountains at Santa Anna di Valdieri, has been interrupted by only a few formal functions, such as the opening of the big art exposition in Venice and the inauguration of monuments to the war dead.

He made a flying trip to Rome late in September to review the Italian ex-combatants who had come to the capital after their annual convention in Naples. While at San Rossore he received the American transatlantic fliers, Williams and Yancey, and a delegation of the Order of the Sons of Italy from the United States.

BRUSSELS, Nov. 10 (AP).—The wedding of Princess Marie José and Crown Prince Humbert of Italy was definitely set today for Jan. 8, the birthday of Queen Elena of Italy.

Four Die in German Rail Accident.

HAMBURG, Germany, Nov. 10 (AP).—A locomotive today ploughed into a gang of railroad workmen who were loading a freight car. Two were killed outright and eight injured, of whom two died later at a hospital.

Hotel Woodstock

127 W. 43rd St.
Just East of B'way

A quiet conservative Hotel in the very centre of Times Square

WEEKLY RATES

Rooms with Running Water
Single $15.00 to 18.00
Double 18.00 to 21.00
Rooms with Bath
Single $18.00 to 24.00
Double 24.00 to 30.00

THE SITUATIONS WANTED COLUMNS OF THE NEW YORK TIMES are a dependable guide for employment managers seeking high-grade workers. Consult them when you have a vacancy.—Adv.

Contemporary Glass Exhibit At The Metropolitan Museum . . . and Stewart

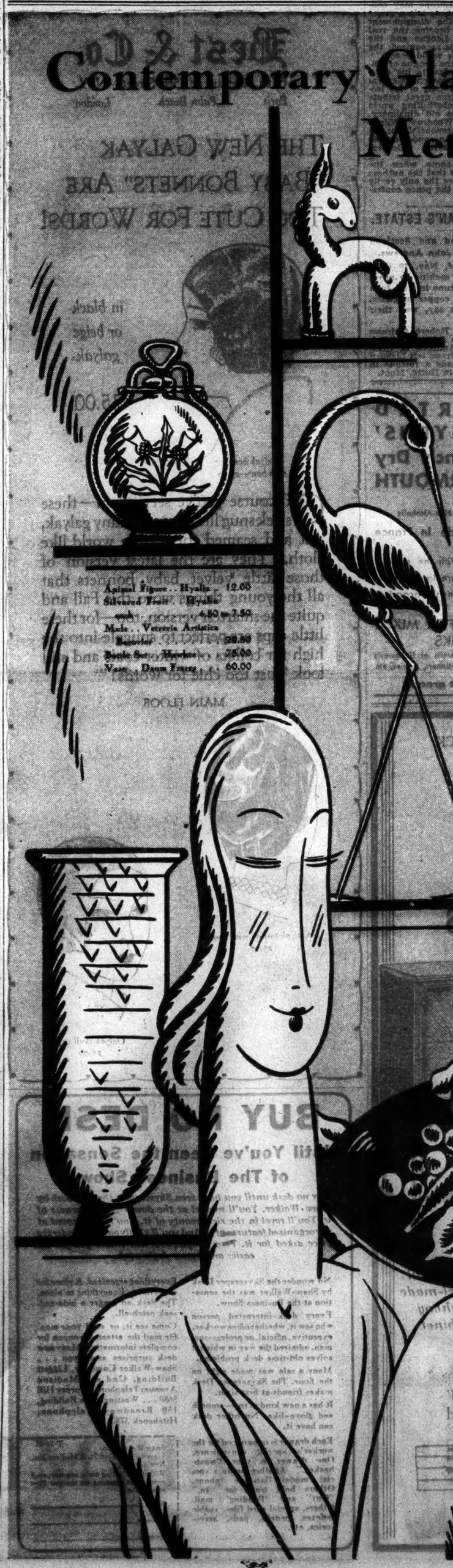

The exhibition which opened at the Metropolitan Museum Wednesday, features the finest things that are being done by modern craftsmen in glass . . and Stewart discovered that most of the identical pieces, and many of the famous artists who are exhibiting, were represented, as they naturally would be, in the collections which were chosen to feature the opening of Stewart's Seven Art Shops. Lovely things, exquisite vases, amusing polished glass animals, graceful table ornaments, all the finest examples of modern glassware by such famous artists as Hyalix, Sueuth, Edward Hald, Moser, Pernel, Samuel Hawkes, Frederick Carder, the Vetreria Artistica Barovier . . so you can not only see these lovely pieces, but can find them, and buy them, right in New York at Stewart's

Seven Art Shops—Eighth Floor

STEWART & CO.

FIFTH AVENUE AT FIFTY-SIXTH ST.

SOVIET PRESS JEERS BRITISH PROTESTS

Izvestia Says Government's Stand Is Unchanged on Propaganda Question.

DENIES LINK WITH PARTY

Asserts Comintern's Activities Are Not Subject to State Control—Diplomats Divide on Subject.

By WALTER DURANTY.
Wireless to THE NEW YORK TIMES.

MOSCOW, Nov. 10.—The revival of protests in the British House of Commons against alleged Russian propaganda once more has excited the Soviet press, which inveighs angrily against certain implications in the statement of Arthur Henderson, British Foreign Minister. Izvestia says:

"The article in the Anglo-Soviet agreement to which Mr. Henderson referred concerns abstinence of both parties from interference in the other's internal affairs. It is clear that this applies only to the Soviet Government and its organs.

"As regards the Comintern, however, it has been a thousand times demonstrated that this is an international organization of the revolutionary working class on behalf of which the Soviet Government takes no action and for which it can undertake no obligations."

There in a nutshell is the categorical definition of the Soviet attitude on the propaganda question which spilt such floods of ink in the United States and elsewhere. Whether the Russian Communist party does in fact control both the Soviet Government and the Comintern is a question without bearing upon the strictly legal aspect of the case.

It is a significant fact that none of the many "raids" and "revelations" and "documents" of the last five years have shaken the Soviet position or brought adequate proof that the "Soviet Governments and its organs" are carrying on "propaganda."

Foreign diplomats here with long Russian experience tend to fall into two schools of thought on the subject. One school, including Persians, Turks, Afghans and other subtle Orientals of greater importance but who use greater caution in expressing themselves, accept the Soviet thesis regarding propaganda and therefore they do not hesitate to deal with Communist agitators in vigorous Asiatic fashion. If there are any Soviet objections, they reply, "But did not you tell us the Comintern's activities had nothing to do with you."

The adherents of the other school, whose names it would be invidious to mention, regard the matter from a more philosophical point of view.

"We do not want to split hairs about the responsibility for propaganda," they said. "What interests us is whether the advantages of diplomatic relations with Russia are worth while and whether the said propaganda is really dangerous to our régimes.

"We consider—and otherwise we should not be here—that the diplomatic protection of our nationals and their interests is worth while and we do not let ourselves be over-worried by Communist activities in our countries or colonies. Finally we Continental Europeans have never been able to understand the English habit, apparently inherited by the United States, of making a fuss over a question of principle, seemingly without regard for material facts."

BACKS ANGLO-SOVIET PACT.

Australian Government Agrees to Resumption of Relations.

Wireless to THE NEW YORK TIMES.

CANBERRA, Australia, Nov. 10.—The resumption of diplomatic relations between Soviet Russia and Great Britain has been agreed to by the new Australian cabinet.

Prime Minister J. H. Scullin has asked Premier MacDonald, however, that the mutual pledge in regard to propaganda apply to Australia as well as to the mother country.

HELD IN OLIVE OIL FRAUD.

Prominent Portuguese Industrials and Officials Arrested in Lisbon.

LISBON, Portugal, Nov. 10 (AP).—A number o prominent industrialists and excise officials of high rank were arrested today as the outcome of a government inquiry into charges that wholesale quantities of olive oil had been adulterated.

The police called the adulteration a gigantic fraud and asserted thousands of gallons of the so-called moonshine product found its way into the retail trade. Large quantities of olive oil were seized, and samples taken to a laboratory for analysis.

The authorities summarily locked up the suspects except two believed to have escapd into Spain. The Commodity Exchange remained closed today.

SWISS TO BUY 105 PLANES.

$5,000,000 Will Be Asked to Modernize Air Force.

Wireless to THE NEW YORK TIMES.

GENEVA, Nov. 10.—The Swiss Military Department will shortly submit a project to the government demanding nearly $5,000,000 credit for a complete reorganization of the military aviation service, including the purchase of 105 airplanes of the latest types, sixty for bombing and forty-five for observation purposes.

Models will be bought abroad and the machines will be constructed from these in Swiss factories with the aid of foreign experts. It is stated that the Federal authorities approve the project, as Swiss military aviation equipment is not modern and as accidents recently have been frequent.

MADDUX HOTELS
—among the best in each city—
offer
. . . better service
. . . more comfort
. . . at less cost
TWO ROOMS FOR THE PRICE OF ONE
Hotels in Washington, Philadelphia, Pittsburgh and Buffalo

NEW CODE FOR WORLD HAILED AS PEACE MOVE

Dr. F. B. Smith, Opening World Friendship Sessions at Nashville, Says 'Revolution' Is in Progress.

Special to The New York Times.

NASHVILLE, Tenn., Nov. 10.—A revolution which has for its purpose the establishing of a new world code and for which "the forces of peace are pressing forward in a way that could hardly have been believed a few years ago" was declared to be in progress by Dr. Fred B. Smith of New York, chairman of the American Division of the World Alliance for International Friendship, in his address opening the fourteenth annual session of the organization here this afternoon.

Asserting that the League of Nations was not final and that the World Court and the Kellogg pact were not perfect, Dr. Smith said that war would not cease entirely until the moral indignation of the world had been sufficiently aroused to regard it as a crime against humanity and a sin against God.

Dr. Henry Louis Smith, president of Washington and Lee University, in an impromptu speech, urged his audience to become militant pacifists.

Dr. Bruce R. Payne, president of Peabody College for Teachers, presided over the meeting, which was held in the War Memorial Auditorium erected by the State of Tennessee and the city of Nashville in memory of the State's soldiers. Various student bodies were represented among the 2,000 assembled for the three-day conference.

SEEKS TO REMAIN AT YALE.

Senior Revealed as Married and Father Will See Dean Today.

Special to The New York Times.

NEW HAVEN, Conn., Nov. 10.—The case of Frederick Sanford Shaw, senior at Yale, who married Miss Mildred Meehan of this city secretly in June, has not yet come before the university officials, it was said tonight by Dean Clarence W. Mendell of the academic department.

The secret wedding was revealed yesterday when newspaper men who were looking up an automobile accident found a record of the marriage at the City Hall.

Shaw's father, Judge Shaw of Fairfield County Common Pleas Court, is a Yale graduate and has been State Senator and Representative.

Judge Shaw came here from his home in Redding upon learning of his son's marriage and forgave the couple. He and Mrs. Shaw have met their son's bride, with whom young Shaw has attended social functions since last Winter.

Tomorrow Judge Shaw plans, with his son, to hold a conference with Dean Mendell and ask for permission for the young man to remain in college. Under a rule made two years ago an undergraduate automatically separates himself from the institution upon marriage unless the dean, using his discretion in the case, permits him to stay.

Ismet Pasha Wins Confidence Vote.

ANGORA, Turkey, Nov. 10 (AP).—The government of Ismet Pasha, Prime Minister of Turkey, received a unanimous vote of confidence from Parliament today. Politicians said the vote constituted sufficient denial of recent rumors that Ismet Pasha would resign, inaugurating a general Cabinet shake-up.

CARDINAL HAYES IN TITULAR CHURCH

In Colorful Ceremony He Places Crown on Image of the Virgin in Santa Maria.

THRONG ATTENDS SERVICE

Police Have to Clear Way Through Cheering Crowd Outside—Most of American Colony Present.

By ARNALDO CORTESI.
Wireless to THE NEW YORK TIMES.

ROME, Nov. 10.—Cardinal Hayes of New York today made a solemn entry, after several years, absence from Rome, into his titular church, Santa Maria in Via, where he crowned the image of the Blessed Virgin which Romans for centuries have venerated.

The church was crowded to overflowing for the occasion, almost the entire American colony in Rome being represented. An outburst of acclaim filled the church when the Cardinal, at the end of the colorful religious ceremony, placed a golden crown on the head of the image of the Virgin, standing in a niche high above the main altar.

Cardinal Hayes, wearing his full cardinal's robes, arrived at the church by motorcar, followed by his suite. He was greeted at the door by the rector and chapter of his titular church as well as by Mgr. Burke, the rector, Mgr. Breslin, the vice-rector, and Mgr. Kiley, the spiritual director, of the American Ecclesiastical College here. Every one fell to his knees as the Cardinal, after donning ecclesiastical vestments, walked to the high altar, bestowing his blessing right and left as he went. He seated himself on the Archbishop's throne erected to the left of the main altar, from where he presided at the high mass sung by Mgr. Breslin.

After the mass Cardinal Hayes, wearing his Archbishop's mitre of golden brocade studded with jewels and carrying a golden crozier in his hand, mounted the flight of temporary steps placed over the front altar to the niche containing the statue of the Virgin. After raising his hand in blessing he took the golden crown, resting on a red damask cushion presented to him by an attendant, and placed it on the head of the statue to an outcry of "Viva Maria" from the congregation.

At the conclusion of the ceremony, which lasted for almost two hours, the whole congregation crowded around Cardinal Hayes as he made his way out of the church in order to kiss his ring. The police were obliged to intervene outside and cut a lane for him to his motorcar through large crowds which, having been unable to gain admittance to the overcrowded church, had waited outside to catch a glimpse of him at his exit. There were cheers and handclaps as he drove off.

Honduras Agrees to Parley Here.

TEGUCIGALPA, Honduras, Nov. 10 (AP).—Foreign Minister Ulloa yesterday handed a note to the American Legation accepting the proposal of Secretary Stimson that Honduras send delegates to Washington for a conference with Guatemalan delegates on the boundary dispute.

NANKING'S FOES GAIN IN FIERCE FIGHTING

Almost Capture Chengchow as Yen Sends Them Large Ammunition Shipments.

NATIONALIST TROOPS REBEL

Brigade at Wuhu Marching to Take Hangchow—Military Stalemate Seen as Government's Hope.

By HALLETT ABEND.
Special Cable to THE NEW YORK TIMES.

SHANGHAI, Nov. 10.—While fierce fighting continues in the vicinity of Chengchow and Mihsien, Yen Hsi-shan apparently is casting the die in favor of the rebels by sending large shipments of ammunition to them from the arsenal of Taiyuan.

In three determined onslaughts yesterday on Chengchow the rebels almost captured this important junction. They are eager for this prize because Tan Sheng-chi sent word that he would join them when they took that city.

Chiang Kai-shek had hurriedly left Chengchow and was proceeding southward to Hsuchow, when he saved the day by recalling two crack divisions from the Mihsien front and rushing them to Chengchow.

Many minor commanders are holding aloof from the fighting at present, awaiting a decisive victory, when they will probably join the winners. Meanwhile the rebel enveloping movement south to the Han River is developing rapidly. From Peking it is reported Yen Hsi-shan has ordered the Thirty-sixth Division to proceed to Shantung to reinforce Tahshuw, and the Forty-third Division southward along the Peking-Hankow line to help Shih Chiao-chung. This is believed to mean Yen will either assist the rebel Kuominchun or force the acceptance of himself as mediator.

A brigade of Nanking troops at Wuhu is reported to have mutinied and to be marching overland with the object of capturing Hangchow, which is stripped of defenders.

Though Nanking officially is claiming progress, all foreign observers declare the best the government can hope for is a military stalemate and the collapse of the rebels through lack of money, food and munitions.

UP-STATE FLIER KILLED IN FALL NEAR SCRANTON

Harold Pope, 21, of Newark Valley, Was Doing Stunts at Low Altitude in American Legion Meet

SCRANTON, Pa., Nov. 10 (AP).—Harold Pope, 21, of Newark Valley, Tioga County, N. Y., was instantly killed when his airplane crashed in the Mid-Valley Airport, six miles north of here, this afternoon.

Pope was flying about 150 feet from the ground when the mishap occurred. He was doing a tripie spin and was about to right the plane for the third time when it crashed to the ground, upside down.

Pope had flown to the Mid-Valley Airport yesterday from Binghamton to participate in an air meet sponsored by the American Legion. He has held a pilot's license for about a month, after completing a course at the Binghamton Airport.

He was flying a plane owned by T. C. Walster of Binghamton.

Immediate Delivery
PACKARD
New Seventh Series
CUSTOM EIGHT SEDAN LIMOUSINE
$4185
Delivered—Full De Luxe Equipment
PARK AVENUE PACKARD
6 EAST 57TH STREET • • PLAZA 8257

Transforms itself into a bed

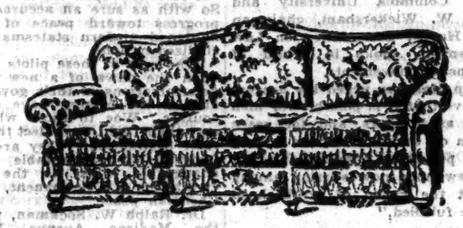

As Armchair to match in $$$ Button-back Club Chair 534 $103 In fine selection of Jacquards. Other fabrics correspondingly.

When people say: "We've decided to take a smaller apartment," make up your mind that they have discovered the Daveno! You see, the Daveno actually replaces one room by providing, at night, an elegant Bed with separate spring and a removable mattress. A child can change it from Bed to Sofa and back again.

CLARK
SINCE 1904 A SPECIALIST IN THE FAMOUS
DAVENO
Look for the demonstrator in our window
62 West 45th Street
Vanderbilt 10368—Charge Accounts Solicited—Open Mon. & Wed. Evenings

Special Sale Today
NECKTIES
of Imported Mogador
95c

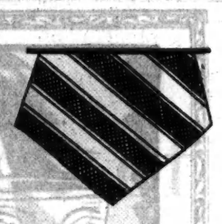

Every four-in-hand in this Sale made of genuine Austrian Mogador.

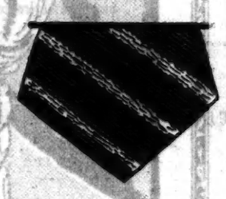

These cravats were tailored by one of our finest neckwear makers.

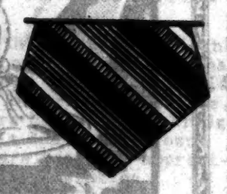

Such neckties must of necessity cost much more under any other circumstances.

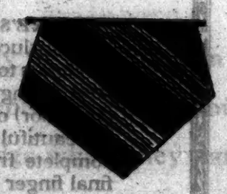

These ties will knot easily and retain their shape.

STRIPES, stripes, stripes—in genuine mogador from Austria's leading weaver. A quality offered at this price only because of a great Gimbel-group "buy." Wool-lined from end to end.

—Single Stripes
—Duo Stripes
—Cluster Stripes

Combinations of blues, tans, browns and reds—smartest of shades and patterns.

HABERDASHERY—STREET FLOOR

THE new GIMBELS
Where Fashionable Things Are Much Less Expensive
Open 9:30 to 5:30 BROADWAY at 33rd STREET PENn. 5100

"OOH—AIN'T HE COLD!"

WE refer to the fly on the wall who as the nursery rhyme so vulgarly puts it — 'ain't got no clothes at all!' Not so the children whose mothers read the weather reports and when it says "Colder and colder" hurry down to Best's for warm winter undies—chemi-shirts and petti-skirts and not-too-wooly panties—to keep the youngsters well and cozy through the Winter days to come.

CHILDREN'S UNDERWEAR—FIFTH FLOOR

Best & Co.
Fifth Avenue at 35th St.—N. Y.
Paris Palm Beach London

The young sir observing the pitiful condition of yon fly is well equipped for winter in a Chilprufe jersey combination. Size 3—6.50. Other sizes according to age; 5.95 to 9.25.

The interested spectator is wearing a very special silk-wool-and cotton combination suit. Sizes 4 to 12—Special 2.75.

"So to bed"—goes this young lady in a quaint flower sprigged flannelette nightie. Sizes 4 to 8—1.95.

(Chilprufe is the wonderful English jersey, imported by and exclusive with Best's in America.)

Who says that chivalry is dead! "Keep out of this, Sister!" says the young gentleman in the striped flannel robe. Sizes 4 to 10—7.95. Sister is daintily and warmly attired in a quilted silk robe. Sizes 4 to 8—6.95.

The receiving end of the battle is wearing the new Arnold knit night drawers printed in animal and nursery designs. Size 2—3.40, 4—3.75, 6—4.10.

"Time to retire" says Sister in her well-fitting Carter knit silk-and-wool combination. Sizes 4 to 16, 4.85 to 6.25. Brother wears night drawers of Chilprufe, the English jersey underwear exclusive with Best's. Sizes 4 to 10, 6.75 to 8.95.

The husky lad about to give his brother a mighty sock with a pillow, sports a masuline-looking flannelette pajama suit with "frogs". Pastel colors, sizes 4 to 8—1.50.

For the benefit of those who thru some neglect in their childhood, do not know this rhyme, we repeat—

"See the fly upon the wall!
He ain't got no clothes at all!
He ain't got no chemi-shirt,
He ain't got no petti-skirt.
Ooh—ain't he cold!"

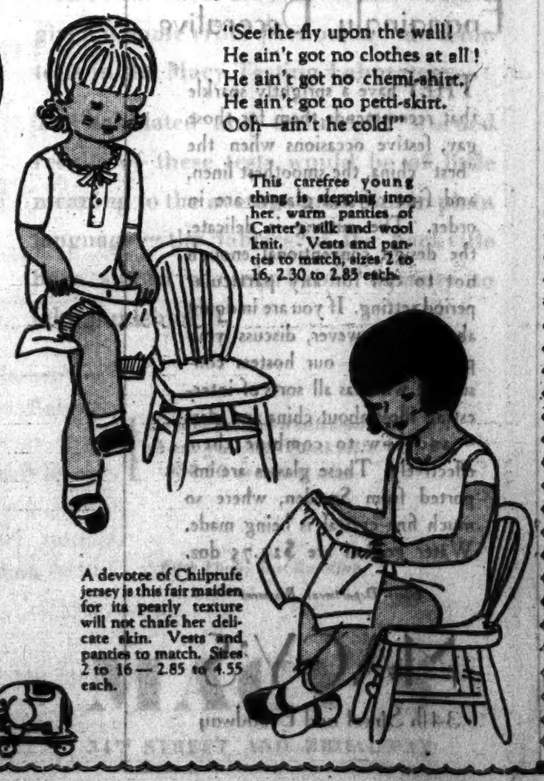

This carefree young thing is stepping into her warm panties of Carter's silk and wool knit. Vests and panties to match, sizes 2 to 16, 2.30 to 2.85 each.

A devotee of Chilprufe jersey is this fair maiden for its pearly texture will not chafe her delicate skin. Vests and panties to match. Sizes 2 to 16—2.85 to 4.55 each.

Open All Day.

Time to take the jump into a Winter overcoat—but we make it an easy one for you!

Our immense stock not only has all the varieties of size, but there is an equally wide choice of models, styles, colors and fabrics for special usages as well as general wear.

Just to give you an idea: Formal Chesterfields and ultra-formal Montagnacs; sporty slip-ons of camel's hair; big, woolly greatcoats; our own wetproof Scotch Mists*.

Our Winter overcoats start at $45.

Winter suits, from $40.

*Reg. U. S. Pat. Off.

ROGERS PEET COMPANY

Broadway at Liberty | Broadway at Warren | Broadway at 13th St.

"Six Convenient Corners"

Herald Sq. at 35th St. | Fifth Ave. at 41st St.

Tremont at Bromfield Boston, Massachusetts

ARMISTICE EVENTS SOLEMN IN FRANCE

Americans, Including Pershing, Attend Church Services Marking Occasion.

TOMB OF FOCH VISITED

Highest Officials and Diplomats to Attend Ceremonies at Unknown Soldier's Tomb Today.

PARIS, Nov. 10 (AP).—The anniversary of the armistice of the World War, no longer a merry and frolicking celebration, but one of meditation and prayer, this year is occupying two entire days of observance in France. It began today with solemn and moving ceremonies in churches and cemeteries.

A special service was conducted in the American Pro-Cathedral by Dean Beeckman. General John J. Pershing and Major General William W. Harts, American Chargé d'Affaires Norman Armour, practically the whole staff of the American Embassy, a delegation from the American Legion and prominent members of the American colony in Paris heard the Rev. J. W. Cochran preach at 11 A. M. on "The Peace Gains of the Decade."

The Marshals of France were patrons at a solemn mass in the Church of St. Louis des Invalides, after which the tomb of Marshal Foch was visited. Bishop Herscher presided at the ceremony at the Sacred Heart Basilica in Montmartre, to which the American Legion sent a delegation, as did the British Legion and the French War Veterans.

Tomorrow the greatest ceremony is scheduled to be held at the Tomb of the Unknown Soldier at 11 A. M., when President Doumergue will receive the Presidents of the Senate and Chamber, members of the diplomatic corps and high military officials. After a minute of silence, General Henri Gouraud will speak and then an elaborate military procession made up of units from all military, naval and air veterans' associations, including the American Legion, will be reviewed by the President of the Republic.

General Pershing tomorrow afternoon will visit the tomb of Marshal Foch. Later he will call on the Marshal's widow and afterward on the war-time Premier, Georges Clemenceau, who has so far recovered from his recent severe illness that he was able to go out yesterday for a brief time.

General Pershing sent a message to the commander of the American Legion to be read on the evening of Armistice day and broadcast throughout the United States. General Pershing will sail for home on the Leviathan next Tuesday.

"Trees of Memory," planted on Armistice Day around the thousands of village monuments to war dead, have inspired a popular movement to replace the depleted forests of France.

The symbolic gesture has been turned to practical use and today thousands of acres are being replanted. The growth of the movement in three years encourages authorities to hope government cooperation will stimulate reforestation to the extent of the 2,500,000 acres needed to make France self-sufficient in her wood supply, for consumption has threatened extinction of forests with ensuing damage to agriculture in many ways.

GIVES WAY TO CHECK WAR.

General Stotesbury Wants Compulsion Extended to Labor and Money.

The "extension of the policy of compulsion not only to the raising of an army but to the raising of laborers and money" as part of a program of preparation was advanced last night as a means to check war by former Adjutant General Louis W. Stotesbury at an Armistice Day celebration held in the West End Synagogue under the auspices of the Shaaray Tefila Brotherhood and Sisterhood.

General Stotesbury advocated adherence to the International Court of Justice and other "machinery created for peace." Justice Joseph M. Proskauer of the New York Supreme Court said that "a furious psychology causes war" and urged all Americans to rid themselves of religious and racial prejudices and hatred. Two hundred attended the celebration.

Legion to Plant Christmas Tree.

Special to The New York Times.

WHITE PLAINS, N. Y., Nov. 10.—Announcement was made today that the Westchester County posts of the American Legion would plant a 40-foot living Christmas tree in front of the newly erected $500,000 county centre on the Bronx River Parkway at Central Avenue, White Plains, tomorrow. They will keep it illuminated during the entire Yuletide season. The tree will be a tribute to the World War dead.

BUTLER LAUDS PACT OF PARIS AT SERVICE

Tells Armistice Day Gathering at St. John the Divine Treaty Is Not Yet Appreciated.

WICKERSHAM SEES VICTORY

Hopeful of Peace Efforts of Statesmen—Dr. Manning Also Speaks at Church Federation Meeting.

Nearly 3,000 persons assembled in the Cathedral of St. John the Divine on Morningside Heights yesterday afternoon to give, in the words of Bishop William T. Manning, "thanks to God for a great and blessed vision, the vision of universal brotherhood and world peace."

The occasion was the Armistice Day service of the Greater New York Federation of Churches, in which clergy from many Christian churches participated. Besides Bishop Manning, President Nicholas Murray Butler of Columbia University and George W. Wickersham, chairman of the Hoover Commission on Law Enforcement, spoke in behalf of world peace movements.

Bishop Manning urged his hearers to believe that it is possible for men to live as brothers, and for peace to reign on earth. He ended with a special prayer of thanksgiving, for "the new hope now stirring among us that the vision of brotherhood may be fulfilled."

Butler Stresses Paris Pact.

Dr. Butler, the second speaker, stressed the power for world peace inherent in the pact of Paris. After reading the names of the signatory nations and two of its provisions, Dr. Butler said:

"Weigh these names and these words and the fact that being signed by the United States it becomes, constitutionally the law of the land, and take note of what has happened. It is no vast an achievement, so complete a revolution, that men, governments and public officials are slow to appreciate it. They still think in terms of a day gone by.

"They still talk of self-defense. There can be no defense if there is no attack, and every nation in the world is pledged not to attack. They still talk of freedom of the seas. The seas are free and can no longer be put in danger, any more than the trade route of the Ohio or Mississippi Rivers. They talk of parity. If there is to be no war, what difference does it make how the police force of New York compares with that of London, or Paris with Rome? Shall we suppose that other nations, or ourselves, in signing the pact were guilty of falsehood or deceit?"

Mr. Wickersham reviewed the efforts for peace on the part of various statesmen following the World War, and after declaring that peace can be secured only through the will of the people to have it spoke hopefully of the leaders by whom the work is being carried on.

Sees Sure Progress Toward Peace.

"The press of a day or two ago," he said, "contained an account of a wonderful new invention which enables an airplane to maintain its flight under automatic control for hundreds of miles, undeflected from the direction upon which it was set. So with as sure an accuracy is the progress toward peace of the enlightened modern statesman of the civilized nations.

"The eyes of these pilots are fixed upon the dawn of a new era; the determinations of their governments and of the peoples have set their courses. Woe to those who would stay their flight or deflect them from their destination. They are moving forward with inexorable and unchangeable intent to the broader civilization of a permanent, sane and Christian peace."

Dr. Ralph W. Sockman, pastor of the Madison Avenue Methodist Episcopal Church and president of the New York Federation of Churches, took part in the service, reading the second lesson. The addresses were broadcast over station WOR.

FINDS ARMISTICE DAY A GOOD AD FOR PEACE

Prof. Louis Bader Says Business Men Should Continue Effort Throughout Year.

The effect of Armistice Day as a peace advertisement should be carried on throughout the year, declared Professor Louis Bader, Professor of Markets at New York University, yesterday in an interview. Professor Bader believes that the American business man should put forth the effort.

"Armistice Day has been chosen as the occasion for focusing attention on the possibility of world peace," he said. "Many commendable things are done during the week of Armistice Day to advertise the fact that world peace is a desirable goal toward which to strive. From the viewpoint of business generally, world peace is most desirable.

"Through publicity given to conditions in this country growing out of our participation in the World War and subsequent position of economic importance, together with the world-wide use of American products, the attention of the people of Europe has been called to our standard of living. In no uncertain terms they are demanding some approach to that standard for themselves.

"American business, in trying to satisfy this aroused need, has an opportunity to carry out the marketing selling function and in this manner knit the peoples of the two continents more closely together."

Professor Bader declared there were many difficulties, mostly economic, in the way of raising the standard of living in Europe. He said that war as has often been demonstrated, is not the way to solve the difficulty.

New York to Get Nuremberg Model.

Special Cable to THE NEW YORK TIMES.

NUREMBERG, Germany, Nov. 10.—A model of medieval Nuremberg has been made for the Metropolitan Museum at the order of the Society of Friends of German Art in New York. It is in natural colors on a scale of one to five hundred and measures ten by thirteen feet.

BACK NUMBER NEWSPAPERS
308 W. 40th St.—MEDallion 2460

IF YOU ARE NOT SLENDER

AGNES'S new long circular panels. Transparent velvet with steel beads embroidered on net... Copied at $225.

OUR CUSTOM DEPARTMENT IS PREPARED TO MAKE TO INDIVIDUAL ORDER, COPIES OF THE SMARTEST CREATIONS IN THE NEW SILHOUETTE, IN ANY SIZE, FABRIC AND COLOR DESIRED... FOR EXAMPLE— THE SUPERB GOWN PICTURED, AT $225.

FRENCH SALON—Second Floor—NEW YORK

Lane Bryant

1 WEST 39TH ST.—at Fifth Avenue—NEW YORK
15 Hanover Pl., BROOKLYN—317 Broad St., NEWARK

Macy's CHINA and GLASS

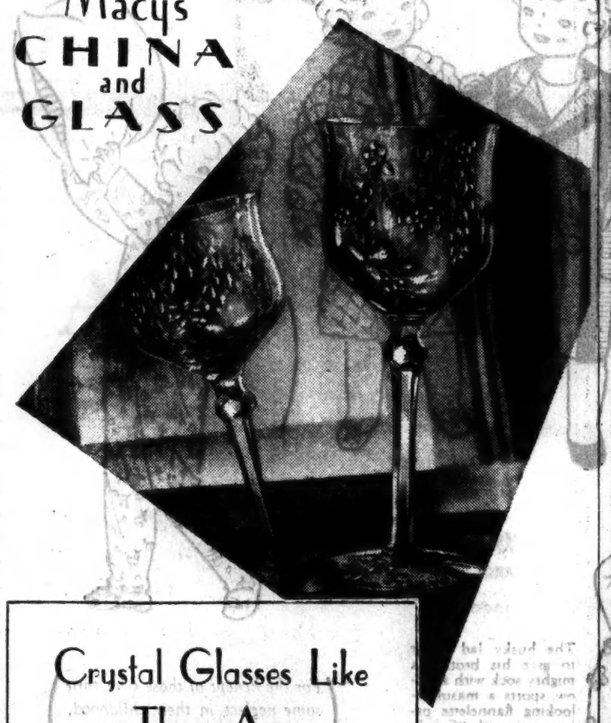

Crystal Glasses Like These Are Engagingly Decorative

THEY have a sprightly sparkle that recommends them for those gay, festive occasions when the "best" china, the smoothest linen, and fine crystal glasses are in order. The cutting is delicate, the design conventional enough not to call for any particular period setting. If you are in doubt about it, however, discuss your problems with our hostess consultant who has all sorts of interesting ideas about china and glass—and how to combine them effectively. These glasses are imported from Sweden, where so much fine crystal is being made. Water goblets are $25.75 doz.

Glass Department, Basement

MACY'S
34th Street and Broadway

Lord & Taylor
FIFTH AVENUE NEW YORK

How Paris Solves the Problem of Exaggerated Curves

Many of us have them alas, but there is no real reason for grievance since Paris shows us so many clever ways of making them invisible. Patou especially seems to keep them constantly in mind in designing his frocks—and what with a bit of blouse here, a bolero there, and wing-like capes "you just don't know she has them." The Gown Shop with equal solicitude for this type of figure has many ingenious frocks in its collection to help outwit Dame Fashion.

THE GOWN SHOP—THIRD FLOOR

Red Cross—Thirteenth Annual Roll Call—November 11 to 16

Patou

claims the credit for this unusual flat crepe frock with the simulated bolero. The Gown Shop's replica is

$79.50

Chanel

adds a detachable cape to this low necked, long sleeved dinner gown. Copied in the same lace as the original

$69.50

Patou

We consider this one of Patou's loveliest evening gowns. It is of chiffon and chantilly lace and is a miracle of concealment.

$150

Perfection in Crystal means harmony of pattern

THERE'S nothing like the frosty translucence of fine crystal to lend loveliness to your Thanksgiving table. And Ovington's lovely Crystal Shop (3rd floor) offers a handsome variety of beautiful patterns all harmoniously complete from the first glass to the final finger bowl.

You may spend as little as $35—you may spend as much as hundreds of dollars for your table crystal but whatever the price the pattern will be beautiful if Ovington's be the purveyor of your table's loveliness.

"Gifts from all over the World"

OVINGTON'S

Telephone: Caledonia 4500

Can You Work As Hard For Yourself As For Some Boss?

FOR the man who has the ability to work as hard for himself as for some one else and who seeks an opportunity in which his initiative and ability will directly react to his own progress and increased earnings, The Equitable Life Assurance Society of the United States offers an opportunity that is worth careful consideration.

There is now One Hundred Billions of life insurance in force in America; another One Hundred Billions will probably be added during the next decade. The hundreds of thousands of policies comprising this huge volume will be written largely by trained representatives. The Equitable trains its salesmen so that they are able to succeed on the regular commission basis.

Correspondence is invited from men of industry and integrity seeking a permanent and remunerative career.

THE
EQUITABLE
LIFE ASSURANCE SOCIETY
OF THE UNITED STATES
THOMAS I. PARKINSON, *President*

To THE EQUITABLE
393—7th Ave., New York
Please send full information covering your salesmanship courses for new agents. (8)
Name.....
Address.....

NATIONS TO LISTEN TO HOOVER TONIGHT

President's Armistice Day Speech Will Be Widely Broadcast on Short Waves.

KELLOGG TO RECEIVE HONOR

French Ambassador Will Bestow Award—Services to Be Held at Wilson's Tomb.

Special to The New York Times.

WASHINGTON, Nov. 10.—The broad foundations upon which the foreign policies of the administration are based are expected to be outlined by President Hoover in his address here tomorrow night at the annual Armistice Day observance of the American Legion at Washington Auditorium.

The President's address will be heard by members of the Cabinet, the diplomatic corps, members of Congress and jurists, as well as high officers of the army and navy, who will attend the Legion services.

The address will be broadcast over extensive radio networks in the United States and transmitted by short wave stations to other countries.

Particular attention is expected to be paid to the President's address in the capitals of Great Britain, France, Italy and Japan, which will participate with the United States in the naval armament conference in London.

Pershing to Speak From Paris.

The other speakers at the services will be O. L. Bodenhamer, the new national commander of the American Legion, who will introduce the President, and General Pershing, now in Paris, whose greetings to the former soldiers of his army will be brought to the services from overseas.

President Hoover at 10 o'clock tomorrow morning will motor to Arlington National Cemetery to lay a wreath upon the tomb of the Unknown Soldier. The President will be accompanied by Mrs. Hoover, who will lay a spray of roses upon the tomb.

The services at the tomb will be in part a repetition of those held at the entombment of the Unknown Soldier Nov. 11, 1921, and will be conducted by the clergymen who officiated at them—Colonel Axton, formerly chief of army chaplains, and Rabbi Morris S. Lazaron. Following the services taps are to be sounded over the tomb.

Numerous other ceremonies will mark the capital's observance of the anniversary.

At 10:55 o'clock in the morning the National Guard of the District of Columbia will hold a ceremony upon the east steps of the Capitol. Directors of the Washington Chamber of Commerce will place a wreath on the tomb of the Unknown Soldier at 11 o'clock in memory of soldiers of the capital who died during the World War.

Service at Wilson's Tomb.

At 3 o'clock tomorrow afternoon memorial services will be held before the tomb of Woodrow Wilson in Bethlehem Chapel, Washington Cathedral. For the first time since the death of the former President, Mrs. Wilson, who is now in the Orient, will not attend this service.

The Grand Cross of the Legion of Honor will be bestowed upon former Secretary of State Kellogg by Ambassador Claudel at ceremonies at 4 o'clock tomorrow afternoon at the French Embassy. The order recently was conferred upon Mr. Kellogg by the French Government as a result of his sponsorship of the Kellogg-Briand multilateral treaty renouncing war as an instrument for settlement of international disputes. The award, first suggested by former Premier Briand, was conferred in an order signed on Aug. 27, the first anniversary of the signing of the treaty of Paris, by President Doumergue of France.

BROADCAST CHAINS TO CARRY EXERCISES

Large Hook-Ups Will Take to Nation and World Ceremonies of the Day.

Two coast-to-coast radio networks and several short-wave transmitters are to be put into simultaneous operation tonight at 8:30 o'clock when President Hoover speaks at the Armistice Day celebration of the American Legion at Washington, D. C., the ceremony culminating radio's observance of the eleventh anniversary of the World War Armistice.

Local broadcasters in the chains will be WJZ and WABC. The President is expected to begin speaking at about 9 o'clock, following an introduction by Major O. L. Bodenhamer, the Legion national commander. The Legion meeting will be held at the Washington Auditorium, and Colonel Paul V. McNutt, past commander, will preside.

Arrangements have been made to intercept the short-wave transmissions at points in Canada and Europe, according to the broadcasting systems.

Because of the international scope of Mr. Hoover's talk it is expected that the short wave rebroadcasts carrying the address will be intercepted as widely as possible, both here and abroad.

The Armistice Day service for the men who served in the World War, to be held this morning at 11 o'clock in the Bethlehem Chapel, Washington Cathedral, will be carried throughout the country by WABC's coast-to-coast chain.

A forty-five-minute Woodrow Wilson memorial service this afternoon at 3 o'clock at the cathedral in Washington will be broadcast by WEAF's nation-wide network. The Right Rev. James E. Freeman, Bishop of Washington, will be the principal speaker at both services. A musical program by the cathedral choir is to be a part of the morning broadcast.

The League of Remembrance's observation of Armistice Day, which will be broadcast over WJZ and a chain this morning at 10:45 o'clock, is to include an address by William C. Redfield, chairman, and the singing of "There Is No Death," by Steele Jamison, tenor. This will precede two minutes of silence, starting at 11 o'clock.

At 11:02 o'clock a radio adaptation of the noted war play, "Journey's End," is to be given before WJZ's microphone by the cast now playing at the Henry Miller Theatre. Short-wave transmitters linked with the chain will rebroadcast the play for the benefit of English listeners.

At 11 o'clock London time, or 6 A. M., New York time, the cast now giving the play in London is to enact it before the microphone of 2LO, London, which will also be linked with short-wave transmitters to carry the war drama as far as possible from the shores of Great Britain. Radio men said this will constitute the widest circulation, by means of broadcasting, of any dramatic presentation.

The Armistice Day celebration at the Eternal Light monument, Madison Square at Twenty-fifth Street, will be broadcast at 11 o'clock by WNYC. Addresses will be made by Mayor Walker, General Hugh A. Drum, Rev. F. P. Duffy, chaplain of the Rainbow Division; Rev. J. Wilson Sutton, Commander F. L. McFadden and others. The Municipal Band and a chorus of public school children will present various musical numbers.

A musical program befitting Armistice Day will be broadcast at 11 A. M. today over WLWL, under the auspices of the Paulist Fathers.

Dr. William Norman Guthrie will speak during an Armistice Day service broadcast at 12:30 P. M. by WMCA. At 9:30 P. M. WOR is to broadcast a dramatization of the events following the World War.

MANY IDLE IN COSTA RICA.

Banana Blight and New Tax Law Cause Cutting of Forces.

Special Cable to THE NEW YORK TIMES.

PANAMA, Nov. 10.—It was reported here today that many plantation and other workers in Costa Rica had been laid off recently because of the banana blight, and that it was probable no new plantings would be made there if the new law taxing and regulating banana production was not changed. New plantations in the Pacific littoral of Panama are producing more fruit already than the small ships in the Pacific Coast trade can handle, according to reports here.

It is understood plans are being considered to develop a tourist resort in the Highlands of Chiriqui, where Colonel Lindbergh spent a vacation during his good-will flight to Central and South America.

Garret Schenck Estate $4,504,583.

BANGOR, Me., Nov. 10 (AP).—The estate of the late Garret Schenck, president of the Great Northern Paper Company, was valued at $4,504,583 in the initial inventory filed in the Probate Court here by the executors.

THE ART OF MARTIN ULLMAN IS MARTIN ULLMAN

A race-horse, though the very bride of the wind, doesn't do anything but run. Victory is beholden to the mind that picked and petted him, handled and heartened him, groomed and goaded him—to win. + + An artist, however gifted, is, sans direction, a horse without a trainer, a prima-donna without a maestro, a ship without a captain, static power without dynamic control. + + Our artists are personally directed by Martin Ullman, personally directed before they put pen, pencil or brush to paper, personally directed while their fingers are flying, personally directed to the end that their work shall move your merchandise to the user, not themselves to Himalayan heights of admiration.

MARTIN ULLMAN STUDIOS, INC. 230 PARK AVE., NEW YORK

["IDEA CREATORS Not Just Illustrators"]

THE PUTNAM BOOKSTORE
ANY BOOK WHEREVER PUBLISHED
2 West 45th St., just west of 5th Av.

BROWSE
at your leisure
BUY
only what you want
BORROW
from our Lending Library.

Telephone VANderbilt 0860

Four Cases
for Christmas or otherwise,

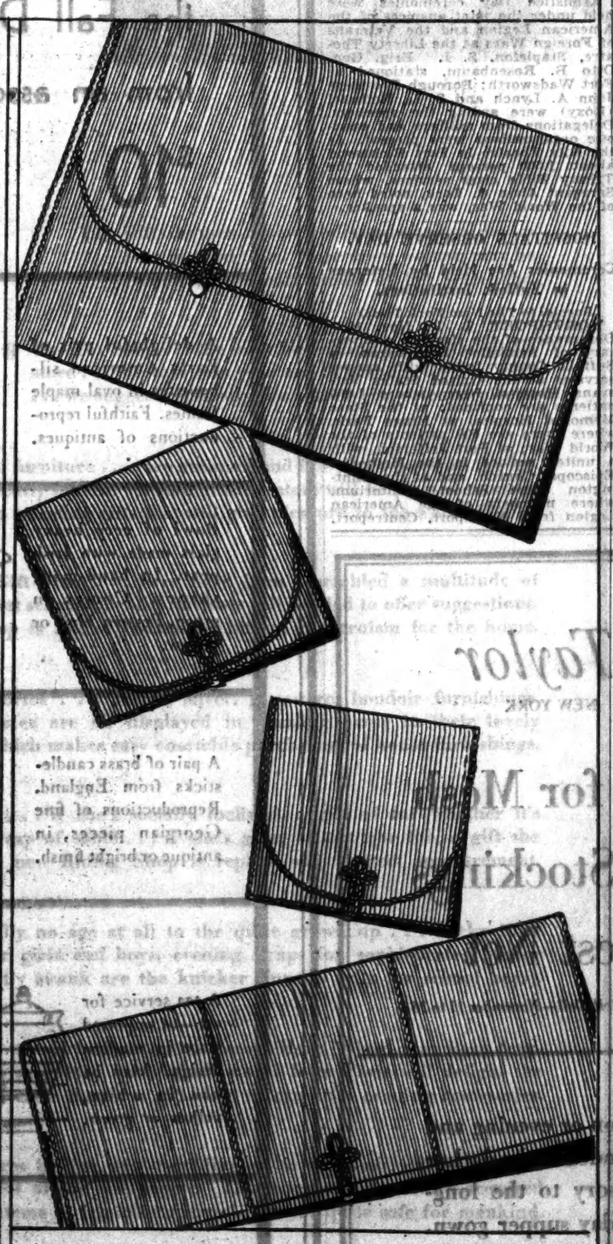

$10.89
FOR THE SET

The lingerie case will hold nightgowns, step-ins, and slips without pinching them, for it has side pleats which allow for a graceful bulge. It is priced . . $4.49

The handkerchief case is for handkerchiefs but you won't be thrown into chains if you use it for ribbons, hair pins, or even for powder puffs . . . $1.84

The jewelry case is particularly nice for traveling. It provides snug accommodations for diamonds, pearls, rubies, and the like. Humbly priced . . . $1.39

The stocking case, fitted out with six to a dozen pairs, has a way of making the owner feel rich and well cared for. The price quoted is without socks $3.49

THEY are made of pique velvet (Nile, peach, orchid, tan, and copen blue) and lined with peach-colored silk. Equally adept at traveling or living in a boudoir, they make nice Christmas gifts, but we won't blame you if you buy a set for yourself right now.

RIBBON DEPARTMENT
Street Floor, East Building

MACY'S
34TH STREET & BROADWAY

A Bridge of Size

ESTABLISHED 1858
R. H. Macy & Co.
34TH ST. & BROADWAY NEW YORK

October 5, 1929

Mr. W. T. B----, Builder
----Street
----, New York

Dear Mr. B----:

I have your inquiry of October 4th concerning the height of our delivery trucks. The maximum height of our motor equipment is eleven feet six inches.

May I take this occasion to thank you for your inquiry and to say that, whether it arises out of the consideration of the owner of the estate, for whom you are building the bridge, or whether it is due to your own foresight, we are properly appreciative of this consideration.

Very truly yours,

ASSISTANT GENERAL MANAGER

The above is a reply to a letter from a suburban builder who wanted to be sure our trucks could cross his bridge when they came to it.

MACY'S
34th STREET AND BROADWAY

You needn't worry about the

*SACKVILLE

$37.50

going "out at the elbows"

CONSTANT phoning, writing, and desk work in general make the elbows and lower forearm bear the brunt of friction and wear in a suit. The elbows particularly are about the first to show the wear.

Naturally we can't guarantee the Sackville won't wear out at the elbows. But we have given it some cruel friction and abrasion tests in the Macy Testing Laboratory.

The tabulated and technically worded results of these tests would be of little meaning to the average man. But in plain language—the fabrics of the Sackville have shown a remarkable capacity to take punishment.

[*Be sure to have a salesman show you the Sackville $37.50 overcoat also.*]

Fifth Floor, East Building

MACY'S
34TH STREET AND BROADWAY

*Reg. U. S. Pat. Off.

Ask to be fitted in these glove-like galoshes when you buy your new Fall shoes. (*Styles for men, women and children.*)

Goodyear Glove Brand

GALOSHES & RUBBERS

CALLS OUR MOTIVES FOR PEACE SELFISH

Rev. Dr. Pierce, in Capital Armistice Day Sermon, Says "We Want to Save Our Skins."

TERMS ISOLATION A MYTH

He Insists We Must Be More Internationally Minded and Not Rely on Treaties Alone.

Special to The New York Times.

WASHINGTON, Nov. 10.—Denouncing as myths our "splendid isolation" and "our assumed superiority to the rest of mankind," the Rev. Dr. Jason Noble Pierce, in a sermon delivered at the Armistice Sunday service held today under the auspices of the Federal Council of Churches, asserted that America does not yet really want peace.

"We may say we do," said Dr. Pierce, "but what we really want is to be let alone. We do not wish to fire upon anybody or to have anybody fire upon us. We wish to be free to pursue money and pleasure. We are not ready for peace with righteousness, or we should do differently in industry, in commerce, in political government, in matters of law and order.

"Not yet does America really want the better way to avoid war. We may say we do, and point to the Kellogg multilateral treaty and to the approaching conferences on limitation of armaments. But purely selfish motives may influence us.

"We are eager to save our skins and our money. That our children may not be killed, and that our taxes may be less, we favor these treaties and conferences. Such motives, however excellent, are not sufficient.

"America must become less nationally and more internationally minded. Every one of the premises upon which Washington based his conclusion against foreign entanglements has been changed."

"No Peace Without Righteousness."

Taking as his theme, "If They Could Speak," Dr. Pierce preached on the text found in the words of Christ to His disciples:

"Think not that I came to send peace on the earth. I came not to send peace but a sword." He said that this meant there can be no peace without righteousness, and no righteousness without spiritual struggle. Speaking for all those who died in the last war, he insisted that the values gained from warfare should not be lost.

"War itself is a terrible thing," said Dr. Pierce. "It may be sweet to die for one's country, but it is not sweet to have one's comrades die.

"If the men who died in war could speak, they would summon America to arouse from her lethargy, her selfish nationalism, her lust and materialistic sins, and to realize that all mankind are children of God, that all nations are His, that our highest good is found in mutual gain."

The annual service, arranged by the council's committee on international justice and good-will, with the cooperation of the general committee on army and navy chaplains, was held in the First Congregational Church, of which Dr. Pierce, former pastor of President Coolidge, is minister.

Houghton to Be Chairman.

Announcement was made that Alanson B. Houghton of New York, former Ambassador to Germany and Great Britain, had accepted the chairmanship of the council's committee on international justice and good-will, succeeding George W. Wickersham on the expiration of the latter's four-year term as chairman.

A message from Mr. Houghton was read, expressing his sense of the definite responsibility resting on every citizen to join in the work for international peace, and pledging his own best service.

CITY TO PAY TRIBUTE TO WAR DEAD TODAY

All Activities to Cease at 11 A. M. on Anniversary of Signing of Armistice.

CELEBRATIONS TO BE HELD

15,000 Expected at Ceremonies in Madison Square—Red Cross Roll-Call to Begin.

A pause in activity throughout the city at 11 o'clock this morning will characterize the observance here today of the eleventh anniversary of Armistice Day. Throughout the day numerous organizations and groups will celebrate the anniversary with mass meetings, dinners and reunions.

Fifteen thousand persons are expected to be present at the official city ceremonies at the Eternal Light in Madison Square this morning at 11 o'clock to honor the memory of the nations' World War dead. Representatives of practically all veteran and patriotic organizations in the city will attend. Speakers are to include Mayor Walker, Brig. Gen. Hugh Drum, Father Francis P. Duffy, Rabbi Nathan Krass and Supreme Court Justice Philip J. McCook.

At 11 o'clock also a Boy Scout bugler will sound "taps" from the balcony of the Hotel Astor, calling the crowds in Times Square to silence; while trading on the New York Stock Exchange and other exchanges in the financial district will be suspended for two minutes.

In all public schools there will be Armistice Day ceremonies. William J. O'Shea, Superintendent of Schools, has requested all principals to have a Boy Scout bugler sound "roll-call" and "taps" at some time during the day, preferably at 11 o'clock. At Bryant High School, in Long Island City, Dr. George J. Ryan, president of the Board of Education, will speak at exercises which will include the decorating of fourteen memorial trees with wreathes.

Beginning today, the American Red Cross will open its annual Roll-Call for membership, to continue until Thanksgiving Day.

Memorial services of the American Legion of Kings County will be held in Prospect Park, Brooklyn, at 11 o'clock. The names of the 2,700 Brooklyn men who lost their lives in the World War will be called from the honor roll.

Exercises to be held in Poe Park, the Bronx, this afternoon at 4 o'clock will be attended by pupils from 130 public and parochial schools in that borough.

The Women's Peace Society plans two outdoor meetings, one at the Sub-Treasury Building, corner of Wall and Nassau Streets, at noon, and a second in Columbus Circle at 8 P. M.

President Frederick B. Robinson will deliver a brief Armistice Day address to the students of the College of the City of New York at 11 o'clock this morning.

Numerous dinners and functions will be held this evening to commemorate the day, foremost among them the annual Armistice Ball of the British World War Veterans of America at the Hotel Plaza, with Sir Esme and Lady Howard as patrons. The ceremony of massing the colors will take place at midnight.

The French Veterans of the World War will dine this evening at 8:30 o'clock at the Hotel Pennsylvania. The Society of the Third Division, Greater New York Post, will have a reunion at Janssen's Hofbrau House. Aviator's Post, 743, American Legion, will hold a dinner and reunion at the Hotel Biltmore.

The American Association of University Women will have an Armistice Day dinner this evening at 7 o'clock at the Women's University Club, 106 East Fifty-second Street. Mrs. Franklin D. Roosevelt will be the guest of honor.

ROOSEVELT ASSAILS EMPHASIS ON ARMS

Continued from Page 1, Column 4.

an interest in making our country unconquerable—a feeling that our chief aim is to see that our army and our navy are sufficient for our protection. That is but a part of our patriotic duty.

"Our country is, in a sense, continually at war. Against the ramparts of liberty, equality and justice, on which our Republic is founded, surge constantly the evil forces of greed, of materialism, of selfishness, headed by those who cynically deny that there is any prosperity or goodness that cannot be expressed in dollars and cents, or happiness except in bank balances.

"Continually they seek to sap, to undermine, to destroy finally those high ideals without which our nation can no more survive than could those great nations of the past—those nations whose bodies died because their souls were dead.

"It is your duty as good soldiers of the faith not merely to keep alive the memory of those who gave their lives for their country's safety, but to fight militantly, tirelessly, against the moral enemies of our Republic wherever and whenever they appear. Your flags have rallied around your country's banner. Make that no empty symbol. Move forward in your banner's path and underneath this, our country's symbol, consecrate yourselves to defend not only your nation's boundaries, but your nation's soul, lest freedom and justice, equality and liberty should perish from the earth."

Service for City Employes.

Memorial services for city employe veterans of the wars in which the United States participated were held at the shaft erected in their honor near the Mall in Central Park. Major Leonard J. Harman, chairman of Post 71 of the Veterans of Foreign Wars, presided. Several wreaths were placed at the shaft. Speakers included Paul Wolman, senior vice commander of the Veterans of Foreign Wars, and Mrs. Charles Augustine Robinson, donor of the shaft.

In Queens more than 10,000 persons assembled for the Armistice Day services on the grounds of St. Teresa's Roman Catholic Church, Fiftieth Avenue and Forty-fifth Street, Long Island City. An American flag and the papal colors were presented by James Pasta, former county commander of the American Legion, to the Rev. Father Patrick J. Manton, pastor of the church, on behalf of Atlas Post. Federal Judge Martin T. Manton, brother of Father Manton, delivered the address, in which he stressed the importance of religious tolerance.

A military procession of the 101st Cavalry Regiment to the Church of the Good Shepherd, Fourth Avenue and Seventy-fifth Street, Brooklyn, preceded the annual services conducted there by the Rev. Dr. Charles D. Trexler, pastor, and chaplain of the regiment. The troops were led by Colonel James R. Howlett from the armory at Bedford Avenue and Union Street.

Dr. Trexler in his sermon spoke of the evils of war and urged the necessity of continued efforts for world peace. The congregation stood in silence while the church bell was tolled eleven times in memory of those who lost their lives in the service.

At the Baptist Temple, Third and Flatbush Avenues, Brooklyn, representatives of veterans' and patriotic organizations took part in Armistice Day services. The Rev. Russell M. Brougher, the pastor, preached the sermon.

Armistice Day ceremonies were held under the joint auspices of the American Legion and the Veterans of Foreign Wars at the Liberty Theatre, Stapleton, S. I. Brig. Gen. Otto B. Rosenbaum, stationed at Fort Wadsworth; Borough President John A. Lynch and S. L. Rothafel (Roxy) were among the speakers. Delegations from military and patriotic organizations were present. At the Ritz Theatre in Port Richmond about 1,500 persons attended the Trinity Bible class services, where Sergeant Alvin C. York, noted hero of the World War, was a speaker.

HOSPITALS OBSERVE DAY.

Ceremonies Are Held by Veterans in Suffolk Institutions.

Special to The New York Times.

NORTHPORT, L. I., Nov. 10.—Observance of the eleventh anniversary of Armistice Day began in Suffolk County today with special services at the United States Veterans' Hospital here, where 1,000 patients are confined; at the State Memorial Hospital at Kings Park, where there are 600 patients of the World War; at Port Jefferson, with a united service in the Methodist Episcopal Church, and at the Huntington High School auditorium, where members of the American Legion from Northport, Centreport, Greenlawn, East Northport, Kings Park, Stony Brook, Port Jefferson and St. James assembled to do honor to those who died in France.

At the United States Veterans' Hospital many reminiscences of the last days of the war were told by the men confined to the institution. Many former buddies were brought together. The medical officer in charge, Dr. George F. Brewster, and his staff of officers also helped in showing the large number of visitors through the hospital. Many gifts were distributed and a musical program was given.

At the Kings Park Memorial Hospital Dr. William Tiffany, superintendent, assisted by his staff, provided entertainment for the patients.

Eighteen Gramercy Park SOUTH
East 20th Street Cor. Irving Place

for WOMEN WHOSE INCOMES PERMIT THE CHOICE OF BETTER LIVING

Rates: $19 to $25 weekly
Full Hotel Service

GRAMERCY 6000

What is a reproduction piece?

Certain "authentic copies" of chairs by Sheraton, Phyfe and Chippendale, now being shown, must make those famous designers turn in their graves. We find that most people prefer a good adaptation to a precise copy. Our showroom floor contains many examples of both. Mr. Downey will be happy to point out the differences and help you make a wise choice.

DOWNEY & WRIGHT
53 East 10th Street
2 doors west of Broadway and Wanamaker's. Open Wednesday evening and all day Saturday

$69

Custom-made to order in Colonial Field cloths or linen tapestries. It's called the Plymouth.

WANTED BY THE SUBURBAN CLUB OF BALTIMORE COUNTY

A-1 Business Manager who has had country club or hotel experience. State age, experience and salary expected. Address replies to

Z 2171 TIMES ANNEX.

BUYERS FOR DEPARTMENT STORES all over the country readily obtain materials, coats, suits and dresses through the Offerings to Buyers columns on the Business Pages of The New York Times. —Advt.

Lord & Taylor
FIFTH AVENUE NEW YORK

Finishing Touches to the Fall Decorating from an assortment at $10

A delightful pair of Early American silhouettes in oval maple frames. Faithful reproductions of antiques.

Bowl of very heavy glass made with Irish peat. In hand-made shapes. Comes in green, Persian blue or yellow.

A pair of brass candlesticks from England. Reproductions of fine Georgian pieces, in antique or bright finish.

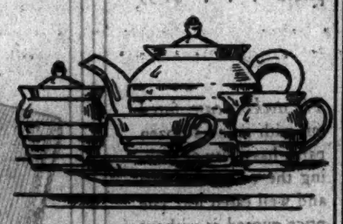

A tea service for six—of imported ware in modern design. May be had in white, yellow or green.

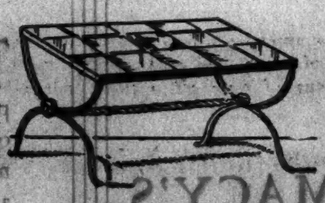

Coffee table of hand wrought iron with antique finish. Top inlaid with imported Holland tiles.

SIXTH FLOOR

Red Cross—Thirteenth Annual Roll Call—November 11 to 16

Lord & Taylor
FIFTH AVENUE NEW YORK

The Vogue for Mesh Extends to Stockings of Sheerest Net

Red Cross—Thirteenth Annual Roll Call—November 11 to 16

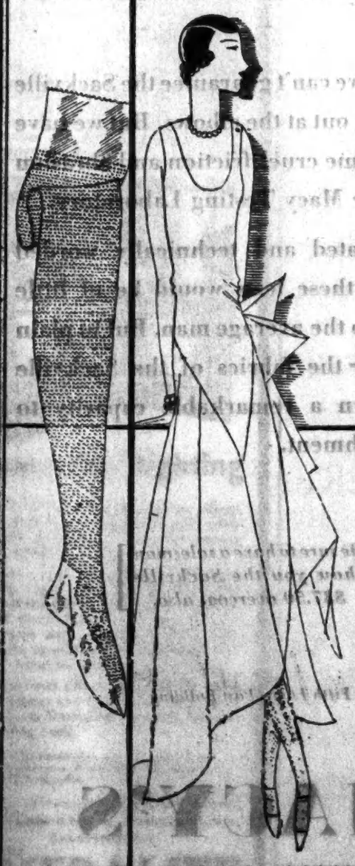

For formal afternoon or evening and especially recommended in the darker colors as an accessory to the long-sleeved fishnet Sunday supper gown. Creole, Loraine, Gunmetal, Mystery, Manon, Naive, Bambon, Evening, Fallow and Lido Sand.

$2.95

Other net stockings $1.95 to $6.50

GROUND FLOOR

Stockings purchased here will be initialed without extra charge

Lord & Taylor
FIFTH AVENUE NEW YORK

"Breakfast in Bed"

of a Sunday morning—or any other—is a bit of a lark in one of *Lord & Taylor's* bed-jackets. Incidentally they are grand to read one's self to sleep in. From the

BED-JACKET CORNER — SECOND FLOOR

Left—Chiffon velvet, warmly quilted and embroidered in silk stitching. $19.75

Right—Of crepe satin copied from a French model. Alencon lace yoke. $19.75

Left—Transparent velvet bed-jacket with feminine edgings of Breton lace. $19.75

Right—Copy of a French "liseuse" in a delicate pastel crepe de chine with Breton lace. $26.50

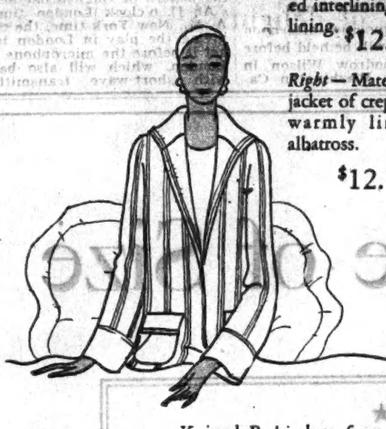

Left—Crepe de chine bed-jacket with a quilted interlining and crepe lining. $12.75

Right—Matelassé bed-jacket of crepe de chine warmly lined with albatross. $12.75

Knitted Bed-jackets from $3.95 to $16.75

Red Cross — Thirteenth Annual Roll Call — November 11 to 16

The Deb Chooses Her Wrap with the Brevity of Youth

It took only a second for her to decide that this was the most adorable wrap she ever wound about her slim young hips. And, not entirely carried away by her enthusiasm, she prodded around inside its loveliness and was delighted to find a satin lining and warm interlining, to keep her snug while she waits for an anxious chauffeur to disentangle himself from the inevitable traffic tangle.

If you are young and slim you will love it too. Eggshell, maize, rose, orchid, black, blue and green.

$39.50

GROUND FLOOR

Lord & Taylor
FIFTH AVENUE NEW YORK

Red Cross—Thirteenth Annual Roll Call—November 11 to 16

321 V. C.'S WILL LEAD ARMISTICE PARADE

Prince of Wales Will Replace King George in Ceremony at London Cenotaph.

PEACE NOTE TO BE MARKED

Glamour of Arms Is Checked by the Government—Primate Writes Special Remembrance Prayer.

Wireless to THE NEW YORK TIMES.

LONDON, Nov. 10.—When the booming notes of Big Ben strike 11 o'clock tomorrow a deep silence will fall over London for two minutes in memory of the million British war dead. The Prince of Wales will place a wreath on the Cenotaph in Whitehall, while services of remembrance will be held in every British village and town.

Tomorrow wil be known in London as the "V. C.'s Armistice Day" because of the presence of 321 holders of the decoration. They will stand in a hollow square around the Cenotaph with Premier MacDonald, members of the Cabinet and picked detachments from the fighting services.

Later many of the Victoria Cross holders will sell Flanders poppies in the streets in aid of the Earl Haig fund for ex-service men.

The flash of bayonets and the color of uniforms will be much less in evidence at the Cenotaph this year than formerly. By order of the Labor Government the civil aspect of Armistice Day will predominate. As soon as the brief Whitehall ceremony is over, the V. C.'s will lead a long procession of those who lost sons, fathers and brothers in the war, past the Cenotaph.

LONDON, Nov. 10 (Æ).—For the first time King George will be absent tomorrow from the ceremonies at the Cenotaph. The Prince of Wales will officiate in his place for the observance of the eleventh anniversary.

CANTERBURY, England, Nov. 10 (Æ).—The Archbishop of Canterbury has written the following prayer which he recommends as suitable to be had in mind during the two-minute Armistice Day silence:

"In remembrance of those who made the great sacrifice, keep us steadfast, keep us from falling back, and give us peace in our time, O Lord."

LEGION CHIEF APPEALS FOR LOYALTY IN PEACE

Major Bodenhamer, in Armistice Message, Calls on Veterans to Rededicate Lives to Nation.

INDIANAPOLIS, Ind., Nov. 10 (Æ).—Major O. L. Bodenhamer, National Commander of the American Legion, today issued an Armistice Day message to the people of America, as follows:

"Memories of the gallant service performed by the men of America on the battlefields of France come flooding back today with an ever-increasing vividness. We turn back the pages of the past and live again with those never-to-be-forgotten moments of victory which brought unrestrained joy and gladness to the world.

"The American Legion, composed of the men who helped make possible that great achievement of eleven years ago, is today engaged in the task of preserving and perpetuating in peace those same high ideals of service which inspired our men in 1917 and 1918 to stake their lives for their country.

"Armistice Day has a peculiar significance to the men of the Legion because it not only revives cherished memories but it serves to impress upon all veterans their duty of continued service to the nation. A day of joy though this may be, still it strikes hard the note of loyalty which characterized the service of our men in time of war and which should characterize their service in time of peace.

"Conceived out of the common interests of those who served, the spirit of the American Legion today is the spirit which spurred our men to noble deeds on the field of battle. The Legion is justifying its existence with a program of good citizenship, with untiring devotion to the care of our disabled comrades and dependent children of veterans, advancing the principles of Americanism, and giving unselfish service toward the betterment of our city, State and nation.

"Our celebration of this Armistice Day, however, will be to no avail if we do not take advantage of the splendid opportunity it affords to pledge anew our allegiance to flag and country, and to reflect upon the duties and obligations which we, as citizens, owe to the nation.

"The lives which were snuffed out in the blaze of the World War will not have been sacrificed in vain if we dedicate our best efforts to the uplift of the nation and to the preservation of those glorious principles of freedom and democracy for which our comrades died."

Modern-day Lighting

EMERALITE electric daylite eliminates the dark spots in any office and the 20% loss in output caused by eyestrain.

Nature made Green and Daylight restful to eyes. That's why Emeralite has a Green Glass Shade and a Special Screen that changes ordinary electric light into soft, glareless daylite that prevents eyestrain and improves visibility. Ideal for reading or working.

Emeralited offices look better, have more output and daylite on every desk. There is an Emeralite for every writing or reading need.

Genuine Emeralites are branded. Look for the name. It pledges a lighting service that satisfies.

Sold by office supply and electrical dealers

H. G. McFADDEN & Co., Inc., 60 Warren St., N. Y.

Established 1874

EMERALITE
KIND TO EYES

There's a New Ten Story Gift Shop on Fifth Avenue

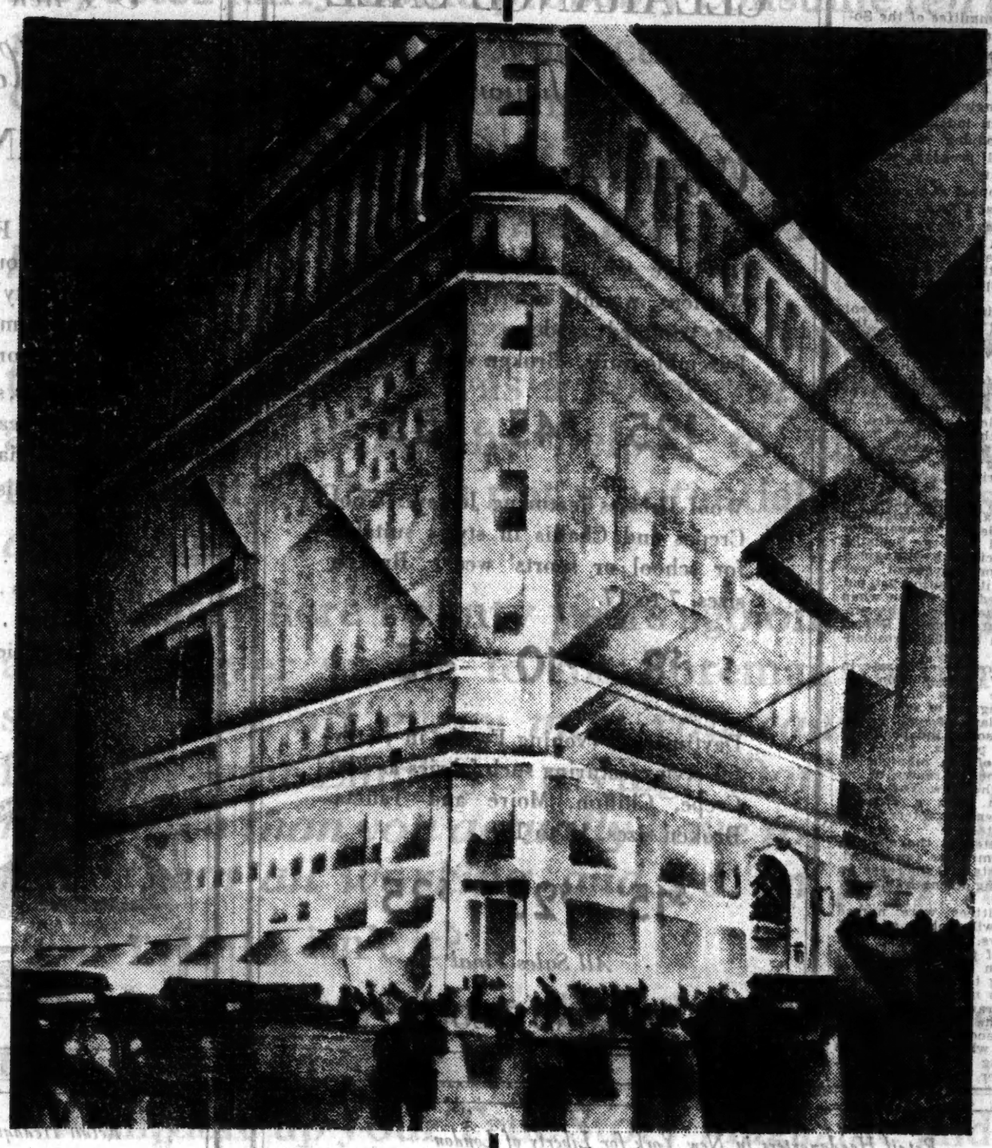

In this city where skyscrapers rise up overnight, it is quite possible for a new shop of ten floors to open its doors on a surprised world. But this new shop is only a rejuvenation of a very old one.

In the fourth year of its second century *Lord & Taylor* presents to its clientele a new edition of itself, new as to visible graces, old in its spirit of cheerful, friendly and enthusiastic service.

The summer was spent in adding almost two floors of selling space to the building, and in renovating the whole store according to the modern spirit of informality in interior decoration.

Christmas approaches with its joy and its gifts, and *Lord & Taylor* offers its ten floors as a sumptuous gift shop where gift seekers will find myriads of delightful stimuli to inspire their selections.

10 Gifts for men . . . new modes and standard modes ever in good taste. Here mere woman may be certain of the correctness of her selections.

9 The Toy Shop . . . the most fascinating spot in the whole store . . . the toys this year are so grand. *Gifts of rugs* . . . we suggest especially the scatter size oriental pieces.

8 Gifts of furniture . . . rare antiques and fine reproductions, the latter recently moved. A staff of decorators will be pleased to assist men in selecting gifts that will give pleasure to the whole family.

7 The Christmas Gift Shop . . . here have been assembled a multitude of gifts for convenient selection. Gift Advisors will be glad to offer suggestions. *The Modern Shop* is full of fascinating bits of modernism for the home.

6 Gifts of decorative accessories . . . lamps, silver, glassware, boudoir furnishings, closet fixtures and tapestries are all displayed in dazzling array in their lovely show rooms. A new floor which makes easy ensemble purchasing of house furnishings.

5 Gifts of furs, sportswear, or mules . . . if she's socially inclined, a gift of fur whether it's a tiny muff of rabbit or a stately wrap of sable . . . if she's given to outdoor life, a gift she can use in her favorite sport. Our new Riding Shop is replete with correct accoutrement.

4 Gifts for young people from those of practically no age at all to the quite grown up . . . ducky little woolen dogs for wee babes, skiing outfits for girls and boys, evening wraps for sophisticated junior misses, formal wear for swagger lads (especially swank are the knicker Tuxedo suits for school boys).

3 Gifts of frocks and coats . . . displayed in the spacious comfort of an entire floor. Here Milord may have feminine apparel exhibited on mannequins for his selection as gifts. An original model from Paris will delight the heart of any member of the so-called weaker sex. And then there's a gift shop of exquisite evening accessories.

2 Gifts of intimate apparel and fine linen . . . the man who ventures in fear and trembling on to this floor will be made to feel entirely at home by the understanding service and helpfulness of the salespeople. The extra space recently acquired makes it possible to hide in remote corners those most intimate items of feminine apparel. So it's quite safe for mankind.

1 Gifts of costume accessories . . . here are the latest interpretations of the winter mode . . . the very new dark gloves, the popular lingerie collars and cuffs, necklaces and bracelets of bright red coral, perfumes in a galaxy of gorgeous bottles of modern design, the sheerest of stockings and even the least knowing of male gift seekers will be sure of pleasing with anything purchased here.

Red Cross – Thirteenth Annual Roll Call – November 11 to 16

Lord & Taylor
FIFTH AVENUE NEW YORK

COALITION PARTY PLANNED FOR STATE

Socialists Call Conference of Labor, Liberal and Progressive Groups in Albany Feb. 22.

MOVED BY THOMAS VOTE

"A Genuine Political Awakening" Is Seen Which Will Result in a Strong Independent Party.

The executive committee of the Socialist party announced yesterday the calling of a conference with labor, liberal and progressive groups to be held in Albany on Feb. 22 and 23 for the purpose of bringing into the 1930 State campaign an independent coalition party embodying "something of the spirit and program of the British Labor party."

A resolution adopted at a meeting of the committee at 7 East Fifteenth Street yesterday gave the record vote polled by Norman Thomas, Socialist Mayoralty candidate in the recent city election, as the reason for the decision to attempt formation of a coalition party.

"We recognize in the magnificent vote polled by Norman Thomas," the resolution recited, "a genuine political awakening. We see in that vote the beginning of a new alignment that will result before long in the appearance in American political life of a party of producers, independent of the two old parties and devoted to the interests of the people—a party that will bring into American political life something of the spirit and program of the British Labor party."

The resolution was moved by G. August Gerber, who managed Mr. Thomas's Mayoralty campaign as well as his Presidential campaign of 1928. It declared that the Socialist party, in announcing its willingness to join a coalition movement, was merely restating its position set out in 1921 and carried into action when the party joined hands with the supporters of the late Senator Robert M. La Follette in the 1924 Presidential campaign.

"We are prepared to cooperate in such a coalition," the resolution continued, "on the basis of its acceptance of a program of social control. The first plank of such a platform must be absolute independence of the two old parties, whose insolent defiance of the opinions of the people in the character of its nominations in the New York election resulted in such a striking flocking of independent voters to the Socialist candidate."

Reports submitted at the meeting yesterday, the committee announced, indicated a substantial increase in the Socialist voting strength in every part of the State.

Two subcommittees were named yesterday. One will make a study of the election laws. The other will make a survey of political sentiment and conditions in the State, with a view to bringing the various liberal and labor groups into harmony with the party's program. Invitations to participate in the Albany coalition conference will soon be sent to the various groups who cooperation is desired, according to Fred L. Ariand, who presided over the meeting.

Retail Headquarters for Liberty of London

McCutcheon's

5th Avenue at 49th Street

Telephone VOLunteer 1000

Reg. U.S. Pat. Off.

CLEARANCE SALE

Girls' and Junior Misses'

Coats and Dresses

Daytime Coats in smart novelty Woolens, warmly interlined. Several fur trimmed models. Also, several Ensemble Suits. Broken sizes 7 to 17.

$25 $45 $55

Wool Dresses featuring Jerseys, Wool Crepes and Challis in styles suitable for school or sports' wear. Broken sizes, 7 to 17.

$8 $10 $15

Daytime and evening Frocks in youthful styles featuring such fabrics as Flat Crepe, Chiffon, Moiré and Taffeta. Broken sizes, 12 to 17.

$15 $25 $35

All Sales Final

SECOND FLOOR

Retail Headquarters for Liberty of London

McCutcheon's

5th Avenue at 49th Street

Telephone VOLunteer 1000

Reg. U.S. Pat. Off.

A new Shipment of Hand-carved

BELGIAN FURNITURE

Our Belgian Furniture was so quickly sold out that our buyer went to Malines, "the holy city" of Belgium where this furniture is made and selected a more complete assortment.

Each chair, stool and bench is sturdily made and beautifully hand-carved by skilled Belgian artisans. The upholstery is exquisite needlepoint.

Stools . . . $7.50 to $12.50 each
Benches . . . $85 and $95 each
Chairs . . . $55.00 and up
Three piece suites . . . $325.00

FOURTH FLOOR

Retail Headquarters in New York for Liberty of London

McCutcheon's

FIFTH AVENUE AT FORTY-NINTH ST.

TELEPHONE VOLUNTEER 1000

Reg. U.S. Pat. Off.

CLEARANCE SALE

Coats and Dresses for Women and Misses

Coats of Scotch or English Cashmere Tweeds with collars of wolf, beaver, raccoon, and other furs. Smart for street, travel or sports'. Some models with novel belts. Greatly Reduced. $58 – $98

Long Leather Coats that are warm for motoring or sports'. Belted models made from fine quality capeskin and lined with kasha. In brown, green, red, or blue. Specially Priced. $38

Dresses and Ensembles featuring Jerseys, Tweeds and other light-weight Woolens and Silks in dark colors for town wear and in pastels for "the South." Greatly Reduced. $24 – $34

SECOND FLOOR

Retail Headquarters in New York for Liberty of London

McCutcheon's

FIFTH AVENUE AT FORTY-NINTH ST.

TELEPHONE VOLUNTEER 1000

Reg. U.S. Pat. Off.

ENSEMBLE SETS *for* BEDROOM *and* BATH

If your bathroom needs color add the smart color note of a McCutcheon Bathroom Set. Of course, if your bathroom is already colorful, you'll want to carry out the scheme with one of these lovely sets.

Bath Sets consisting of two towels, two wash cloths and a mat in the Greek key design, $9.50 a set; in Rainbow design, $20.75 a set; exquisite solid color sets, $18.50 a set.

In the bedroom, sheets and pillow cases in pastel tints accent the room scheme and harmonize with blankets and comfortables.

Imported Percale Sheets and Pillow Cases. In all the favorite pastels for bedrooms. Two Sheets and two Pillow Cases, single bed size, $19.50 a set; double bed size, $22.50 a set.

Modernistic Bath Set in rayon and cotton. Guaranteed not to fade or shrink. Set consists of Rug, Mat and Lid Cover.

$27.50 & $32.50 a set

Retail Headquarters for Liberty of London

McCutcheon's

5th Avenue at 49th Street

Telephone VOLunteer 1000

Reg. U.S. Pat. Off.

Everyone welcomes

McCutcheon monogrammed HANDKERCHIEFS

FOR WOMEN

The cord and tape pure Linen Handkerchief with hand-rolled hems is ideal for monogramming. Without monograms, $4.00 a dozen and up.

Another favorite style is the Handkerchief with one row of exquisite Revere stitching. Without monograms, $9.00 a dozen and up.

MBD 10¢ each letter

GHM 85¢ each

HBG $1.00 each

ANG 10¢ each letter

EMW 60¢ each

AMB $1.00 each

FOR MEN

Cord and tape pure Linen Handkerchief with tiny hand-rolled hems. Without monograms, $6.00 a dozen and up.

Handkerchiefs of pure Linen with hemstitched hems. Without monograms, $4.00 a dozen and up.

Assure certain delivery before Christmas by placing your order this week.

Retail Headquarters in New York for Liberty of London

McCutcheon's

FIFTH AVENUE AT FORTY-NINTH ST.

TELEPHONE VOLUNTEER 1000

Reg. U.S. Pat. Off.

CLEARANCE SALE

Children's Winter Coats

Warm Coats in novelty or smooth weave woolens with wool or satin lining and wool interlining . . . tailored or trimmed styles—all greatly reduced.

Sizes 2 to 6

$10.00 – $12.50 – $15.00

Other Winter Coats and Coat and Hat Sets have been reduced one-third and one-half.

SECOND FLOOR

HOMESEEKERS

find their best opportunities through the Real Estate advertising pages of The New York Times. Here are announcements of apartments and houses, small and large, in city and suburbs. Whatever section attracts you The Times columns will guide you.

The New York Times

ADVERTISEMENT. ADVERTISEMENT. ADVERTISEMENT. ADVERTISEMENT.

When the Gods Fall Down

When we talk to people who have made a study of the history of religions, we find that Christianity had its big impetus in a rather strange way.

There was quite a bit of travel during the first century A. D. all up and down the Mediterranean coast. A stonemason would get out of a job in Alexandria and would take a boat for Athens. An Athenian laborer, wanting to see more of the world, would cruise over to Rome or Syracuse and get a job there.

Apparently there were plenty of jobs to be had in seaport towns. There was no bother about money. But there was another bother that the average man could not get rid of.

And that was about his gods. He could not take his gods with him.

Each town had its local god stuck up in the market place to which a man gave sacrifice against misfortune. *But these gods were sort of local policemen. Their jurisdiction did not extend beyond the bounds of their city. And the big god, Jupiter or Zeus, was really too far away to give heed to the trials of the laboring man.*

So it was not by accident that Christianity, which *did* give heed to the humble, and which *did go with the wayfarer* on his long journey over the sea, became very important to that stonemason, tossing about in his cockleshell between distant ports. And it is further recorded that when he got a faith he could hold fast to he rather gave up wandering and settled down.

There is a very interesting parallel between that day and this if one cares to make it. And it does hold up nicely.

In the old order of capital and labor here in America, which began to pass out of existence some ten years ago, we had an enormous population of *floating labor*. Several million men were shunted back and forth across the country, from railroad camps to lumber camps, and from lumber camps to wheat fields, *with no one interested in their welfare,* and with hardly an employer caring a Continental *where* they came from or *whither* they were going.

They were *entirely dependent* upon the people who employed them, yet they could not *depend in any respect* upon those people.

In other words, their gods had fallen down.

Then came the new economic order of things. The order in which capital, or employment, came to look upon labor, not as a *commodity* to be squeezed dry and thrown away, but as a *great consuming outlet*, which, if treated humanly and respected fairly, could probably consume *ten times more* of American production than any other class of American consumer.

And that made a lot of difference.

How much difference the world will never know.

But all over America employers began to realize that a man in a job was a *potential purchaser* of a *lot* of the things he helped to make. And a man out of a job was not a potential purchaser of *anything*.

So that, where twenty years ago one would find an Employer saying to his Foreman in times of stress, *"Cut off every man you can"*—one now finds the same Employer saying, *"Don't cut off any more men than you actually have to,"* or, *"Better keep them all working and go on part time."*

Interesting, isn't it?

And now, how about the other side of the picture—the labor side?

Well, take up your True Story Magazine and you can read it all there, in big type, between the lines.

First, there *isn't* enough of a floating labor population any more to call for a single hour's discussion on the part of an economist.

Their gods are standing up, so they are settling down.

Second, you find the *character standing* of labor equalling the character standing of any other class.

And finally, you have labor, because of its sad experience in the past, being a little bit more cautious about its *personal credit standing* than perhaps any other group.

Even in the brief ten years in which True Story Magazine has been unconsciously recording the great economic change in American affairs, you find that change unconsciously taking place in the true stories themselves. You find even that personal pride in stability and equality is a thing so newly acquired as to be rather precious, and therefore to be guarded extra well.

And in all these great and sudden changes in American affairs, which sociologists look upon with an interest that is almost agape, this stabilization and equalization of labor is probably the most remarkable.

No wonder manufacturers look eagerly for their new markets to this great, wide-spread outlet which is handling its personal affairs so well and is coming into its own so gloriously as America's greatest consumer of all that America makes.

Film-O REGISTERED
HOME MOVIE OUTFITS

Ideal equipment to get these dramatic football moments for a permanent album of action pictures. At CULLEN'S you will find everything for your photographic needs.

Demonstrations Daily 8:30 to 5:30

CULLEN
PHOTO SUPPLIES SINCE 1882
12 Maiden Lane, N. Y. C.
Tel. Cortlandt 8626

We have the most complete line of amateur movie apparatus in the financial district.

See it made . . . at REXBILT . . .

This Queen Anne Sofa is an English reproduction. Made entirely by hand, in REXBILT'S own workrooms, with soft down cushions; in Colonial Tapestries for only

$105

In Antique Brocatelles for $154

THE COLONIAL Wing Chair, covered in rich Colonial Tapestries. Deep, Soft Cushions. Special

$45

REXBILT
36 West 32nd St.
Take Elevator to Third Floor

IF YOU SEEK COMPETENT HELP—household, commercial, professional—read the Situations Wanted columns of The New York Times, where experienced workers of high calibre offer their services.—Advt.

KINGS DEMOCRATS TO OPPOSE CROPSEY

Atlantic City Meeting Ends With Idea of Non-Partisan Bench Apparently Shelved.

SIX JUSTICES SLATED TO GO

Leaders Indicate Readiness to Fight All Republican Incumbents—McCooey Is Silent.

Special to The New York Times.

ATLANTIC CITY, N. J., Nov. 10.—As the victory celebration here of the Democratic leaders of Brooklyn broke up today and most of the politicians and officeholders left for their respective homes the theory of non-partisan judiciary elections, as far as the Kings County Democrats are concerned, seemed to have been permanently laid at rest.

Before the gathering disbanded it appeared that the leaders had agreed that Supreme Court Justice James C. Cropsey, former District Attorney and Police Commissioner, should walk the plank next year. Being a Republican, it was indicated, he will receive no endorsement at Democratic hands when he comes up for re-election next Fall. On the contrary, the Democratic leaders showed a disposition to nominate the strongest Democrat available to oppose him should he choose to run again.

Although no official announcement of this decision was made, a suggestion along this line found hearty support as sentiment crystalized today. With election almost a full year off, country leader John H. McCooey refushed to comment or commit himself. Smiling at inquiries he contented himself with saying that Mr. Cropsey was a friend of his.

Other Justices Slated to Go.

From the circle of leaders familiar with his attitude, however, came unmistakable intimation not only of the determination to substitute a Democrat for Justice Cropsey, but eventually to shelve most of the other six Republicans still on the bench in the Second Judicial District, including Justice Harry E. Lewis, former District Attorney, and Justice Norman S. Dike.

The first to go is Justice Stephen Callaghan, whose appeal for non-partisan re-election this Fall made little headway against District Attorney Charles J. Dodd. The hostility of Democratic leaders to Justice Cropsey is intensified by the fact that he has never espoused the now partisan judiciary election. Democratic spokesmen insisted that he has even actively opposed it and has always supported straight party nominees for office of any kind.

They declared that in 1927 he worked against Republican endorsement of Justice William J. Kelly, Democrat and presiding justice of the appellate division, who was up for re-election.

Should Justice Cropsey stand for re-election, whether he chooses to raise the non partisan judiciary cry or not, however, he is bound to have others campaign for him on that issue, it is admitted.

Better known than Justice Callaghan, long a leader in Boy Scout work in Brooklyn and often mentioned as a possible nominee for Mayor and Governor by reason of his vigorous public service in the past, he would be bound to make a powerful fight.

Confident after the test of strength in last week's election Democrats here, however, discounted this threat and have no fear of the additional strength which supporters of the partisan theory may win if twice in succession the Democrats violate it.

It was pointed out in this connection that former Governor Smith, although professing his belief in the non partisan theory, told a Brooklyn audience in the last campaign that it should not go into effect until both parties throughout the State agreed to it.

Strong Candidate Hunted.

It will suit the plans of the Brooklyn leaders best if Justice Cropsey decides not to run again, but they indicated that they will prepare for any eventuality by grooming a candidate early for his post. This necessity may result in finding new candidates for the position of District Attorney which Mr. Dodd will vacate at the end of the year, since Mr. Dodd's successor, according to authoritative report, will be the party nominee next Fall for the Supreme Court. George E. Brower, member of the State Athletic Commission; Albert Conway, State Superintendent of Insurance, and Assistant District Attorney William Geoghan are the candidates most often mentioned, but it is also suspected that one or two county judges are alert to the opportunity.

Mr. McCooey, who will stay here on vacation a day or two longer, had a chat today with Borough President John A. Lynch of Richmond, who came to Atlantic City yesterday for a rest, and with Samuel Untermyer, who week-ends in a bungalow atop one of the hotels here. He congratulated Mr. Untermyer on the success of his son, Irwin, in the Supreme Court campaign in the First Judicial District, but said there was no political significance in either conversation.

Starting his twenty-first year as county leader, Mr. McCooey predicted that New York would become "more and more Democratic."

Zionist Women to Meet Thursday.

The fifteenth annual convention of Hadassah, the Women's Zionist Organization of America, will begin at Atlantic City on Thursday, with 300 delegates from all parts of the country in attendance, it was announced yesterday. It will be opened formally by Mrs. Robert Szold, acting president, who will give the annual report of the organization's activities.

Many prominent women will address the convention, the announcement said, and the presidents of several kindred institutions are expected to bring the greetings of their own organizations personally to the meeting.

REPUBLICANS AT SEA OVER 1930 CAMPAIGN

Continued from Page 1, Column 5.

originated the suggestion of Harvey for Governor.

The Republican State leaders expect Mr. Harvey to be a candidate for the nomination but they do not expect his candidacy to get very far.

The Republican plans for the State campaign, so far as the party has any present plans, are based upon the expectation of the renomination of Governor Franklin D. Roosevelt and Lieut. Gov. Herbert H. Lehman by the Democrats. Even from the Republican viewpoint, these will not be easy candidates to defeat. The report in both Republican and Democratic circles is that State Controller Morris S. Tremaine, who will have served two terms by the end of the next year, probably will not be renominated, although it is, of course, too early to forecast this definitely.

Democrats Plan Expansion.

The Democrats believe the up-State organization of their party has been improved considerably under State Chairman M. William Bray of Utica, and their plan is to improve it still further so that there will be a working party organization in every county, something that the Democratic party has not had up-State for years. The formation of the Democratic Union, a meeting of which Governor Roosevelt and Lieut. Gov. Lehman attended here on Saturday, already has insured sufficient funds for organization work up to the beginning of the campaign next Fall and it is expected that enough more will be raised to provide a nucleus for a campaign fund.

During the last twenty years, beginning with 1910, a Democratic Governor has been elected seven times and a Republican Governor only three times, the Republican Governors having been Charles S. Whitman with two terms and Nathan L. Miller with one. This, the Republican leaders admit, is a poor showing in a State which has gone Democratic for President only once during this period and that in 1912 when the Republican party was split by the candidacy of the late Theodore Roosevelt on the Progressive ticket.

With the outlook rather less promising than it has been in some of the years in which they met defeat, the Republican State leaders will hold a conference soon to see what can be done to strengthen the party position. The suggestion of the displacement of Samuel S. Koenig as New York County Chairman, which was made immediately after last Tuesday's election has not met with much favor, because there seems to be no way to displace Mr. Koenig. It would be easier to take the Brooklyn leadership of the party from Jacob A. Livingston because that would require only the vote of a majority of the members of the Brooklyn Republican Executive Committee, but the State leaders are not confident that the situation would be improved by the ousting of Mr. Livingson. Reorganization of the party organization in the Bronx and Richmond would accomplish little in the way of more Republican votes and reorganization of the party machine in Queens regarded as a local matter to be settled by the supporters of Borough President Harvey and Mr. De Bragga.

Some of the Republican leaders are rather pessimistic over the outlook for party reorganization of any kind but expect that the stunning effect of Tammany's New York City victory will have passed by the time the Legislature convenes next January. The preliminary skirmishing for the gubernatorial campaign will take place in the Legislature and it is likely that the Republican leadership will await developments there before trying to bring about reorganization or making definite plans for next year's campaign.

FORUM ON STOCK CRASH.

American Synagogue Hears Discussion Led by M. S. Rukeyser.

Merryle S. Rukeysed, financia writer and lecturer, conducted a discussion on the subject, "Does the Recent Debacle Indicate the Need of Public Regulation of the Stock Exchange?" at the Forum service yesterday of the new American Synagogue, Seventieth Street near Broadway.

He contended that marginal trading should be limited to a class of professional speculators, that corporations should be induced to issue clear and frequent statements, that State endorsement of market machinery is a misleading and there fore a dangerous practice, and that lack of a strong short interest was a factor in the recent market slump.

BRENNER KIDNAPPERS AGAIN ASK RANSOM

Resume Telephone Calls in Tientsin, Seeking Large Sum for New York Furrier.

TIENTSIN, China, Nov. 10 (AP).—The kidnappers of Aaron Brenner, New York furrier, tonight resumed their telephonic negotiations for the large ransom they demand. It was believed their calls were made from large offices in various parts of the foreign settlement where there are numerous telephones.

Police raids on the Russian quarter today were fruitless, and the gang, which was believed to have come recently from Harbin, has given no clue to their hiding place. Another registered letter was received from Mr. Brenner saying the bandits continued to threaten him with death.

HAILS LUTHER CATECHISM.

Dr. Knubel Speaks at Observance of 400th Year of Its Writing.

Special to The New York Times.

NEW ROCHELLE, N. Y., Nov. 10.—The 400th anniversary of Luther's writing of the small catheqism was observed today in a special sermon which was delivered at the morning service of Holy Trinity Lutheran Church here by the Rev. Dr. F. H. Knubel, president of the United Lutheran Church in America and a resident of New Rochelle. The Rev. Howard R. Gold, the pastor, introduced the speaker, whose subject was "popularized religion."

Luther accomplished much through his marvelous small catechism through his hymns, which live to the present day, through his translation of the Bible to the language of the people, through his stirring sermons and through the mass of his writings," Dr. Knubel said. "Prince and pauper in the sixteenth century could talk religion intelligently. This is the lesson we need to learn today. A calm analysis of the present-day facts reveals that religion is not popularized. Societies trying to propagate atheism which exists in our country are being organized."

This lovely chair direct from maker

$35

OUR own shop produced this charming French hand carved walnut arm chair—created and built in the painstaking custom-made manner, and covered it in a wide variety of luxurious fabrics. A typical example of Alden's surprising values, it is an irresistible "buy" at $35

ALDEN
FURNITURE COMPANY
16-22 East 34th Street
Open Monday and Wednesday Evenings

CONTRAST

Since the dawn of history the great Sphinx has stared across the Egyptian plains, oblivious to time and change. Guardian of the tombs of dead monarchs, it remains the symbol of a static world, within whose narrow boundaries men slaved in loneliness and fear, ignorant of Nature's secrets.

WITHIN the past fifty years science has discovered many of Nature's secrets. A revolution has taken place in the whole structure of social and business life. Man is master of treasures and comforts beyond the dreams of ancient kings.

In this new and dynamic world with its rapid interchange of ideas, the telephone is playing a most important part. It is a symbol of progress, a living thing that lets man's voice sweep beyond the portals of day and night. With it he may speak to nearly 29,000,000 telephones in three continents — he is monarch of more than he surveys.

The Sphinx is a symbol of a dead past; the Telephone, an instrument of the living present that gives us mastery of Time and of Distance.

NEW YORK TELEPHONE COMPANY

For Better Radio Value Choose ZENITH at DAVEGA
For Better Tone Quality Choose ZENITH at DAVEGA
For Radio Beauty Choose ZENITH ...at... DAVEGA

ZENITH AUTOMATIC RADIO
LONG DISTANCE

Every new improvement known to radio is utilized in the 1930 Zenith. . AND MORE! Genuine Automatic Tuning—Press the button and there's your station as clear, as vibrant, as thrilling as only Zenith can make it!

JUST PRESS THE BUTTON

NOW AT DAVEGA
$175
Less Tubes

ONLY $17.50 down
FOR IMMEDIATE DELIVERY AND INSTALLATION IN YOUR HOME!

TRADE IN YOUR OLD RADIO
or your old phonograph regardless of its age or condition. Davega will give you an
EXTRA LIBERAL TRADE-IN ALLOWANCE
toward the purchase of the wonderful new Zenith.

TERMS $2 WEEKLY

Up-to-the-minute—That's the new Zenith. It has every worthwhile improvement—3 Screen Grid tubes (nine tubes in all), double push-pull amplification, linear power detection, Automatic Tuning—Everything the other radios have plus its own revolutionary development. It's the radio you want at a price you can easily afford!

Celebrate with us the gigantic merger of DAVEGA with the ATLAS STORES CORPORATION—now the largest chain of retail radio stores in the world with a sales volume of $20,000,000 and a buying power that is tremendous—61 stores and growing more rapidly every day!

FREE Delivery Service Estimate
WRITTEN GUARANTEE

DAVEGA
FOR RADIO DEPENDABILITY

*Downtown—13 Cortlandt St. *Gr. Daves St.—302 B'way *Nr. 19th St.—681 Broadway *Commodore Hotel—111 E. 42nd St. *Times Sq.—152 W. 42nd St. *Cor. 125th St.—2300 B'way *Harlem—125 W. 125th St. *W. Heights—633 W. 181st St. *Bronx—1011 Southern Blvd. *Bronx—170 E. Fordham Rd. *Brooklyn—417 Fulton St. *Brooklyn—1304 Kings H'way *Brooklyn—2085 86th St. *Bayonne—1703 Fifth Ave. *Astoria—270 Steinway Ave. *Jamaica—168-02 Jamaica Av. *NEWARK—69 Park Place (Military Park Bldg.)
*These Stores Open Evenings.

FREE ESTIMATE
If you can't come in person mail this inexpensive obligation—if you desire to know the value of your present radio.
Name .....
Address .....
Make a Gift Cert. Mail to Davega, 104 E. 23d St.

500 FEET ABOVE THE STREET

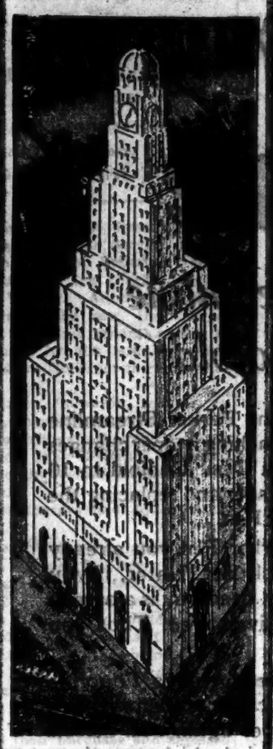

THE tower offices of Brooklyn's tallest and most modern business building contain entire floors with areas ranging from 1,000 to 2,500 square feet.

Exposures in all directions and the many other individual conveniences of full floor occupancy are available to tenants who require offices of moderate size.

Floor plans and descriptive literature on request.

THE WILLIAMSBURGH SAVINGS BANK BUILDING

HANSON AND ASHLAND PLACES at Flatbush Avenue

STErling 4724-8193

RACIAL TOLERANCE OF AMERICA PRAISED

Jewish Committee Says Little Anti-Semitism Was Reported Here Last Year.

RUMANIAN REGIME SCORED

Policy Has Not Changed With Government, It Is Said—Palestine Outrages Reviewed.

After referring to anti-Semitic outbreaks in various parts of Europe and the Near East, the executive committee of the American Jewish Committee in its yearly report yesterday at the twenty-third annual meeting of the American Jewish Committee said that very few instances of religious and racial intolerance in the United States during the last year were brought to its attention.

The committee declared it would be a grave error to assume that the change of government in Rumania had been accompanied by any considerable decrease in anti-Semitism. The report emphasized that the anti-Semitic party under the leadership of Cuza has changed neither its views nor its program.

Referring to Rumania, the report said:

"Reliable observers who have recently investigated the condition of the Jews of the country declare that anti-Semitism is widespread, that its sinister influence is keenly felt by Jews in all walks of life, and that here and there discrimination is reflected in the action of local government officials."

Wire From Rumanian Envoy Read.

Bennett N. Siegelstein, president of the United Rumanian Jews of America, who attended the meeting, read a telegram received earlier in the day from the Rumanian Minister at Washington in which the latter was quoted as declaring all those responsible for the recent attacks against Jews would be adequately punished and everything would be done to prevent a recurrence of these outrages. Mr. Siegelstein said that the Rumanian Minister declared he had received these assurances from his government.

In its reference to Russia the report said the same questions that had been agitating the Jewish population of that country for several years were again the centre of attention in 1929. "The most absorbing problem was the economic condition of the Jewish population; next came anti-Semitism, of which a great many instances were reported during the year, and third was the perilous state of the Jewish religion in the Union of Socialist Soviet Republics."

Report on Palestine.

Regarding Palestine, the committee had the following to report:

"In Palestine the year began and ended with friction between the Jewish settlement and the administration on the one hand, and between the Jews and the Arabs on the other, caused by events in connection with the Western or so-called Wailing Wall, a vestige of the structure which enclosed the site of the ancient temple. The trouble began on the eve of Yom Kippur, Sept. 23, 1928, upon a complaint made to the Deputy District Commissioner at Jerusalem by the Mutawali of the Abu Waqf, in which the pavement and the whole area around the Western Wall is vested, to the effect that during the divine services held there by Jews a dividing screen had been affixed to the pavement adjoining the wall, and that other innovations had been made in the established practice.

"The Deputy District Commissioner decided that the screen would have to be removed before the services on the following day, and he gave instructions accordingly to the beadle in charge of the arrangements for the conduct of the services at the wall. On the following morning a police officer, finding that the screen had not been removed, and that members of the congregation present were unable to move it because of the holiness of the day, ordered some subordinates to remove the screen. The worshipers in general, unaware of the prior circumstances and only seeing the police in the act of removing the screen which had been used to separate the men and women, became excited and some of them endeavored to prevent by force the screen from being taken away.

"The Zionist executive in Palestine took exception to this action in a memorandum submitted to the Acting High Commissioner of Palestine for transmission to the Permanent Mandates Commission of the League of Nations on various grounds. The memorandum concludes with a statement to the effect that the Jewish people demand freedom to pray according to their rites without external interference, and that the mandatory power should take all necessary steps to insure the elimination of present obstacles to the further conduct of worship at this holy place.

Says False Rumors Were Spread.

"The incident at the Wall caused the circulation of various false rumors as to the intentions of the Jews of Palestine. Both the Zionist Executive and the Vaad Leumi, the representative body of Palestine Jewry, felt called upon to issue statements repudiating these rumors and appealing for the good-will of the Arab population. The question continued to agitate the British Parliament, especially when, subsequently, Arabs began to erect a structure on the Wall, with the permission of the local British authorities; this, as explained by the Colonial Office, was an addition to a structure which had already existed.

"But part of the Arab population had been inflamed by the false propaganda in a section of their press, and on Oct. 20, 1928, Jewish worshipers at the Wall were attacked and one seriously injured; two Arabs were arrested and convicted of having participated in the attack and sentenced to six months' imprisonment. As the serious uprising which broke out in Palestine toward the end of August last, resulting in wanton murder and pillage, is now the subject of inquiry by a British commission, no attempt will here be made to discuss the causes which led to these sad events."

Committee Tells of Relief Work.

The committee went into detail regarding ways attempted to bring relief to the Jews of the Yemen in Southern Arabia, "who are subjected to persecution and degradation; assistance in preventing the expulsion of Russian refugees in Constantinople and efforts to bring about a change in the procedure of the League of Nations in handling the complaints of minorities in European countries of the infraction of the rights guaranteed to them by the international treaties.

Dr. Cyrus Adler of Philadelphia, president of the Jewish Theological Seminary, was unanimously elected president of the committee to succeed the late Louis Marshall. Julius Rosenwald of Chicago and Judge Irving Lehman of the State Court of Appeals were elected vice presidents. Colonel Isaac M. Ullman of New Haven was re-elected treasurer and Judge Horace Stern of Philadelphia was elected chairman of the executive committee.

James Marshall, son of Louis Marshall, was elected a member of the executive committee, to which the following were re-elected for another term of three years: Leo M. Brown of Mobile, Ala., M. J. Kohler and Judge Irving Lehman of New York; Dr. Milton J. Rosenau and A. C. Ratshesky of Boston, and Isaac M. Ullman, New Haven.

Those present at the meeting included:

Dr. C. Adler	Eugene Werner
W. F. Aufsesser	Frederic W. Wile
Louis Bamberger	Herman Wile
James H. Becker	Isidore Wise
Albert Berney	Ben Altheimer
Edward M. Chase	Herman Bernstein
Nathan Cohn	Judge Nathan Bijur
Abel Davis	David M. Bressler
Philip Dimond	David A. Brown
Nestor Dreyfus	Harry Fischel
Judge Ell Frank	William Fleckman
Isaac W. Frank	Dr. Leo K. Frankel
Bernard Horwich	Henry Ittleson
Louis E. Kirstein	Max J. Kohler
Henry Lasker	Rabbi Jacob Kohn
Rabbi B. L. Levinthal	Judge Irving Lehman
Judge W. M. Lewis	Nathan D. Perlman
Judge H. A. Lourie	Bernard Samel
Joseph L. Pernick	E. E. Siegelstein
A. C. Ratshesky	Rabbi J. Silverman
Dr. M. J. Rosenau	Mrs. Samuel Spiegel
Morris Rosenbaum	I. M. Stettenheim
Julius Rosenwald	Louis L. Strauss
Victor Rosewater	Sol. M. Stroock
Archibald Silverman	Cyrus L. Sulzberger
Henry M. Stern	Israel Unterberg
Judge Horace Stern	Ludwig Vogelstein
Benjamin Stolz	Felix M. Warburg
Felix Vorenberg	

Those at the meeting attended in a body the memorial services for Louis Marshall, held at the Temple Emanu-El, Fifth Avenue and Sixty-fifth Street.

WOMAN NOW ADMITS SHE KILLED GIRL, 4

Continued from Page 1, Column 2.

coast ordered a plea of not guilty entered for her and held her for the action of the grand jury.

Also in custody here are the woman's father, George W. Parks, a switchyard watchman, and Anthony Baker, with whom the woman had been living in a rooming house at 101 Warren Street, Newark. They are being held as material witnesses, although, according to Miss Parks's statement, neither had any knowledge of the tragic fate of the children. It was on Baker's advice that she surrendered to the Newark police this morning, she said.

He had brought a newspaper to their room, in which she read for the first time that the police had been looking for her since the finding of Dorothy's skeleton a week ago. It had been wrapped in a sheet. The laundry mark on the sheet established the child's identity.

Allen Rogers, an insurance agent of Woodbury, N. J., told the police that he had given the two youngest of his six children to Miss Parks to rear after the death of their mother, a cousin of Miss Parks.

Surrendered on Man's Advice.

When she read that the police were looking for her, Miss Parks said, she consulted Baker and he advised her to surrender to them. She went to Newark headquarters, where she at first told Captain John A. Brady, in charge of detectives at night, and Deputy Chief Frank E. Brex that she had turned the children over to an Atlantic City lawyer and knew nothing of their subsequent fates.

A few questions quickly shattered this story and she then declared that the children came to their deaths while in her care and under circumstances which made her fear to reveal their fates. She said that she had taken the children last May on the understanding that they were to be hers without any intereference on the part of their father.

She was fond of them both, she asserted, but Dorothy's repeated misbehavior irked her. She tried to break the child of her bad habits, but her efforts were unsuccessful. On Aug. 7, in a house at 512 North Fifth Street, here, where she had taken up a residence under the name of Narcross, lest the children's father trail her and reclaim them, Dorothy again misbehaved, she said.

Says She Struck Girl.

"I lost my patience with her and hit her with my hand," the woman told the detectives in Newark. "She fell down. I thought she was fooling and I left her on the floor while I went into another room. When I returned Dorothy was still on the floor. I lifted her up, put her to bed and rubbed her wtih alcohol. It was then I saw that Dorothy was dead."

Frightened, she hid the body in a closet until night and then buried it in the cellar, she said. It remained there for three weeks, while she explained to the neighbors that Dorothy was visiting her husband.

It was on a Friday in the latter part of August—she was unable to fix the date more closely—that Timothy met his death, she said. She was working about her flat when she heard him screaming in the hall. Opening the door, she found he had fallen downstairs. She carried him in and worked over him, but in a few minutes he died, she said.

She took a bus to Absecon, N. J., carrying Timothy's body in a suitcase, and found a secluded spot not far from the State Police Headquarters, where she buried it under the leaves and underbrush. She had stripped the body of its clothing, she said, in order to reduce the chance of its being identified.

Says She Moved Body from Cellar.

After her return to Camden, she worried lest the body of Dorothy be discovered in the cellar. She induced a friend to drive her to National Park, N. J., where she hid it, wrapped in the sheet through which the child's identity was later traced. Soon afterward she heard from Baker, with whom she previously had lived in Brooklawn, and went to Newark to resume the relationship with him, she said.

In an interview here this afternoon she was firm in her contention that she "loved the children dearly" and that she had not intentionally harmed either of them. Before a group of detectives she took the 6-year-old daughter of one of them and re-enacted the placing of Dorothy's body in the suitcase. Throughout the day she showed no emotion, although she said, in reply to questions, that she was sorry for the children.

She will be questioned again tomorrow, when, the detectives said tonight, she will be taken to the scene of the tragedies and asked to explain various discrepancies in her stories.

Troopers Find Boy's Body.

Special to The New York Times.

ABSECON, N. J., Nov. 10.—The skeleton of Timothy Rogers was found here this morning by State troopers after they had been notified that Miss Gladys May Parks had confessed hiding the body of the child behind a graveyard here. It had lain for two months in some scrub oaks not more than ten feet from a sidewalk.

Efforts to corroborate the woman's statement that the child had broken its arm in a fall which caused its death were futile. The arm bones were not found by the troopers. The skull bore a bad fracture extending from back of one ear clear across the base, and a slight fracture extending upward from a small indenture, caused, the police believe, by a blow from a heavy instrument.

BULGAR BANDITS ROB TRAIN

Gang Hunted for Killing Judges Holds Up 100 Passengers.

Wireless to THE NEW YORK TIMES.

SOFIA, Nov. 10.—The notorious band of brigands headed by Dotscho Uzunow, while still being hunted by the police for the murder of three judges on an open road a fortnight ago, yesterday held up the Bojtschinowol-Berkowitza train and robbed more than one hundred passengers.

Two heavily armed robbers sprang on to the locomotive and overpowered the engine crew, while two others searched the passengers at the point of their pistols. Some members of a Bulgarian Fascist organization who tried to resist were roughly handled.

Forty minutes after they boarded the train the bandits fled into a neighboring wood. Police pursued and engaged them in fire, but as the band by this time has reached the Yugoslavian frontier it probably will escape.

Curtis Builds You These English Pieces at $277 (or less or more)

Related, but unmatched—the vogue that makes the smartest living rooms so interesting. This Curtis group has arresting beauty—commodious sofa with pleasingly curved back, and chair of harmonizing curves and scalloped base. Hand-carved legs of types that blend, and, of course, down cushions.

Decorators' prices would be tremendously expensive. But when Curtis builds, you yourself can set the price. At $277, hundreds of brocatelles, velvets and wool tapestries . . . at less, equally beautiful and even more sturdy fabrics . . . at more, luxurious brocades, friezés and the like.

CURTIS

maker of fine upholstered furniture

55 Fifth Avenue at 12th Street

KLEIN'S SHOE REPAIR

RAPID SERVICE WHILE YOU WAIT

Over 90 Stores in Greater New York & Newark. Consult Phone Book for Store Nearest You

Instant Attention in Busiest Offices

Through the maze of routine detail, through the mass of daily mail, Postal telegrams get instant attention.

Economy, speed, accuracy, reliability—all are combined in the enlarged Postal service. Also, the written record of every message preventing disputes.

The International System of telegraph, cables and radio gives business instant access to Europe, Asia, the Orient, Central and South America and ships at sea—all through Postal Telegraph right at your very door.

Postal Telegraph

Commercial Cables · All America Cables · Mackay Radio

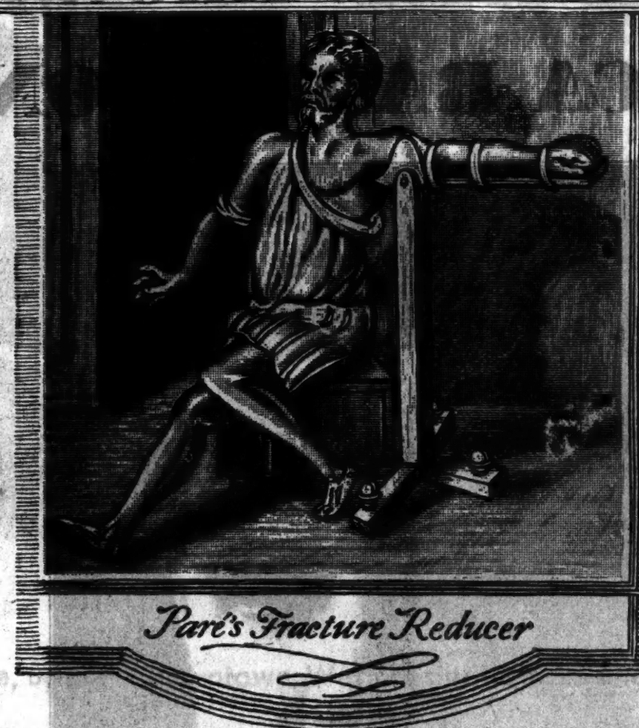

The illustration shows how a fracture was reduced by Paré, sometimes called greatest of surgeons. 16th century.

Paré's Fracture Reducer

One of an illustrative series that portrays the advance of medical thought from early speculations to the scientific achievements of modern medicine.

The great Metchnikoff startled the scientific world when he announced the discovery of the modern fountain of youth

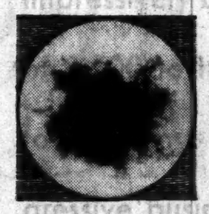

Photomicrograph of intestinal Acidophilus bacilli. Every cubic centimeter (about 15 drops) of Walker-Gordon Acidophilus Milk contains a minimum of 250,000,000 of these health-giving organisms.

ELIE METCHINKOFF, prince of bacteriologists, was also a man of wide and acute observation. A great detective was spoiled to give the world a great scientific investigator.

Metchnikoff, himself a Slav, had noted the extraodinary vigor, health and long life of certain Slavic peasants. These people consumed great quantites of fermented milk products. Metchnikoff attributed their well-being to their diet.

This conclusion was based on a profound study of the intestinal flora (the microscopic plant organisms that grow in vast numbers in the intestinal tract). It is well known that (1) the intestinal flora of normal infants is composed almost wholly of favorable milk-organisms (2) that the intestinal tract of adults is largely composed of unfavorable, putrefactive bacteria—the "germs of decay".

For Metchnikoff, a putrefactive intestinal flora was the villain in the piece. He attributed all sorts of ills, particularly digestive disorders, to their malignant action. His prescription for a higher level of health was to *replace* putreractive bacteria with the wholesome milk organisms. This is exactly the purpose of drinking Walker-Gordon Acidophilus Milk. Bacillus Acidophilus is the one milk organism known, that can maintain itself in the intestinal tract.

Walker-Gordon Acidophilus Milk is simply a preparation of fresh Walker-Gordon milk scientifically cultured with a hardy strain of Acidophilus bacilli. Normally, it will change the intestinal flora, replacing putrefactive bacteria with the wholesome Acidophilus.

Borden's milkman brings you Walker-Gordon Acidophilus milk fresh every morning. Call Walker 7300 (Main office) or your local Borden's branch.

How to take Acidophilus Milk

The more you drink, up to a quart a day, the better for you. A quart a day for a period of thirty days is advisable. If you drink less, extend the period correspondingly. Be governed by results in your own case. . . . Some people like the taste of Acidophilus. Others prefer it flavored. Here are three drinks that everybody likes. Add half a cupful of loganberry juice, grape juice or sweetened orange juice to a pint of Acidophilus. Shake it up. Chill in refrigerator. Delicious!

WALKER-GORDON Bacillus Acidophilus Milk

DISTRIBUTED BY

BORDEN'S FARM PRODUCTS COMPANY, INC.

110 HUDSON STREET — NEW YORK CITY

BORDEN'S DELIVERY SERVICE COVERS WESTCHESTER, LONG ISLAND AND NEW JERSEY WITHIN FIFTY MILES OF NEW YORK.

© W. G. L. Co. 1929

Styles You Like With Cushioned Walking Surface

Every step you take in the Dr. Reed Cushion Shoe is delightfully comfortable and gracefully buoyant.

The reason for this is that you walk on a soft, springy treading surface that's built into the shoe.

Most Styles in All Sizes
$9.75 to $13.00
HIGH SHOES, TOO
FOR THOSE WHO PREFER THEM

Dr. A. Reed CUSHION SHOES
JOHN EBBERTS SHOE CO., Makers BUFFALO
Only New York Store
1372 BROADWAY
Corner 37th Street

PLANE HITS VESSEL; THREE FLIERS HURT

Machine Wrecked When It Loses Altitude in a Take-Off.

PLUNGES INTO THE SEA

Passengers in Plane Suffering From Shock Rescued by Fishermen.

GLOUCESTER, Mass., Nov. 10 (AP).—Three Coast Guardsmen were injured and their amphibian plane wrecked today when the craft lost altitude in a take-off, struck the forestay of the outward-bound fishing schooner Jackie B., and plunged into the harbor. The fliers were rescued by the schooner's crew and a seaman who was passing in a dory.

Those injured were Lieutenant Leonard M. Melka, pilot; William Kenley, machinist, and Arthur J. Descoteaux, radio electrician, all attached to Coast Guard Base 7 here. They were starting out on patrol duty, Coast Guard officials said. The plane flew into a downward air current, which caused the loss of altitude.

Lieutenant Melka's nose was crushed and his right arm fractured. Kenley suffered an arm fracture and Descoteaux a fracture of the right hand and cuts on the head. They were taken to Addison Gilbert Hospital, suffering from shock and immersion.

After striking the forestay, the plane passed through the schooner's rigging. Its right wing torn off and left hanging from the rigging, the amphibian plunged on for about 100 feet before it struck the water and turned over.

Fishermen from the Jackie B., under command of Captain John Barrett, launched a dory and rescued Kenley and Descoteaux. Herman Mathisen, a member of the crew of a coal barge anchored in the outer harbor, was passing in a dory. He extricated Lieutenant Melka.

The plane was salvaged by Coast Guardsmen from Base 7. The schooner returned to port, where inspection revealed that her two masts had been cracked.

HELD IN ACTOR'S DEATH.

Waiter Accused of Striking N. J. Nelson Jr. in Fatal Brawl.

William Boyle of 4,707 Forty-seventh Street, Woodside, Queens, was held without bail by Magistrate Goodman in Jefferson Market Court yesterday for arraignment tomorrow in Homicide Court in connection with the death on Saturday in Bellevue Hospital of N. J. Nelson Jr. of Chicago, an actor. Boyle, a waiter in an alleged speakeasy in West Twenty-ninth Street near Broadway, is accused of striking Nelson in a brawl over a topcoat. Nelson was found later with a fractured skull and laceration of the brain, of which he died.

Thelma Moore, described as a traveling saleswoman, who lived at the Hotel Lincoln, the New York address of Nelson, was held as a material witness, as was also Frank Boyle, brother of the waiter. Both were said to have witnessed the altercation. Miss Moore's home is also in Chicago. Boyle told the police that Nelson struck him, and that in the fight that followed Nelson's head crashed against a wall.

3 KILLED, 12 HURT IN MEXICAN RIOT

Continued from Page 1, Column 6.

the highest authorities of the government of the United States. I can offer the Mexican people full assurances of the absolute neutrality of the American Government, whose only desire is that Mexico shall have free elections and that the candidate obtaining the most votes shall be declared elected."

The telegram was sent by a Vasconcelos representative in Washington.

An accompanying statement says: "We consider it convenient to declare that, in view of the above telegram, it is absolutely false to say that the government of the United States or Ambassador Morrow wishes to mix in any degree in our elections, as some imposionist elements here have insinuated."

Señor Ortiz Rubio was quoted in today's newspapers as saying that he would be most cordial to the United States always within the bounds of mutual respect, if elected. He also said he did not expect any disorders to take place, and remarked that Mexico's army is conscious of its duties and would restrain any rebellious movements.

In foreign circles here today's happenings are looked upon as a great step in the wrong direction, and it is feared that next Sunday's voting may yet produce violence and bloodshed, despite the efforts of the government to prevent such a repetition of previous campaign and election disorders.

PARKER DUOFOLD PENS—PENCILS—DESK SETS
NEW YORK DISTRIBUTORS
B. M. LEVOY, Inc.
127 West 42 Street, N. Y. C.

Now Parker Gives 2 Pens in One In the New Streamline Convertible Duofold

Note the new STREAMLINE Shapes

New Members of the Parker Duofold Family. Pencils to match, $3.25 to $5.

*Guaranteed Forever Against All Defects

To prove Parker Duofold is a pen of lifelong perfection, we offer to make good any defect, provided complete pen is sent by the owner direct to the factory with 10 cents for return postage and insurance.

for POCKET

for DESK

Two pens in one is the Parker Streamline Convertible Duofold. Attaching a taper changes the Pocket Duofold to a Desk Duofold in 10 seconds. Removing the taper and replacing the cap restore it to a Pocket Pen.

When you buy a Parker Pen you already own half a Parker Desk Set. Later, if you want a Desk Set, all you need buy is a base to complete it—taper is given *free*. Thus you save the price of an extra pen.

Add this double-duty feature to *Pressureless Touch*—Non-breakable Barrels—24% more ink capacity than average, size for size—and a *guarantee forever against all defects—and there will be no question in your mind which pen to buy.

See the new *Streamline* Parker Pens and Pencils at the nearest pen counter. Imitations can't deceive you if you look for the imprint, "Geo. S. Parker—DUOFOLD," on the barrel.

1 To change his Desk Pen to Pocket Model, the Parker owner unscrews the taper end.

2 He puts on the Filler Cap and Outer Cap with Clip.

3 He takes the Converted Pen with him in his pocket.

The reverse operation changes the Parker Pocket Pen to a Desk Pen.

THE PARKER PEN COMPANY, Janesville, Wisconsin
New York Office and Service Station: Singer Building
Telephone Barclay 7716

Parker Convertible Duofold $5-$7-$10

The men who know choose RCA RADIOTRONS

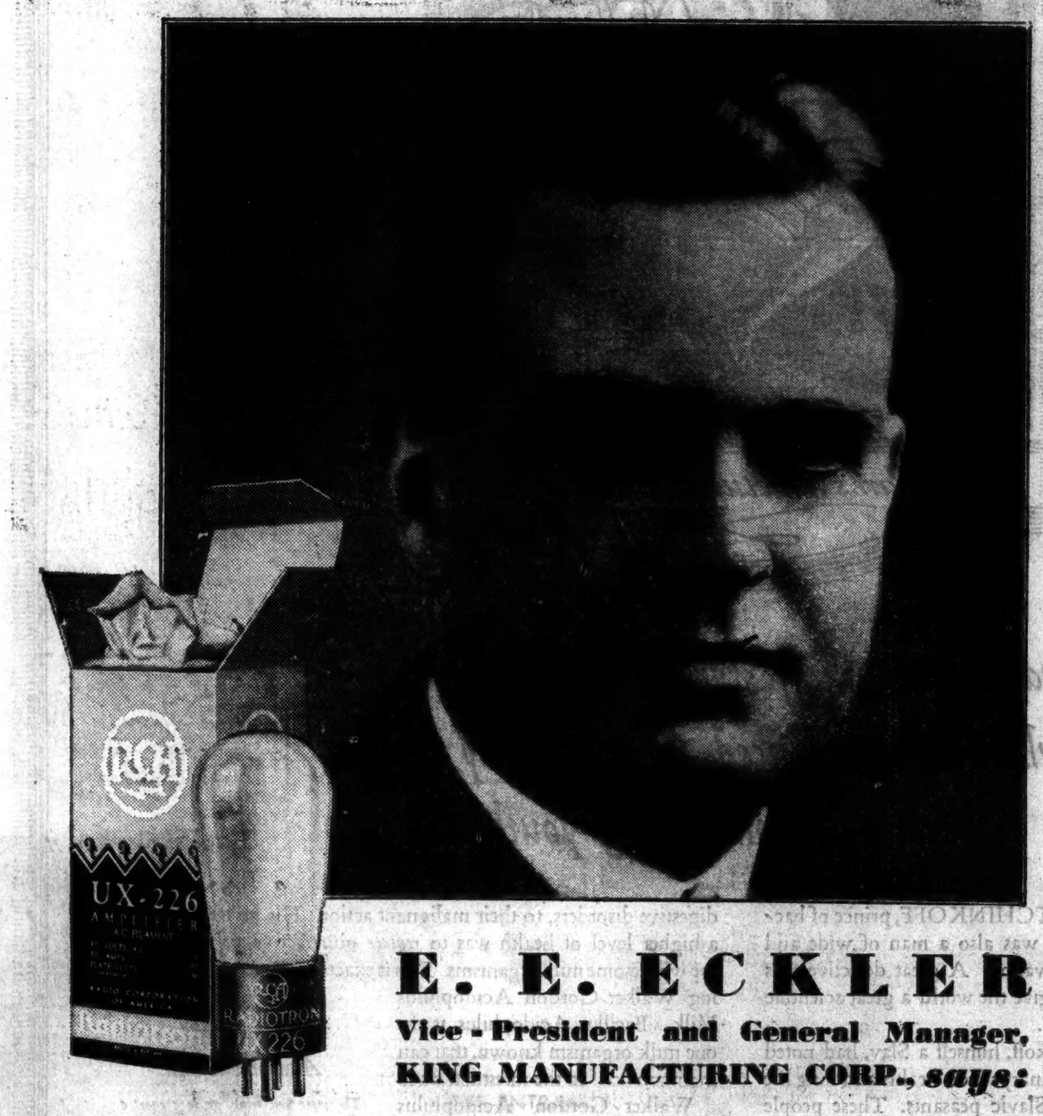

E. E. ECKLER

Vice-President and General Manager, KING MANUFACTURING CORP., *says:*

"Experience has taught us that no vacuum tubes give more satisfactory results than RCA Radiotrons. We use them in our experiments and tests and advise retailers who sell King instruments to recommend them for initial equipment and for replacement."

E. E. Eckler

A burned-out power pack is usually caused by inferior vacuum tubes. Insure the life of your radio set by using RCA Radiotrons. With proper care they should give a year or more of daily service. To maintain fine performance it is advisable to replace all old tubes with new Radiotrons at the end of a year's average use.

RCA

Look for and insist upon the famous RCA trade-mark

RCA RADIOTRON

RADIOTRON DIVISION RADIO-VICTOR CORPORATION OF AMERICA

Let the Cost Sheets Speak

5 Forward Speeds
2 Reverse Speeds
in all
Heavy-Duty Internationals

Demand of your heavy-duty trucks what owners the world over receive from their Internationals . . . economical operation with minimum upkeep costs and never-failing service.

Keep accurate costs. Know the facts. International fleets have been built on *figures*.

And the new International Heavy-Duty Trucks are setting up new low figures everywhere for economical performance.

Come in and look them over—you will like what you see and you will understand why International owners like them too.

There is a clean, efficient engine, with plenty of power for the hills and the mud, and speed for the highways. There are new clutches, new transmissions, double reduction or chain final drives. There are five speeds forward and two reverse and all models have 4-wheel brakes. Capacities range from 2½ to 5-ton.

Try an International Heavy-Duty out on your own job in your own way at our expense. Let it show you what it can do. Come in or 'phone in so we can talk it over.

Besides Heavy-Duty Trucks, the International line includes the ¾-ton Special Delivery, the 1-ton Six-Speed Special, and Speed Trucks for 1½, 1½, and 2-ton loads. Backing the trucks is an unequaled service organization—there are now 174 Company-owned branches in the United States and Canada and dealers everywhere.

INTERNATIONAL HARVESTER COMPANY OF AMERICA (INCORPORATED)
Main Office: 122 E. 42nd St. Telephone: Caledonia 8782
SALES AND SERVICE STATIONS
44th Road at Vernon Blvd., Long Island City — Park Ave. at 158th St., Bronx
Telephone: Stillwell 5220 — Telephone: Melrose 2810
1630 Bedford Ave., Brooklyn — 10 Logan Ave., near West Side Ave., Jersey City
Telephone: Sterling 4712 — Telephone: Bergen 5940
220 Elizabeth Ave. at Branford St., Newark • Telephone: Terrace 2440

INTERNATIONAL TRUCKS

ACCUSES WALKER ON LAND PURCHASES

W. H. Allen, in Letter to the Governor Asking Action, Makes Ten Charges.

ALLEGES EXCESSIVE PRICES

Assessments Increased 1,600 Per Cent Aided Speculators, He Asserts —Sees Tax Bureau Evils.

William H. Allen, director of the Institute for Public Service, sent a letter to Governor Roosevelt yesterday containing ten charges against Mayor Walker. Although said by Mr. Allen to be new, the charges were of the same general nature as those made by him last July when he asked the Governor to remove the Mayor.

"Governor Roosevelt, seeking re-election, may accept more responsibility for looking into specific citizen complaints than Governor Roosevelt four months before election," Mr. Allen said.

The ten charges made by Mr. Allen follow:

1. Mayor Walker has abetted Controller Charles W. Berry in park purchase irregularities in paying $33,000 an acre for swamp land across the street from land assessed at $350 an acre and itself assessed at $6,000 the year before Alley Pond Park was proposed and in paying $5,400 an acre for lands assessed from $350 to an average of $1,150 when President Connolly suggested their purchase and assessed at $2,000 by the Controller.
2. Mayor Walker leads the Board of Estimate in considering proposals by his Board of Education to pay $1,850 a lot for land assessed at $33 a lot, which during four years he has allowed his Tax Department to assess at $33 a lot, although it joins land condemned by the city at $1,466 a lot.
3. While complaining because the purchasing of land by condemnation has gouged the public 400 to 600 per cent of fair prices, Mayor Walker has continued to use condemnation proceedings for the great majority of prospective purchases without taking steps to correct condemnation evils that have originated in his Law Department's choice of experts and its collection and presentation of evidence.
4. Mayor Walker permitted his Tax Department to help land speculators reap huge profits from the sale of park lands by increasing assessments without justification as much as 1,600 per cent as a blind to give seeming value to speculative lands held for sale to the city at private sale.
5. Mayor Walker has allowed his Law Department to misconduct the city's defense in certiorari suits for the reduction of taxes.
6. Mayor Walker has led to taxing the public to increase an admittedly and demonstrably illegal and unnecessary surplus in the city's sinking fund.
7. Mayor Walker has permitted his Tax Department to continue into 1930 gross inequalities in assessment, even after such inequalities have been called to his attention repeatedly.
8. He has let his Tax Department not only ignore its own published unit land values when assessing, but distort those units for favored taxpayers.
9. Mayor Walker has let his Tax Department assess corporation realty inequitably as between corporation and corporation, and also as between corporation and other business or private homes.
10. Mayor Walker has permitted his Water Department to pay too high rates for street lighting, make contracts that necessarily penalize the public and otherwise fail to protect the public.

Mr. Allen added that of the 365,349 voters who voted for Mayor Walker's re-election, 549 knew of the evils alleged in the charges. "The election pluralities subtract nothing from the public's right to protection by the Governor," he continued. "For every charge documentary evidence is at hand."

ADVERTISEMENT.

You Can't Hide
A Poor Complexion

Cosmetics won't cover up skin irritations, but the daily use of Resinol Soap and Ointment clears them away. The continued use helps to prevent such blemishes, and imparts to the skin a delicate glow and alluring softness.

FREE Trial size package on request. Resinol, Dept. 7F, Baltimore, Md.

Resinol

A MONUMENT
TO BUSINESS ENTERPRISE
•
CHOSEN BY
LEADERS OF INDUSTRY
•
AT THE HEART OF
A PULSATING BUSINESS ZONE
•
ACCESSIBLE TO ALL
TRANSPORTATION:
Pennsylvania Station
Grand Central Station
Times Square
B. M. T.
Hudson Tubes
Seventh Avenue Subway
Eighth Avenue Subway
East Side Subway
B. & O. Bus Terminal
New Jersey Bus Terminal
Fifth Avenue Buses
Corona & Astoria Subway

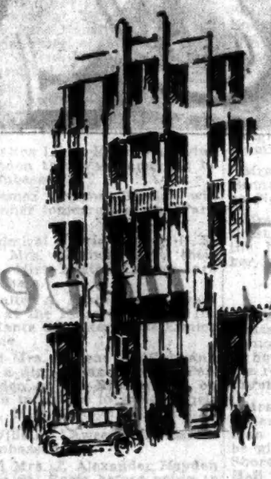

THE ENTRANCE

East side, West side, uptown, downtown, Westchester, Long Island or New Jersey—reached easily, quickly, from the new Herald Square Building facing Broadway at 36th Street. ¶ Centrally located at the heart of busy Midtown New York, near to everything, accessible to everybody—such is this monumental structure now completed. ¶ 24 stories of daylight space—skillfully designed, economically planned, impressively up to the minute—are now offered in single-office units or entire floors of 8,500 to 14,000 square feet. ¶ Adding prestige to prosperity and convenience to economy, the Herald Square Building commands the attention of every progressive business house seeking a dominant location for New York headquarters.

HERALD SQUARE BUILDING

1350 BROADWAY - NEW YORK CITY

MICHAEL E. LIPSET & CO., Agent, 1123 BROADWAY

Telephone Watkins 1372 * or Your own Broker

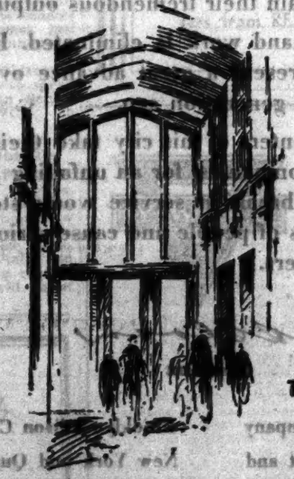

THE ARCADE

Three PENNSYLVANIA 20-Hour Flyers to Chicago

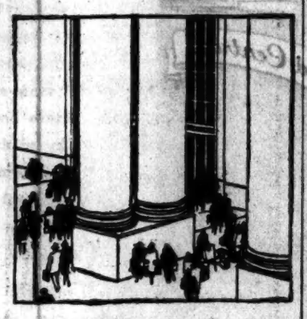

LEAVE NEW YORK
(Pennsylvania Station)
Every Afternoon

2 o'clock
THE PENNSYLVANIA LIMITED
Ar. Chicago 9 A.M.

3 o'clock
BROADWAY LIMITED
Ar. Chicago 10 A.M.

4 o'clock
THE GOLDEN ARROW
Ar. Chicago 11 A.M.

For information telephone Pennsylvania 8000. For reservations telephone Pennsylvania 3000.

INTERESTED IN OWNING A RESTAURANT or a tea room? Consult The New York Times Business Opportunities. Bank and business references required from all advertisers. Announcements subject to censorship.—Advt.

MORE CLINICS ASKED FOR CHRONIC ILLS

Need for Convalescent Homes Also Stressed in Second Part of Jewish Communal Report.

SCHOOL RESEARCH FAVORED

Survey Committee Urges Fund to Aid Sectarian Teachers—Would Consolidate Recreation Work.

Greater hospital facilities for the convalescent and the chronically sick, establishment of a central council for the development of a unified recreational program for the Jewish community and, in the field of education, the concentration of communal expenditures for research, standardization and the development of sound educational practices are the principal recommendations in the second set of conclusions on a city-wide social and communal study made by the executive committee of the Jewish Communal Survey of Greater New York, published yesterday.

The sections of the study released yesterday are part of the committee's findings in the various fields of social work and community organization after an exhaustive study of three years.

The entire report of the executive committee will be submitted by Dr. Lee K. Frankel, chairman, tomorrow evening at the Jewish Social Centre, 131 West Eighty-sixth Street, for the approval of a citizens' committee headed by Judge Otto A. Rosalsky.

The report is based on a study undertaken three years ago at the request of the Citizens' Committee through the Bureau of Jewish Social Research and represents an inventory of social conditions in the five boroughs, together with recommendations for the reorganization of Jewish communal work. The study was under the general direction of Samuel L. Goldstein, director of the Bureau of Jewish Social Research.

Convalescent Homes Urged.

The conclusions published yesterday are:

1. There has been a great increase in the number of beds in Jewish hospitals, but much more should be done for the convalescent and the chronically sick. In this connection it is stated that apparently the Jewish community will have provided, by 1930, enough beds in its own hospitals for the Jewish sick and that the chief problems, therefore, to be solved in this branch of social work are the districting of hospital services to keep pace with the shifts in the Jewish population and the enlargement and coordination of facilities for convalescents and the chronically sick.

2. There is need of a central organization or council to build up a community program to meet the recreational needs of the Jewish community by coordination of the various agencies in the field. At the present time there is available for help a national organization, the Jewish Welfare Board, and a local organization formed by it, the Metropolitan League, to which a number of synagogues, centres, all of the Y. M. H. A.'s and some of the settlements already belong. A strong central organization for New York City is necessary.

3. The last ten-year period has seen a marked increase in Jewish congregational schools and a decrease in the communal Talmud Torahs. Elementary Jewish education is necessarily to be financed principally by tuition fees paid by parents. Jewish communal funds should be expended rather for research, standardization and the establishment of sound educational practices.

There should be called into being a committee on Jewish education. It should consist of representatives of the federations, of the Bureau of Jewish Education, of the Jewish Educational Association and of the three important training schools maintained by the Jewish Theological Seminary, the Hebrew Union College and the Yeshivah. This committee should not aim at centralized control or the administration of the problems, nor should it even imply a federation of the Jewish educational schools and enterprises. Its aim should be rather supervision, aid and expansion of the work already done.

Committee Members Listed.

The set of conclusions made public yesterday was proposed by sixty workers divided into three subcommittees.

On the subcommittee on Jewish education are:

Ludwig Vogelstein, chairman	Benjamin C. Ribman
Samuel Bayer	Albert Rosenblatt
Frederick Brown	Samuel Rottenberg
S. Herbert Golden	Bernard Semel
Jonah J. Goldstein	Moses J. Strouck
Adolph Kahl	Cyrus L. Sulzberger
Alexander Kahn	Henrietta Szold
Mrs. Joseph Lebiang	Henry M. Toch
Irving Lehman	Israel Unterberg

Three members of the committee have died. They were Louis Marshall, Joseph Barondess and Nathan Lamport.

The subcommittee on medical services includes:

Fred M. Stein, chairman	Samuel Levy
Leo Arnstein	Harry H. Liebowitz
Isaac Cohen	Carl M. Loeb
Mrs. Alfred A. Cook	Isaac Marks
Jacob Ginsberg	Samuel Minskoff
Mrs. Alfred F. Hess	Henry L. Moses
Mrs. Robert Isaac	Hugh G. Straus
Henry Ittleson	David Tishman
Ralph Jonas	Morris Walzer
Simon H. Kugel	Mrs. S. H. Wittenberg

The subcommittee on recreation and allied fields includes:

Felix M. Warburg, chairman	Irving Lehman
I. Edwin Goldwasser, vice chairman	Alexander J. Marcuse
B. Buttenwieser	Mrs. H. Moskowitz
Mrs. Abram I. Elkus	Martin Paskus
M. Maldwin Fertig	Hugo Pleasen
William Fischman	Mrs. S. S. Prince
Mrs. H. A. Guinzburg	Samuel Rottenberg
Mrs. J. J. Hanauer	Mrs. N. Straus Jr.
Stanley M. Isaacs	Sol M. Strouck
	B. Charney Vladeck

$687,647 IS EARNED BY YALE STUDENTS

Total for Last Year Is $100,000 More Than That for the Year Preceding.

BUREAU FILLED 6,368 JOBS

1,246 Persons Worked Their Way —University Disbursed $486,620 in Loans and Scholarships.

Special to The New York Times.

NEW HAVEN, Conn., Nov. 10.—Yale undergraduates received financial aid and have reported earnings to the University Bureau of Appointments for last year amounting to more than $1,000,000. The total, announced tonight by Albert B. Crawford, director of the Department of Personnel Study and the Bureau of Appointments, was $1,173,267.

The sum of $687,647 was earned during the year by students in positions which were recorded through the bureau. Financial aid extended by the university during the college year, through scholarships and loans, amounted to $485,620.

Three-fourths of the total amount earned and received as financial aid, or $878,452, represents assistance which was rendered the students directly by the university in the form either of financial aid or of employment secured through the Bureau of Appointments.

Mr. Crawford announced that students who are working their way at present make up more than one-third of the university's total enrolment.

Of the $687,647 earned by the students, which marks an increase of nearly $100,000 over last year's figures, $418,929 was earned while the university was in session. The rest, $268,718, was earned during the Summer vacation. A total of 1,246 individuals, or more than 80 per cent of all term-time applicants, secured employment through the bureau during the academic year, and 456 were placed in Summer vacation work.

Employment Bureau Grows.

Earnings from employment obtained directly through the Bureau of Appointments exceeded all previous records, reaching a total of nearly $400,000, of which $264,000 was earned by part-time work during the college year. This latter represents the filling of 6,368 different jobs by 1,246 individuals.

A large part of the year's increase was attributed today to further development of the student agencies, which altogether provided 249 individuals with opportunities to earn $50,000.

Mr. Crawford in his report called attention to an innovation in the practice of wives of graduate or professional students in securing employment. He said:

"An interesting recent development has been the increasing amount of employment obtained by the wives of graduate or professional students.

"Since most of these workers are not themselves attending classes, they can frequently accept employment which students, because of schedule conflicts, cannot undertake. The bureau is thus able indirectly to assist in solving the often pressing problems confronting married graduate students without at the same time depriving self-supporting students themselves of such work. During the past year fifty-seven women thus earned $50,000."

Earnings from work during the college year which were reported to the bureau as secured independently also showed an increase, totaling more than $150,000. Though much of this employment is derived from work in connection with various university offices, all such positions not directly referred to students by the bureau are separately classified as "independently secured."

Some of the occupations which the students pursued were enumerated as follows in the report:

Accountant, advertising agent, announcer, artist's model, blood transfusion donor, carpenter, chauffeur, entertainer, housekeeper, pallbearer, gardener, guide, stereopticon operator, teacher, tutor, translator and supernumerary.

GALLATIN FUND GROWS.

C. H. Sabin Announces $14,125 for Statue to Former Treasury Head.

The receipt of contributions totaling $14,125 was announced yesterday by Charles H. Sabin, chairman of the New York committee of the Gallatin Memorial Fund, toward the $50,000 sought to erect a statue of Albert Gallatin, Secretary of the Treasury from 1801 to 1814, on the steps of the Treasury Building at Washington.

It was also announced that Cyrus E. Woods, Attorney General of Pennsylvania, has accepted the chairmanship of a committee to raise funds in that State, where Gallatin was long in public life. Xenophon P. Wilfley, former State Senator of Missouri, is organizing a St. Louis committee. Representative Emanuel Celler made public yesterday the addition of Jacob Livingston and William N. Dykman to the Brooklyn committee, which was formed last week.

"The use of Copper, Brass and Bronze in building one's home means a smaller rate of depreciation and therefore a better investment"...

F. L. LIPMAN

IN building a home, the only worthwhile values are *lasting* values. Saving a few dollars on construction costs by using inferior materials is poor economy. Permanent materials are always the best investment. That is why such bankers as Mr. Lipman advise you to build with rust-proof Copper, Brass and Bronze.

Brass or Copper pipe, Copper flashings, gutters and downspouts and solid Brass or Bronze hardware and lighting fixtures do not depreciate in value or service. They *cannot* rust. They give permanent cost-free service.

Although these enduring metals cost a trifle more in the beginning, they invariably prove an economy in the long run. And their use adds appreciably to the value of any building.

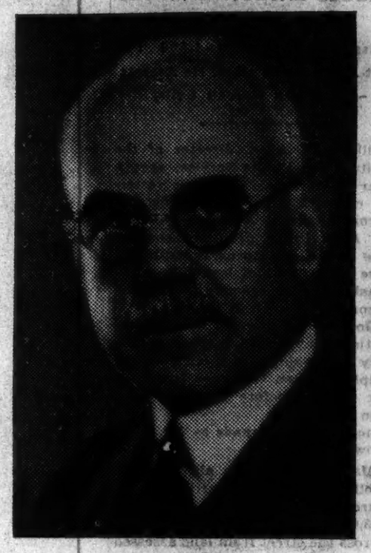

F. L. LIPMAN
President
Wells-Fargo Bank & Union Trust Company
of San Francisco, California

The Building Service Department of the COPPER & BRASS RESEARCH ASSOCIATION, 25 Broadway, New York, will be glad to advise you without charge about the uses and proper application of these metals.

SOUND ADVICE FROM A SOUND SOURCE
"BUILD FOR PERMANENCY, WITH COPPER, BRASS AND BRONZE"

ELECTRIC UTILITY SERVICE
No Dollar You Spend Buys More Value

AN ELECTRIFIED GARMENT TRADE

New York is the style centre for America. Each year buyers from all over this country come to the metropolis to select their merchandise.

Besides being a style centre, New York makes more than 59% of all the clothing produced in the United States. The manufacturing of women's clothing is the most important industry in the city.

Electric cloth-laying and cutting machines, electric sewing machines which stitch, make seams, insert sleeves, make button holes and sew on buttons, electric machines which embroider and bind and pleat, and modern electric illumination enable the factories to maintain their tremendous output.

Tedious, slow hand work is eliminated. Electrified factories represent a great advance over the "sweatshops" of a generation ago.

The garment centers of this city take their electricity from our companies, for an unfailing supply is essential. Any break in service would stop the work of thousands of people and cause serious loss to the manufacturers.

President

The New York Edison Company · Brooklyn Edison Company, Inc.
The United Electric Light and Power Company · New York and Queens Electric Light and Power Company
The Yonkers Electric Light and Power Company

"NOISE *never bothers me!*"

If you think so, try this interesting test

The American business man has never been a hot-house flower. He isn't "fussy" about the conditions under which he works.

The roar of an office in his ears? The machine gun rattle of noisy typewriters sniping at his thoughts? "I don't let myself hear it," he says.

And he's right. He doesn't hear it with his ears . . . but he fights it subtly with his nerves.

There is no longer any question about noise . . . it takes its toll! Work done against typewriter noise burns up energy 25% faster than the same work done in the stimulating atmosphere of Quiet. Nerves tire. Minds tire too. Laboratories have measured this . . . doctors know it . . . a "metabolic" test in your own office would prove it conclusively . . . with gas masks, stop-watches and cold figures on a dial!

REMINGTON NOISELESS Typewriters stop noise at its source . . . gag office din in its den . . . replace the noisy bedlam of hammer-blow typing with the cushioned impress of feathery keys. Typewriter clatter is gone . . . and there goes 80% of office din! Yelling stops . . . no one needs to shout. Buzzers and bells can be muffled . . . even the office boy will hear them.

We'll lend you Silence . . . for a day or a week . . . with as many Noiseless Typewriters as your office needs . . . for a free test of the blessings of Quiet. Just ask for WORth 7500, Typewriter Division. Or write to REMINGTON RAND BUSINESS SERVICE INC., 374 Broadway, New York City.

Remington Noiseless

It takes the *Bedlam* out of Business

BROOKLYN, 84 Livingston St., Triangle 7838 WHITE PLAINS, 226 Main St., White Plains 3231 JERSEY CITY, Chamber of Commerce Bldg., Montgomery 3870 NEWARK, 1070 Broad St., Mitchell 0330

THE SALLE-CATHAY remains smart New York's unquestionable haven for its more formal lunching and dining. The poised charm of its illuminated mosaic is also available for smart New York's private functions . . . afternoon or evening.

HOTEL
ST. REGIS
East 55th St., Cor. 5th Ave.

Apartments of Distinction

Exceptional Values

10-11-12 Rooms

7th Ave., 853, Cor. 55th St. The Wyoming $5000-$6000
86th St., 161 West..... 5000

9 Rooms

7th Ave., 853..... 4300
86th St., 151 West..... 4500

8 Rooms

Park Ave., 1111..... 5000
7th Ave., 853..... 3300
86th St., 161 West..... 4200

7 Rooms

96th St., 65 East..... 3500
7th Ave., 853..... 4000
86th St., 151 West..... 3500
89th St., 251 West..... 2500
91st St., 215 West..... 2700

6 Rooms

Park Ave., 1192..... 4000
89th St., 115 East..... 2700
7th Ave., 853..... 2400
89th St., 251 West..... 2100

5 Rooms

80th St., 151 East..... 2400
96th St., 65 East..... 1800
72nd St., 310 West..... 2400
74th St., 244 West..... 2000
91st St., 215 West..... 2000

4 Rooms

89th St., 115 East..... 1600
72nd St., 310 West..... 1900
91st St., 215 West..... 1700

3 Rooms

89th St., 115 East..... 1400
11th St., 55 West..... 1400
72nd St., 310 West..... 1800

2 Rooms

50th St., 135 East..... 1300
11th St., 55 West..... 1300
72nd St., 310 West..... 1300

1 Room

50th St., 135 East..... 900

REDUCED RENTALS FOR IMMEDIATE LEASES

A complete list of all East and West Side Apartments mailed to you upon request.

BYRNE & BOWMAN
30 East 42d St. Vanderbilt 2371

Armistice Day

Read these two important books containing important new material about the Armistice days in France and Germany.

FOCH
My Conversations With the Marshal
By Raymond Recouly
Foch's intimate opinions on men and events of the War. $3.00

THE MAKING OF NEW GERMANY
The Memoirs of Philipp Scheidemann
The complete inside story of the last years and the fall of Imperial Germany. Illustrated. Two volumes. $10.00
At All Booksellers
D. APPLETON AND COMPANY
35 West 32nd Street, New York

Decorative Screens

are now tremendously in demand for their beauty and obvious usefulness. The DIORAMA-TIC SCREENS OF SUBER, in a three fold screen, is rich glowing red softened by antique crackle finish. It has colorful pictures of most charming quaint scenes of old Alsace. Illustrations upon request. Can be ordered from your local Decorator or direct from

A. L. Diament & Co. 101-115 Park Ave., N.Y. 1015 Walnut St., Phila.

MISS SYMONS WED TO ALBERT J. HYMAN

Ceremony at the Ritz-Carlton Is Performed by the Rev. Dr. H. Maurice Harris.

MISS KRUGMAN A BRIDE

Married to Irving Hockberg by Rev. Dr. Aaron Eiseman at the Savoy-Plaza.

The marriage of Miss Nellie Symons, daughter of Mr. and Mrs. Henry S. Symons of 404 Riverside Drive, to Albert J. Hyman, son of Mr. and Mrs. Morris Hyman of this city, took place last night at the Ritz-Carlton. The ceremony was performed by the Rev. Dr. H. Maurice Harris.

Mrs. Lewis Symons, a sister-in-law of the bride, was matron of honor. The other bridal attendants were Mrs. Melvin Freud and Miss Luise Scheiner. Jean Symons, a niece of the bride, was flower girl. Lewis Symons was best man for Mr. Hyman. The ushers were Jack Otis, Melvin Freud and Lionel Partridge.

A reception followed in the Crystal Room of the Ritz-Carlton. After a wedding trip to the South Mr. and Mrs. Hyman will live at 1,230 Park Avenue.

Hockberg-Krugman.

The marriage of Miss Gertrude Krugman, daughter of Mr. and Mrs. Louis Krugman of 685 West End Avenue, to Irving Hockberg, son of Mr. and Mrs. David Hockberg of Far Rockaway, L. I., took place last night at the Savoy-Plaza. The ceremony was performed by the Rev. Dr. Aaron Eiseman.

Mrs. Hyman Levy was matron of honor and the bride's sister, Miss Irene Krugman, was maid of honor. Alfred Hockberg was best man for his brother. The ushers were Abner and Chester Friedman, Paul Sobel, Murray Strauss, Samuel Kolcsky, Solomon Immerman, Samuel Bernstein and Louis Hockberg.

A large reception and dinner followed.

After a trip to California Mr. and Mrs. Hockberg will live in this city.

BENEFIT FOR BOYS' CLUBS.

Friends of Two Organizations to Attend Play "Ladies of the Jury."

The Madison Square and Gramercy Boys' Clubs will benefit from the performance of "Ladies of the Jury" tomorrow night at Erlanger's Theatre. The Madison Square Club furnishes spare-time activities to more than 2,000 boys in the crowded gashouse and Bellevue districts. It also maintains a camp at Carmel, N. Y., where vacations are given the boys.

Among those who have taken tickets for the performance are Mrs. Harry Cushman, Mrs. Arthur Curtiss James, Mrs. Edwin Gould, Mrs. J. Herbert Ballantine, Mrs. Henry Hill Anderson, Mrs. Charles Stewart Smith, Mrs. Andrew M. Williams, Mrs. F. de Noyon Gray, Mrs. Arthur Comstock, Mrs. Herbert L. Bodman, Simon Hess, Francis L. Slade, Morgan W. Joping, Ernest T. Carter, John Markle and D. Everett Waid. Mrs. Edward C. Bodman will give a dinner before the play.

TO GIVE TALK ON ROYALTY.

Jules Bois Will Lecture on the King of the Belgians.

A lecture will be given under the auspices of the Paris Chapter of the American Federation of Arts, Inc., by Jules Bois on Nov. 23 at the Metropolitan Museum of Art on "His Majesty, King of the Belgians." Among those expected to attend are Prince Albert de Ligne, the Belgian Ambassador, who will preside; Princess de Ligne, Ambassador Paul Claudel of France, Governor F. D. Roosevelt and Mayor James J. Walker; Princess Ernest d'Arenberg is honorary president.

The Paris Chapter was founded to foster a mutual interest in French and American art. Among those interested are Mrs. Dunlap Hopkins, Maxime Mongendre, French Consul General; Frederick MacMonnies, Professor Henry Fairfield Osborn, Frederick S. Lee, Livingston Farrand, Dr. John Grier Hibben, George F. Kunz, Theodore Hetzler and Rene Vaillant.

Golden Rule Dinner Thursday.

The first dinner of the season given by the Golden Rule Foundation will take place at the Church of the Heavenly Rest, 4 East Nineteenth Street, on Thursday, it was announced yesterday. Speakers scheduled are: United States Attorney Charles H. Tuttle, Justice Thomas C. T. Crain, David A. Brown and Charles V. Vickrey, executive vice president of the Golden Rule Foundation.

Spanish Queen Guest at Buckingham

LONDON, Nov. 10 (AP).—Queen Victoria of Spain and her daughters, the Infantas Beatriz and Christina, had luncheon today with King George and Queen Mary at Buckingham Palace after attending services at St. James's Church with the Spanish Ambassador, the Marquis Merry del Val, and members of their suite.

Prince George of Russia Coming.

LIVERPOOL, Nov. 10 (AP).—Prince George, twenty-sixth great-grandson of Czar Nicholas I, sailed today aboard the Albertic to spend six months in the United States, where he expects to call upon members of the Vanderbilt family.

Arrange Girls Housing Conference.

The cost of rooms in relation to wages will be the chief topic to be considered at the twentieth annual conference of the Association to Promote Proper Housing for Girls, which will convene at a luncheon at the Hotel Pennsylvania a week from today, it was announced yesterday. Miss Cornelia E. Marshall is president of the association.

OCEAN TRAVEL.

The list of the Hamburg-American liner New York, due today from Hamburg via Southampton and Boulogne includes:

Dr. Wilhelm Cuno
Mrs. Charles Danby
Mr. and Mrs. C. P. Anderson
Mr. and Mrs. Thomas Cardozo
Baron Ludwig Heyl
Mr. and Mrs. Julius Samuel
Mrs. James E. Mitchell
Mr. and Mrs. Alfred Ostarman
Walter Schottler
Mr. and Mrs. Edward C. Young
Dr. and Mrs. Roger Howard

Among the passengers due today from Colon, Gallao and Valparaiso on the Grace Line motorship Santa Maria are:

William S. Culbertson
Miss Junia Culbertson
R. C. Tinsley
Ray Featherstone
F. Enrich
C. Ganorsa
Mr. and Mrs. Paul Schmidt

MRS. DONN BYRNE WED TO WILLOUGHBY CRAIG

Widow of Irish Novelist Was Former Dorothy Cadogan, Daughter of Lamport & Holt Commodore.

Wireless to THE NEW YORK TIMES.

LONDON, Nov. 10.—Mrs. Dorothea Byrne, widow of the Irish novelist, Donn Byrne, was married at Oban, Scotland, yesterday to M. M. Willoughby Craig, sportsman, yachtsman and son of the late James Craig of Crawfordsburn, County Down, Ireland.

Mrs. Craig, before her marriage to Donn Byrne, was Miss Dorothea May Cadogan, daughter of Captain Anthony Cadogan, former commodore of the Lamport & Holt fleet. She attained prominence as a writer in her own right. As Dolly Byrne, she was co-author of the play, "Enter, Madame," a Broadway success several seasons ago. In June she came to this country to settle Donn Byrne's estate and to arrange for the publication of "Field of Honor," his last novel, completed not long before his death.

MISS ALOHA PERRY TO WED ON FRIDAY

Her Marriage to Paul M. Browne to Take Place in Church of the Transfiguration.

Miss Aloha Jeanette Perry, daughter of Mr. and Mrs. Raymond Arthur Perry, of 21 East Eighty-seventh Street, will be married to Paul Maynard Browne, son of Mr. and Mrs. George C. Browne of San Francisco, Cal., on Friday afternoon in the Church of the Transfiguration.

Miss Winifred Cobbledick will be maid of honor. The other bridal attendants will be Mrs. Harley Jones, and Miss Helen Young. Robert Stoops will be best man for Mr. Browne. The ushers will be John Huntley and Llewellyn Johnson.

Hengen—Schulze.

The marriage of Miss Rosma Burnet Hengen, daughter of Dean W. C. Hengen of the Episcopal Cathedral of Faribault, Minn., and Mrs. Hengen, to Victor Hugo Schulze, son of Mr. and Mrs. Paul Schulze of Chicago, will take place this noon in the cathedral. The bride's father will perform the ceremony, assisted by Bishop McElvain, who will pronounce the benediction.

Reception by Polyclinic Auxiliary.

The Autumn reception and tea of the Women's Auxiliary of Polyclinic Hospital will be held this afternoon at Mayfair House. Mrs. John S. Sheppard will speak. The auxiliary, of which Mrs. George T. Mortimer is president, will have as its guests patronesses for the performance of "Salt Water" on the night of Nov. 25 at the John Golden Theatre, which will be a benefit for the hospital.

Bryn Mawr Club Dinner Tonight.

The Bryn Mawr Club of New York will give a dinner tonight at the clubhouse, 213 East Sixty-first Street, at which Miss Millicent Cary, acting dean of the college and future headmistress of the Brearley School of this city, will be the guest of honor. Mrs. Holt Lowry, president of the club, will preside.

FRANCES BULLARD ENGAGED TO MARRY

Will Become Bride of John M. Budd, Son of Great Northern Road's Head.

ANNOUNCEMENT AT SUPPER

Miss Bullard Is a Graduate of Smith —Her Fiance a Senior at Yale— Other Betrothals Announced.

Special to The New York Times.

FAIRFIELD, Conn., Nov. 10.—Mr. and Mrs. Stanley Hale Bullard of Old Post Road tonight announced the engagement of their daughter, Miss Frances Bullard to John Marshall Budd, son of Mr. and Mrs. Ralph Budd of St. Paul.

Miss Bullard is a graduate of Smith College, where she was coxswain of the crew for three years. Mr. Budd is a senior at Yale University. Miss Bullard's father is vice president of the Bullard Company of this city, and Mr. Budd's father is president of the Great Northern Railway.

Announcement of the engagement was made tonight when Miss Bullard and her sister, Miss Katherine Bullard, gave a buffet supper at their home.

Among the guests were the Misses Frances Hutchinson of Fairfield, Helen Ellis, Betty Wolfe, Emmy Lou Havens and Esther Hindle of Bridgeport, Dorothy Ryan of Stamford, Jane Middlebrook of South Orange, N. J., and Joan Hays of Ludlow, England; Mr. and Mrs. Lloyd Hall of Stamford, Thornton Barrett of Washington, John M. Budd of St. Paul, Donald Chadwick of Chicago, Frank Stocker of New Haven, James Black of Piqua, Ohio; Cedric Hornby of Omaha, Prescott Brigham of Springfield, Mass.; Curtis Middlebrook of South Orange, John Bray Jr., William Lashar, Edward Tyler, Thomas Arnold, Alfred Grout, Robert Ellis, Dr. Harry Thornbury Jr., Mr. and Mrs. Walter B. Lashar Jr., Mr. and Mrs. Jonathan Grout and Henry Lewis of New York, and Fuller Leeds of Fairfield.

Cantfill—Trudell.

Mrs. Maurice T. Cantfill of 39 West Tenth Street, has announced the engagement of her daughter, Miss Martha Hardwick Cantfill, to Clyde F. Trudell of San Francisco.

Miss Cantfill attended the New York School of Fine and Applied Arts.

Gude-Davis.

Mrs. Frederick George Gude of 312 West Ninety-third Street, has announced the engagement of her daughter, Miss Mildred Gude, to George Coleman Davis, son of Mrs. Eva Coleman Davis of this city.

Dinners to Precede Patriotic Dance.

Many dinner parties are being planned to precede the entertainment and supper dance which will be given tomorrow night at the Stewart Shop, Fifth Avenue at Fifty-sixth Street, in aid of the League for American Citizenship. Among the dinner hosts will be Mr. and Mrs. William Otis Gay, Mr. and Mrs. E. Holloway Cox, Mr. and Mrs. de Lancey Kountze, Mr. and Mrs. Hendrick Suydam, Mr. and Mrs. Frank L. Polk, Mr. and Mrs. Francis Blossom, Mr. and Mrs. Frank Vance Storrs, Mrs. Vincent Astor, Mrs. William Randolph Hearst, Mrs. Christian R. Holmes, Mrs. Franck C. Henderson, Mrs. Arnold Gottlieb, Mrs. Seth Milliken, Mrs. S. Stanwood Menken, Princess de Broglie, Mrs. Joshua S. Cosden, Mrs. De Forest Alexander, Mrs. Paul Morton Smith and Nathaniel Phillips.

ALFRED C. BOSSOMS GIVE A MUSICALE

Entertain at Home of Mr. and Mrs. Efrem Zimbalist on Eve of Departure.

MR. ZIMBALIST THE ARTIST

A Large Company Assembles as Guests of Visitors From London.

Mr. and Mrs. Alfred C. Bossom, who will return on Wednesday to their home in London, gave a musicale last night at the home of Mr. and Mrs. Efrem Zimbalist, 327 East Forty-ninth Street.

Among the numbers played by Mr. Zimbalist were Romance in G, Beethoven; Praeludium and Allegro, Pugnani-Kreisler; two movements from the Sonata in A Major, Franck; Zapateado, Saraste; "Ave Maria," Schubert-Wilhelmj; Andante Cantabile, Stokowski-Auer, and the Brahms Hungarian Dances in D Minor and E Minor. Emanuel Bay accompanied Mr. Zimbalist at the piano.

Among the guests were Mr. and Mrs. Myron Taylor, Mr. and Mrs. Griswold Thompson, Mr. and Mrs. Stephen H. P. Pell, Mr. and Mrs. Walter Damrosch, Mr. and Mrs. Howard Bayne, Mr. and Mrs. Donald Bayne, Mr. and Mrs. Russell W. Davenport, Mr. and Mrs. Benjamin Guinness, Mr. and Mrs. Charles Perin, Mr. and Mrs. Frank Vance Storrs, Mr. and Mrs. Arthur Train, Mr. and Mrs. Albert F. Jaeckel, Mr. and Mrs. Walter Rosen, Mr. and Mrs. Ernest Schelling, Mr. and Mrs. David B. Dearborn, Mr. and Mrs. Charles Guggenheim, Mr. and Mrs. Robert Newton, Mr. and Mrs. Martin Vogel, Mr. and Mrs. Kenneth Murchison, Sir Joseph and Lady Duveen, Mr. and Mrs. Oliver Harriman, Lord and Lady Jessel, Count and Countess de Zellombrosa, Mr. and Mrs. Arthur Sachs, Sir Harry and Lady Armstrong, Mr. and Mrs. Herbert Brookes, Mr. and Mrs. John Peltz and Mr. and Mrs. George Blumenthal.

Also Mr. and Mrs. Samuel Salvage, Prince and Princess Obolensky, Mr. and Mrs. William F. Irvin, Mr. and Mrs. William May Wright, Mr. and Mrs. William Roberts, Mr. and Mrs. Sinclair Hamilton, Mr. and Mrs. Herman Irion, Judge and Mrs. Norman Dyke, Dr. and Mrs. Samuel Milbank, Mrs. James Lanier, Mrs. Leopold Stokowski, Mrs. Alton B. Parker, the Countess of Crawbrook, Mrs. Minturn Pinchot, Mrs. Henry M. Alexander, Mrs. Joyce Shonnard, Mrs. John E. Milholland, Mrs. Frederick Steinway, Mrs. Christian Holmes, Mrs. Richard T. Wilson, Mrs. William A. McAlpin, Mrs. Damrosch Pennington, Miss Belle da Costa Greene, Mrs. Paul D. Cravath, Miss Olga Lynn, Mme. Soldabuckov, Miss Fanny Cottenet, Mrs. E. T. Stotesbury, Miss Mabel Choate, Miss Mary Symphorosa Bristed, Jules Bache, Henry A. Adams, William M. Sullivan, James Cromwell, Charles Greenough, Dr. Christian Brinton, Louis Wiley, Paul Reimers, Olin Howland, Jasper Bayne, Robert Shaw and George T. Brokaw.

Ball by French War Veterans.

Maxime Mongendre, Consul General of France; André Brouzet, Consul in charge of the French General Consulate, and Mme. Brouzet are among the patrons of a concert and ball to be given tonight at the Pennsylvania by the Federation of French War Veterans, with the cooperation of the French-Speaking Societies, for the benefit of the French Veterans' Mutual Fund. Mlle. Lucienne Defrenne, director of the Théâtre de la Chanson Francaise, and Eugene Lion, flutist, will be the artists.

1,500 ATTEND BALL FOR BROOKLYN CHARITY

Give $75,000 to Aid Jewish Federation—President Asks More Funds to Extend Work.

Nearly 1,500 attended the fifth annual charity dinner and ball of the Brooklyn Federation of Jewish Charities last night at the Hotel Astor. Each paid $50 for the privilege of attending and the total of $75,000 realized was added to the federation's community chest for the aid of the ill and needy in Brooklyn.

Nathan D. Shapiro, president of the federation, made the principal address and pointed to the federation's record or achievement in the past year and urged the expansion of its activities.

"Under the roof of the Brooklyn Federation with its twenty-five agencies engaged in medical care, child hygiene and family welfare work," he said, "every poor person can find adequate shelter under the supervision of people who have made social service their life work. The care of the poor and need, is today as much of a profession and requires as much training and study as does the care of the sick by the medical profession."

He reviewed the history of the Brooklyn Federation which was first organized by Nathan S. Jonas twenty-one years ago with nine affiliated organizations. Since 1910 these nine have grown to twenty-five, he said, and the original 3,767 members had in the same period increased to nearly 12,000. More than $7,000,000 has been distributed in that time with the annual collections growing from $90,000 in 1910 to $900,000 in 1929. Service and aid has been extended to more than 50,000 sick and 51,000 needy families, he said, in appealing for funds to extend the work.

"To this end a membership drive is in progress, he went on, and an extensive mail campaign as well as a house-to-house canvass is being planned. "Federations throughout the country," Mr. Shapiro said, "by the merging of charity agencies, have helped to eliminate overlapping and duplication of effort in many directions and have established order where chaos previously prevailed in matters of charity. Federations or community chests make for more efficient, more extensive and more economical service and we call upon every Jew in Brooklyn to come to our support."

STONY BROOK HUNT HOLDS HORSE SHOW

New Jersey Organization Has Its First Event on Estate of Mrs. Nelson B. Boice.

Special to The New York Times.

PRINCETON, N. J., Nov. 10.—The Stony Brook Hunt held its first horse show this afternoon on the estate near Princeton of Mrs. Nelson B. Boice, master of the hounds. Mrs. Boice after the show entertained the participants at her home at a buffet supper.

In the first event Mrs. R. Lawrence Benson took first place with Silver Cloud with Mrs. Boice up, and second place with Lucky Star ridden by W. Reber. Third place was won by Stony Brook Alone with Trowbridge Roosevelt up, and Mrs. Boice's Stony Brook Made took fourth place with George Tavis up.

In the second event, the gentleman hunter class, Mrs. Benson's Sir John ridden by Mr. Reber, took first place. Mr. Roosevelt on Stony Brook Alone came in second and Mr. Reber placed third on Mrs. Benson's Banter. Burns Macdonald on Kai came in fourth.

The third event was the open jumping class. Thornton Baker won this on Belle of Oxford. Mrs. Benson's Summertime came in second and Banter took third place. Fourth place was won by Mrs. Boice's Safety First with Miss Deborah Rude up.

In the ladies' hunter class Mrs. Boice on Queen, owned by Ferdinand R. White, won first place. Miss Elizabeth Fields on Stony Brook Made placed second. Mrs. Boice on Stony Brook Alone made third place and Miss Patricia Herring on Safety First took fourth.

The last events were for children and some of them were cancelled as it became too dark. In the first division of the children's saddle class Miss Frances Bright won first place. Second, third and fourth places were won by Miss Elizabeth Derby, Miss Cornelia Sloane and Miss Lattimore.

Miss Patricia Herring, Miss Cornelia Duffield, Miss Betty Bright and Miss Kate Johnson place first, second, third and fourth in the second division of the children's saddle class.

As the horse show was an enormous success, it has been decided to hold another before Winter.

The judges this afternoon were Major Roger S. Parrott and Major Frederick Herr.

OPEN SCHOOL WEEK BEGINS.

Parents Invited to See Pupils at Work in Classrooms.

The city's public schools will be open to parents, beginning today and continuing through Friday, in connection with National Education Week. Through the efforts of the Board of Education of the Federal Government it is expected that all schools in the United States will be similarly open.

The United Parents' Association, with which 150 parent groups in the five boroughs are affiliated, has been urging parents to visit the schools during class hours while the pupils are at work. Visitors to the schools here during the special week last year totaled 331,734, the announcement said.

Dr. George J. Ryan, president of the Board of Education, is to speak on "The Meaning of Open School Week" over Station WOR on Wednesday at 8:30 P. M.

Mrs. Dahlgren Giving Musicale.

Special to The New York Times.

PRINCETON, N. J., Nov. 10.—Mrs. Ulric Dahlgren of Princeton will entertain the Music Club tomorrow night at her home at a musicale. Miss Jean Knowlton of New York, who is spending the Winter in Princeton, will give a song recital. Mrs. John Grier Hibben will assist Mrs. Dahlgren.

W. W. PELL IS HOST AT WHITE SULPHUR

Others Giving Dinners Were the Paul Sanborns, L. L. Leads and the A. A. Aitkens.

W. W. PELL ENTERTAINS

Arrivals Include Robert W. Chambers, H. D. Auchincloses, A. M. Erminies and W. Cooks.

Special to The New York Times.

WHITE SULPHUR SPRINGS, W. Va., Nov. 10.—Mr. and Mrs. Hugh D. Auchincloss of Washington joined Mr. Auchincloss's mother, Mrs. Auchincloss, at the Greenbrier.

Robert W. Chambers of New York, novelist, also arrived today.

Mr. and Mrs. Aldo M. Erminie of New York, whose wedding took place in Cleveland recently, are at the Greenbrier on their wedding trip. Mrs. Erminie was Miss Ruth Wilson, daughter of Mr. and Mrs. William G. Wilson.

Other newcomers were Miss Dorothea Fischer and Miss Marion Hughes of New Rochelle, who are visiting Mrs. Edward D. Woodyard of Spencer, W. Va., at the Greenbrier and Mr. and Mrs. William Cook of Bronxville.

Mr. and Mrs. R. C. Gates of Hot Springs motored over for luncheon and golf today.

Others golfing were Walter G. Mortland, R. Stuart McVeigh, J. M. Dennis Jr., William W. Pell, Mr. and Mrs. Lee Warren James, Dr. J. C. Carr, Dr. James H. Carr, Mrs. C. W. Sherman, A. A. Aitken and R. G. Ackley.

William W. Pell entertained at dinner in the Japanese Room last evening for Dr. and Mrs. Banks and Dr. Taylor.

AMERICAN ART ASSOCIATION ANDERSON GALLERIES, INC.
30 EAST 57TH STREET

NOW ON EXHIBITION

CURRIER & IVES PRINTS
Sale November 12, 13 and 14 at 8:15

XV-XIX CENTURY
OIL PAINTINGS
Sale November 15 at 8:15

ART COLLECTION
of MRS. CORA TIMKEN-BURNETT
Sale November 15 and 16 at 2:15

ILLUSTRATED CATALOGS SENT ON REQUEST

Sales Conducted by Messrs.
BENNET, PARKE, BADE & RUSSELL

WHERE QUALITY IS HIGH and RATES ARE LOW

The Lexington—New York's newest hotel—is not only distinguished for the luxury of its modern appointments and the extremely reasonable rates, but also for the quality of its cuisine.

Dinner and Supper Dancing in the Silver Grill, Dave Bernie and his Hotel Lexington Minute Men.

801 ROOMS
Each with private bath (tub and shower) circulating ice water, mirror door.
341 rooms with double beds, 1 person . . . $4
These same 341 rooms for two persons . . . $5
229 rooms with twin beds, Either one or two persons . . . $6
231 rooms with twin beds, Either one or two persons . . . $7
Transient or permanent accommodations

Club breakfast . . . 75¢
Special luncheon . . . $1.00
Table d'hote dinner . $2.00
Also a la carte service

HOTEL LEXINGTON
LEXINGTON AVE. at 48th ST. . . NEW YORK CITY
J. Leslie Kincaid, President Frank Gregson, Mgr. Phone MUrray Hill 7400

CHARLES SESSLER
1310 WALNUT STREET
PHILADELPHIA

IF you are a Collector of Rare Proofs, send for our special illustrated catalogue entitled

Prints of Distinction

(135 Reproductions in Aquatone of Great Masters from REMBRANDT to MODERN TIMES)

Old English Furniture
SCHMITT BROTHERS
323-5 Madison Ave. New York

The Y. W. C. A. NEEDS $242,000 FOR GIRLS

Will You Give What You Can?

Please make checks payable to Y. W. C. A. of the City of New York
129 East 53nd Street, New York

Notes of Social Activities in New York and Elsewhere

NEW YORK.

Mrs. Leonard Cox gave a tea yesterday afternoon at 220 East Fiftieth Street for Miss Rosalind Kress, débutante daughter of Mr. and Mrs. Claude W. Kress. Miss Muriel Wurtz Dundas assisted Mrs. Cox at the tea table.

Mr. and Mrs. Charles Garrison Meyer and Miss Margaret Meyer are at the Plaza for the Winter.

Lady Natica Lister-Kaye is arriving from London this week and will be at the Ambassador.

Mrs. James Cresson Parrish will give a dinner tomorrow at the Park Lane.

Rear Admiral Harris Laning, U. S. N., and Mrs. Laning, with their daughter, Miss Hester Laning, are at the Gotham.

Mrs. Walter A. Bastedo will give a luncheon at the Plaza on Friday for her débutante daughter, Miss Eunice R. Bastedo.

Mr. and Mrs. Eugene A. Widmann will give a dinner dance in the Persian Garden of the Ritz-Carlton on Dec. 20 to introduce to society their daughter, Miss Carolyn Widmann.

Mrs. William Lawrence Breese is at the Ambassador.

Mr. and Mrs. J. Alexander Hayden are at the St. Regis before going to their place in Clearwater, Fla., late this month.

Mr. and Mrs. Morris Metcalf are at the Weylin from their place at Longmeadow, Mass.

Mr. and Mrs. Henry W. J. Bucknall are expected at the Gladstone today from Glen Cove.

Mr. and Mrs. Harry Payne Bingham are arriving on the Majestic and will be at the Savoy-Plaza.

Mr. and Mrs. Arthur F. Schermerhorn have returned from Lenox, Mass., and are at the Barclay.

Mr. and Mrs. Silvio Villa are returning from Europe on the Majestic and will be at Mayfair House.

Mr. and Mrs. Edwin A. Richard are at the St. Regis until they leave for their place in Fort Myers, Fla., early in December.

Mr. and Mrs. Ernest W. Boisseavain will arrive on the Majestic and will be at the Weylin for the Winter.

Mr. and Mrs. T. Gaillard Thomas will be at the Drake until late in December, when they will sail for Europe.

Mr. and Mrs. Louis Graham Smith are at the Dorset for the Winter.

Mrs. George Bird arrived yesterday from Shelburne, Vt., and is at the Westbury.

Mr. and Mrs. William F. Burrows Jr. are arriving on the Bremen and will be at the Madison before going to Chicago.

Mrs. Armstead Davis is arriving on the Majestic and will be at the Savoy-Plaza.

WESTCHESTER.

The Racquet and Swimming Club of Ardsley-on-Hudson will have a supper dance with entertainment on Nov. 27.

The Fall luncheon of the Women's Guild of Hitchcock Memorial Church, Scarsdale, will be held today in the Children's House. Mrs. Pearl Benedict Jones, contralto, will sing.

Mrs. Carl W. Dole of Scarsdale gave a luncheon bridge on Saturday in honor of Mrs. Mildred Ryder.

Mr. and Mrs. Carl M. Owen of Bronxville will give a dance for their daughter, Miss Shirley Owen, at the Bronxville Women's Club on Dec. 26.

Mrs. Stephen Austin Van Ness of Bronxville will be a bridge hostess on Nov. 19.

Mrs. Franklin Schaeffler of Bonnie Crest, New Rochelle, will entertain the New Rochelle Garden Club at her home today.

LONG ISLAND.

Mrs. Ernest Bowers of Roslyn, Nassau County chairman of the Junior Red Cross, will be the guest of honor on Thursday at a tea after the regular meeting of the Sea Cliff Parent-Teachers Association.

Mrs. Harry R. Kirkup of Brightwaters and Mrs. Charles W. Freeman are in charge of a program to be given this afternoon by the Bay Shore Woman's Club in Community Hall. Miss Electa Gifford will be the guest artist and will be honored by a tea.

The North Hempstead Country Club near Port Washington formally opened its new clubhouse yesterday with a tea and musicale. The new building is of the Long Island farmhouse type and stands on a prominence overlooking the golf course.

Mrs. Lillian Cushman Brown of the Child Study Association of America will speak this afternoon to the Parent-Teachers Association of Garden City on the "Changing Conception of Discipline." After the talk Mrs. George Bishop, chairman of the child study group, will be hostess at a tea for Mrs. Brown.

Mrs. Prior Smith of Islip will be a tea hostess tomorrow.

NEW JERSEY.

Mr. and Mrs. Robert M. Boyd Jr. of Montclair were hosts at supper last night in honor of Miss Betty Spadoner.

Mrs. T. L. Farquhar of Maplewood, assisted by her mother, Mrs. T. H. Chapman, will entertain tomorrow at a luncheon bridge at her home.

Mrs. George A. Wells Jr. of East Orange will give a luncheon today at the Rock Spring Country Club in honor of Mrs. James Porter of Rosemont, Pa., her sister-in-law, who is visiting her parents, Mr. and Mrs. Edmund Coffin Stout of East Orange.

WASHINGTON.

Vice President Curtis left yesterday for a brief visit in Chicago.

Lady Isabella Howard, wife of the British Ambassador, will go from Philadelphia to New York today for a stay of ten days. She will attend the Armistice Ball tomorrow night.

Mme. Claudel and Mlle. Reine Claudel, who spent the Summer in France, have rejoined Ambassador Claudel at the French Embassy.

Mrs. William Howard Taft, wife of the Chief Justice, will be the guest of honor of the Club of Colonial Dames at tea this afternoon.

Speaker Longworth has returned to Washington. Mrs. Longworth and their daughter, Paulina, are continuing their visit in Cincinnati.

Dr. Otto C. Kiep, counselor of the German Embassy, and Frau Kiep will go to New York tomorrow, where they will meet Frau Kiep's sister, Fräulein Elsa Elves, who will arrive in the latter part of the week on the Deutschland.

Mrs. David S. Ingalls, wife of the Assistant Secretary of the Navy for Aviation, is visiting her mother, Mrs. W. L. Harkness of Glen Cove, L. I., while Mr. Ingalls is on a Western inspection trip.

THE BERKSHIRE HILLS.

The Earl and Countess of Ypres, Hampton Court, England, are guests of Mr. and Mrs. John C. Breckenridge of New York while touring the Berkshire Hills. Mr. and Mrs. Lorenzo E. Woodhouse of New York also are their guests.

Misses A. Elizabeth and Bertha Beall left the Red Lion Inn for Briarcliff Lodge, and Mrs. Maxwell E. Butler for South Orange, N. J. The Inn is to be kept open until the eighteenth.

Mr. and Mrs. Henry Ware Eaton are spending the week-end at Brook Meadow, Monterey. Winthrop E. Phelps and Miss Frances Phelps are with them. Mrs. Edwin A. Beardsley went to New York.

Mr. and Mrs. Stuyvesant Fish Morris are with the Rev. and Mrs. Walden Pell 2d at Shady Gate, Lenox.

AIKEN.

Among the arrivals at their Winter homes within the last few days are Mrs. John J. Tanner and Mrs. Rhoda Tanner Doubleday of New York and London, Mr. and Mrs. Winthrop Rutherfurd of Allamuchy, N. J., and Mr. and Mrs. Charles G. Taylor of Portland, Me.

Recent guests at the Willcox Inn have been Frederick Johnson, Miss Antoinette Johnson and Mrs. Franklin Richardson of New York, Mrs. T. A. Mellon of Pittsburgh, Mrs. John L. Wesley of Englewood, N. J., and Mr. and Mrs. John M. Dwyer of Detroit.

PINEHURST.

Arrivals at the Carolina Hotel include Mr. and Mrs. W. B. Pedersen and Miss Martha McKeon of New York.

Among those who played on the Pinehurst links yesterday were J. K. Scattergood, A. A. Balsam and Maurice Le Blanc of New York and Fred Moore of Yonkers, N. Y.

On the bridle trails were Chester Coxe and Gould E. Martin of New York.

Eric Thomson arrived from New York to spend the season.

PROVINCETOWN HAS TWO NEW DRAMAS

"Fun," by Louis Bromfield and "As the Crow Flies," by Virgil Geddes Announced.

TO FOLLOW 'WINTER BOUND'

Group's Fifth Production to Be Selected From Mackaye's Ballet and Plays by Green and Cummings.

"Fun," a new play by Louis Bromfield, novelist, and "As the Crow Flies," a play by Virgil Geddes, are announced as the third and fourth subscription bills of the Provincetown Playhouse to follow "Winter Bound," which the organization will present at the Garrick Theatre tomorrow night.

"Fun" is said to be Mr. Bromfield's first original play. "The House of Women," produced here two years ago, having been dramatized from "The Green Bay Tree." Among his novels, besides "The Green Bay Tree," are "Possession," "Early Autumn," "A Good Woman" and "The Strange Case of Miss Annie Spragg."

Mr. Geddes is the author of "The Earth Between," which the Provincetown Playhouse presented last season. The group's fifth and final production at the Garrick this season will be selected from Percy MacKaye's American folk ballet, "The Gobbler of God," Paul Green's "Tread the Green Grass" and a play by E. E. Cummings.

AMERICAN ROYALTIES PAID TO FRAU STRAUSS

They Were for Recent Performances of 'Die Fledermaus,' Says Her Agent.

Wireless to THE NEW YORK TIMES.

VIENNA, Nov. 10.—The controversy between Frau Johann Strauss, widow of the famous Viennese composer, and the Shuberts of New York over the Shubert production of "Die Fledermaus" took another turn today. Dr. Blau, head of the music publishing firm of Joseph Weinberger, who represents Frau Strauss, said to your correspondent:

"I have just been cabled by my New York agent that J. J. Shubert in a statement published in THE NEW YORK TIMES asserts he has been informed that Frau Strauss had probably never received any royalties from recent American performances of 'Fledermaus.' The truth is that Mr. Shubert's agent, Kadessa, talked with me and was informed by me that royalties had been paid from the United States on 'Fledermaus' performances in recent years. I cannot understand how Mr. Shubert could have obtained exactly the opposite impression."

In proof of his statement, Dr. Blau showed your correspondent his books indicating that on Feb. 20 last Witmann, his New York agent at 1,650 Broadway, had sent him $500 for American performances of "Fledermaus."

"This is not the first time that American theatre managers have sought to perform European musical pieces without paying royalties," said Dr. Blau.

CATHOLIC ACTORS' GUILD AGAINST SUNDAY SHOWS

Approve Officers' Decision at First Open Meeting of Season —Equity to Be Informed.

The Catholic Actors' Guild of America, at its first open meeting of the season, held last night at Erlanger's Theatre, approved the decision of its officers that the guild is against Sunday night performances in the legitimate theatre.

The guild's point of view, which was reached by Donald Brian, president; Edward J. Kelly, executive secretary; the Rev. William J. Donahue, chaplain, and the Rev. Martin E. Fahy, treasurer, will be forwarded to the Actors' Equity Association, which is now seeking opinions on the subject from the theatrical profession. Mr. Brian's announcement was received with applause at the meeting last night.

Following speeches by James M. Kieran, president of Hunter College; Grant Mitchell and the Rev. Father Fahy, the first act of "Ladies of the Jury," Mrs. Fiske's current starring vehicle, was presented as a special entertainment feature. Other performers were Gerald Griffin, in a song program, and Allyn Gillen and Hugh O'Connell in "Silence," a sketch by John Westley.

DISCLOSES WHO WROTE 'HOW'S YOUR HEALTH?'

Booth Tarkington and Harry Leon Wilson Authors of Comedy, Lyle D. Andrews Says.

The play called "How's Your Health?" which Lyle D. Andrews and R. H. Burnside are producing, is the work of Booth Tarkington and Harry Leon Wilson, it was learned last night. Mr. Andrews had previously been reluctant to disclose the names of the authors.

Mr. Tarkington and Mr. Wilson have collaborated in the past on a number of plays, including "The Man From Home," "Cameo Kirby," "Springtime," "Up From Nowhere" and "Tweedles." Donald Brian, Herbert Corthell and Roy Atwell will have the leading roles in "How's Your Health?"

IN CHARGE OF PLAY-READING

Barrett H. Clark, Critic, Is Engaged by the Theatre Guild.

Barrett H. Clark, well known as a student and critic of the drama, has been engaged by the Theatre Guild to take charge of its play-reading department. Mr. Clark, who will also retain his connection with the play-publishing house of Samuel French, will begin his duties for the guild immediately. Harold Clurman and Anita Block will be his associates in the play-reading department.

Mr. Clark is the author of many books on the theatre, among them "Eugene O'Neil: The Man and His Works," "A Study of the Modern Drama," "Contemporary French Dramatists," "European Theories of the Drama" and "Contemporary American Drama," soon to be published.

THE SCREEN

By MORDAUNT HALL.

The Masqueraders.

SHANGHAI LADY, with Mary Nolan, James Murray, Lydia Yeamans Titus, Wheeler Oakman, Yola d'Avril, Mona Rico, Jimmie Leong and Irma Lowe, based on the play "Drifting," directed by John S. Robertson. At the Colony Theatre.

A promising idea is turned into an incredible one in "Shanghai Lady," a talking picture now at the Colony Theatre. It is based on a play called "Drifting," which was written by John Colton and the late Daisy H. Andrews and presented here in 1922, with Alice Brady in the leading role. The story has been somewhat changed for the screen, but the pivotal situation remains. To do it justice, however, it would need a greater versatility than is displayed by Mary Nolan in her acting to fulfill the demands of the part created by Miss Brady.

"Shanghai Lady" is the first audible film to be directed by John S. Robertson, an earnest but a rather unimaginative director. The trouble with this present work is obviously not all at his door, but it seems surprising that he did not insist upon alterations in the script so that the narrative would have been a trifle less ludicrous.

So far as Miss Nolan's interpretation is concerned, she ought to have been more subdued to carry out the scheme of things. Her part is that of Cassie Cook, a gay young woman who meets with disfavor because of a fight in a disreputable place in Shanghai.

The man in the film is "Badlands" McKinney, acted by James Murray, who first appears with a stubby growth on his jaws and chin, having performed the feat of escaping from a Chinese prison. Through the amazing good offices of an Oriental girl, McKinney finds himself the possessor of a well-filled wallet, and he decides to go to Pekin. Cassie is at the railroad station, apparently intending to make the journey on her looks and her winning smile. Her angel turns out to be McKinney, who only has to hear her suggest something she wants, to go forth to get it.

Cassie is none too careful in her speech. Her slang and poses would not be welcome in the average drawing-room. She is, however, blond and attractive and the dense Mr. McKinney believes Cassie when she tells him that she is a "lady." It is such a relief for McKinney to meet a lady! He then poses as Mr. Jarvis and, as he conducts himself with restraint, he is a much more believable Mr. Jarvis than Cassie is a Miss Preston.

In the course of their adventures they find it necessary to leave Pekin in a hurry because of insurrectionists. Mr. Jarvis and Miss Preston travel over the country by ox-cart. They camp in a spot near a gurgling brook (the gurgle being very pronounced), and Mr. Jarvis says that he will go up the stream to fetch some water. Why he couldn't get it where he was is not quite clear; but he goes, and soon one sees McKinney, alias Jarvis, bending over the calm water in which he sees his physiognomy reflected. Like Narcissus, he takes a good look at himself; but unlike Narcissus, he is thinking of his past. Modestly (one surmises) he feels that he is not fit to associate with Miss Preston. She, meanwhile, is experiencing similar attacks of conscience.

Later, when "Badlands" is held up at the point of a pistol and told that he must surrender himself, he pleads to have half an hour in a private dining room with Miss Preston. He orders tea, and while the menial bears in a tray with tea and so forth, this almond-eyed one thinks that he might as well offer the guests a bottle of whisky. Mr. Jarvis is visibly annoyed as he emphasizes that he ordered "tea." Quite obviously "Badlands" feels that the mere sight of a whisky bottle might offend Miss Preston's finer sensibilities.

All this is sketched in a bludgeon-like fashion, leaving one wondering why "Badlands" is so blind that he can't tell that Cassie is no shining social light. Mr. Robertson, so far as this writer can remember, gives no change of clothes to either of his characters, but he insists that Cassie shall always have her phonograph with her.

It is true that it is a melodrama, but even in such ruddy affairs there should be a certain amount of reason. In the end, as one presumes so soon as they meet, Cassie becomes Mrs. "Badlands" McKinney, after both are quite clear regarding each other's past. Mr. McKinney, however, keeps the specific nature of his wrongdoing a secret, or Mr. Robertson does.

Russian Symbolism.

ARSENAL, a Soviet production produced by Alexander Dovzhenko; "The Soviet Fliers in America;" "Wife," a Harold Lachman production. At the Film Guild Cinema.

Imaginatively conceived and cleverly photographed though the scenes undoubtedly are in "Arsenal," a Soviet symbolic argument against war which is now holding forth at the Film Guild Cinema, a little of this sort of thing goes a long way. Before it is half over, it becomes more than slightly wearisome, except possibly to those who have spent part of their lives in Russia. Yesterday afternoon the little theatre was filled with Bolshevist sympathizers, who applauded loudly references to "a worker" and also sequences satirizing the Ukrainian bourgeois.

This picture, a silent one, of course, is presumed to deal in a more or less vague way with the struggle in the Ukraine between the Bolsheviki and Petlura's forces, but it has no real drama as it makes no pretense of telling a story. It is a sketch pencilled by the director and there are patches which only those concerned in the making of this production could explain.

So far as the dead are concerned, little is left to the imagination. The director reveals in calling attention to a lifeless soldier with a grin on his countenance and on several occasions he swings his camera on the physiognomy of a supposedly dead soldier, calling special attention to the man's glazed eyes. These glimpses of victims of war strike one as being far too real to show on a screen in a place where one hopes to find entertainment.

In an early episode there is an old woman who is forced to stagger over the ground sowing the soil with seeds. She drops exhausted and then the director, who is Alexander Dovzhenko, turns to a scene of a man in uniform, evidently intended to resemble the late Czar, who is in the throes of writing a letter announcing that he has killed a crow. These are some excellent examples of camera angles, but at the same time M. Dovzhenko tries too often to make his scenes on a slant for effect, possibly to show the "cock-eyed" state of the world in that quarter.

M. Dovzhenko, himself an Ukrainian, pokes fun at the bourgeois of his own locality and in one episode depicts the cowardice of the bourgeois and the courage of a worker, by portraying the former afraid to pull the trigger of a pistol on a proletarian and then showing the proletarian snatching the weapon from the bourgeois and killing him. This part of the offering is shrewdly done, for the bourgeois is made to appear so dazed that he does not know that the pistol has been taken from him, and with an empty hand he makes a motion of pulling a trigger with his forefinger.

In the last passage the Man, who goes through the horrors and deprivations of war, is to be shot as a deserter. The soldiers fire without effect and then the Man, a symbol of bolshevism, bares his chest and declares that "there is something there that bullets cannot kill."

It is a film that defies criticism in many respects, for if one writes that the actions of some of the participants are woefully exaggerated, the director would naturally argue that it is symbolism. At the same time, although one is impelled to be in thorough sympathy with its argument against war, one cannot but help feeling that one-fourth of the footage of this production would be ample for one sitting.

BROOKHART IN NEWSREEL.

Senator Shown Exposing "Wall Street Lobby" in Talkie at Embassy

NEWSREELS, a compilation of sound news events shown continuously at the Embassy Theatre.

At the Newsreel Theatre this week there is a talking sequence of Senator Brookhart of Iowa exposing "the Wall Street lobby in Washington." He describes the dinner at which Otto Kahn and "a Mr. Loomis" of J. P. Morgan & Co. sat at either side of him and talked about "certain matters."

Another interesting scene is that of Mrs. Henry Ford reading a paper on "The Women's National Farm and Garden Plans." The seldom photographed wife of the auto manufacturer records satisfactorily. She adds charmingly a few impromptu remarks at the conclusion of the prepared talk.

Adolph Lewisohn, 80 years of age, sings a German folk song in rather uncertain voice, and philosophizes on life, advising against worry and suggesting a good time. "Philadelphia Jack" O'Brien discusses his ring history from 1895 to 1913 and describes the time when Ketchel knocked him "flat on the canvas."

Mrs. Ward Leigh, who "just loves the sun" so much that she has built a glass retreat at Nyack, takes a sun bath dressed in an Egyptian costume. She reclines on a great bear skin, in the Harrison Fisher manner, and says "I worship the rays of the sun."

In another scene Mme. Sandwina trains her son for the ring. This Amazon shows her boy how to spar and punch a bag in the best boxing tradition.

There are other features, including a plea by Mrs. Albert Fall for her husband, a talk by Julius Rosenwald, a flash of Baron Warthausen on his round-the-world flight with his Siamese cat, the various football games and the "shots" of Mussolini at the base of the Victor Emmanuel statue, the blind Helen Keller demonstrating how she learned to "hear" and "see" with her figures, and other diverse attractions in the manner of an audio-visual sideshow.

A FILM OF A FIGHTER.

"Night Parade" Has Hugh Trevor for Hero—He Gets Little Support.

NIGHT PARADE, with Hugh Trevor, Lloyd Ingraham, Dorothy Gulliver, Aileen Pringle, Robert Ellis, Lee Shumway, Ann Pennington, directed by Mal St. Clair from the play "Ringside"; "Rubeville Night Club"; newsreel; Art Landry and his orchestra. At the Hippodrome.

"Night Parade" is another of those fight pictures with moments of spontaneity that hardly make up for the dull dialogue. Screen pugilists, when honestly portrayed, are scarcely interesting except during moments when they are steeped in melodrama. But, even at these times in this film, the situations are just audible repetitions of scores of other silent films and the attention is liable to lag.

Hugh Trevor in the rôle of Bobby Martin, the young middleweight champion, does well in his part, but suffers from lack of support. His trainer-father, for instance, delivers his lines so laboriously as to be negligible in effect. Moreover, his dialogue sequences reek with bromidic sentiment, and his actions are heavy, as are those of Robert Ellis, who impersonates Zelli, an archvillain if there ever was one.

The story, naïve as a boxer's outlook, concerns a young man who has lived an exemplary life until just before the big fight, when he is "framed." After being berated by his father, he casts aside the woman who compromised him, and wins the fight.

Aileen Pringle takes the rôle of the siren. She seems anxious during part of the play to impress one with the fact that she is not really the hard-boiled type she is portraying.

There are other odd characters: the sports writer, strictly impartial, who looks after the "champ" like a nursemaid, and the double-crossing sparring partners, who entertain the crooks in the hero's camp.

"HINDLE WAKES" IN FILM.

British Silent Movie, "Fanny Hawthorn," Is Skillfully Done.

FANNY HAWTHORN, with Estelle Brody, John Stuart, Marie Ault, Humberstone Wright, Herman McKinnel and others, directed by Maurice Elvey and Victor Saville from an adaptation of the play "Hindle Wakes"; "You'll Be Sorry," a comedy; UFA short; color film and "Veterans of the Movies." At the Fifty-fifth Street Playhouse.

A sincere drama of English urban life, which is skillfully directed, is the British silent production called "Fanny Hawthorn," which is at the Fifty-fifth Street Playhouse.

In this simple tale of a cotton mill worker, who, while on a holiday, has an affair with her employer's son and then refuses his offer of matrimony, Estelle Brody as Fanny gives a pleasing performance. Cast as the little, self-respecting mill hand who is a victim of Allan Jeffcote, the heir, because he has falsely told her he loves her, Miss Brody is the principal character in the film. Her mother, impersonated by Marie Ault, is well cast in a thoroughly hateful rôle.

There are scenes in the cotton mill and glimpses of workers going to and from work. These are excellently done by the directors, who hav evidently discovered that a modern technique in direction is helpful. Maurice Elvey and Victor Saville, who supervised the production, use flashes of the hands of the players to advantage in indicating moods. They also include the ancient and honorable "shots" aboard roller-coasters and amusement devices at a seaside resort, as well as views of scenery suggesting Rockwell Kent landscapes.

The subtitles are mostly in Lancashire dialect, and lend a flavor of actuality to the story. The English producers still have a great deal to learn about lighting.

Other Photoplays.

"Woman to Woman," with Betty Compson, George Barraud and Juliette Compton, an audible picture of a British officer's romance with a French girl, will be presented this evening at the Globe Theatre.

Selle Baker will make her first talking picture appearance in "Song of Love," which is to be shown at the George M. Cohan Theatre on Wednesday evening. Ralph Graves and David Durand are in the supporting cast.

"Around the World Via Graf Zeppelin" is in its second week at the Cameo.

At the Fifth Avenue Playhouse the feature is "The Sainted Devil."

"The Last Performance," with Conrad Veidt, is holding forth at the Little Carnegie Playhouse.

"So This Is College" is at the Capitol; "Romance of Rio Grande," at the Roxy; "The Love Doctor," at the Mark Strand; "The Trespasser," at the Rialto; "Welcome Danger," at the Rivoli; "The Hollywood Revue," at the Astor; "Paris," at the Central; "Applesauce," at the Criterion; "Rio Rita," at the Earl Carroll; "Sunny Side Up," at the Gaiety; "Disraeli," at the Warners'; "Gold Diggers of Broadway," at the Winter Garden, and "Condemned," at the Selwyn.

"HELDENLEBEN" REPEATED.

Toscanini Acclaimed at Matinee Performance of Strauss's Work.

Arturo Toscanini repeated his performance of Strauss's "Heldenleben" with the Philharmonic Symphony Orchestra yesterday afternoon in Carnegie Hall before a sold-out house that prolonged the concert with its personal acclaim of the distinguished conductor. He was repeatedly called out to bow, and presently shook hands with the orchestra's first violin, Scipione Guidi, by way of acknowledgment.

Haydn's symphony in G, preceded by Beethoven's "Coriolanus" overture, opened the matinee, the classic numbers being likewise repeated from recent performances before other groups of subscribers. Mr. Toscanini next Thursday is to introduce "The Basque Venus," by a former New Yorker, H. H. Wetzler, while on Wednesday, Nov. 20, instead of the usual Thursday date, he will present Kodaly's "Psalmus Hungaricus" with singers from the Schola Cantorum.

TO LEAVE THEATRE GUILD.

Philip Leigh, Actor in "Karl and Anna," to End 8 Years' Service.

Philip Leigh, who is appearing in the Theatre Guild's production, "Karl and Anna," will end his association with that organization on Saturday night, when the play finishes its run. Mr. Leigh first became associated with the Guild eight years ago in "He Who Gets Slapped," and in 1927 signed a three years' contract, which is being canceled by mutual agreement with Theresa Helburn, the Guild's executive director. Among the Guild plays in which he has been seen are "Strange Interlude," "Ned McCobb's Daughter" and "Marco Millions."

'LUNACY TRIO' STIRS HILARITY AT PALACE

Clayton, Jackson and Durante Give a Crazy Repertoire of Antics.

JIMMY SAVO IS AMUSING

Performs in Pantomime and Wails a Sentimental Ballad—Helen Kane Conquers in Baby Songs.

Three acts go by at vaudeville's old mother nest this week before the new Palace bill comes really to life. Then, beginning with Jimmy Savo, followed by Helen Kane and the galvanic firm of Clayton, Jackson and Durante, is such an adroit anthology of good and varied entertainment as you are seldom apt to see even on those distinguished boards. For here are features from, respectively, such estimable divertissements of the past as "Almanac," "Good Boy" and "Show Girl."

The Messrs. Clayton, Jackson and Durante are here, much as you perhaps saw them in the employ of Mr. Ziegfeld in Sixth Avenue's upper reaches not so many weeks ago. Together and separately, with their orchestra in the background and Master Durante largely to the fore, they enact their plainly insane antics, which, if you know them, comprise the craziest repertoire anywhere available in this stillwick. Mr. Durante shouts his famous Broadway epic, Lou Clayton dances with an easy dexterity, and Eddie Jackson sings and struts. But it is their principal and collective gift that just when you think they have reached the climax of lunacy, there is still left one piece of even greater madness. Thus, in their present engagement, Mr. Durante's wild feat of hat and cane tossing is followed by a salute to the importance of, for instance, wood, a festive number concluded by the assembling on the stage of every miscellaneous article in sight or out of it. The Palace has never served as a more fitting asylum except, possibly, when Clayton, Jackson and Durante have been there before.

In a quiet style that is the complete antithesis of his colleagues on the bill, Jimmy Savo comes back to familiar surroundings in the pantomimic act that featured Murray Anderson's late show, and made Mr. Savo celebrated even before that. In his silent, almost Chaplin-like business anent the lighting of a cigar, and in his long-drawn-out wailing of a sentimental ballad, yesterday's audience found its first cause for honest cheers that still echoed when Helen Kane came on for her round of boop-boop-a-doop utterances, of which the second week started on Saturday. Miss Kane is still the insinuating queen of the baby-talk singers, as she has been since that distant day when "That's My Weakness Now" started up a legion of mild-voiced imitators. An always generous performer, she continued yesterday to conquer her audience with four boop-boop-a-doops and a serious song.

Grace Smith and her four anonymous buddies, a negro act, devote their time intensively to dancing with considerable abandon; although Miss Smith stops somewhere on the way to sing a song about keeping out of the South if you don't like milk and honey and other amenities of life in Dixie. There are personality and vigor, too, in the character songs of Rita Burgess Gould, who manages to cry a little at one of her own impersonations, but promptly begs your pardon.

The first three acts on the bill, none of which is particularly impressive, include Kremolina, with the Darras Sisters, in some restless dancing and tumbling; Nitza Vernille and Jack Holland, who play at being sailors and cowboys, and Dick Nash and Midgie Fately in some recognizably old comedy.

May Wirth, equestrienne, and other members of the Wirth family are the headliners at Loew's State this week.

THEATRICAL NOTES.

Three premières are scheduled for tonight. They are "Cross Roads," Martin Flavin's third play of the season, at the Morosco Theatre; "Thunder in the Air," an English play, at the Forty-ninth Street, and "Heads Up," a musical comedy, at the Alvin.

E. H. Sothern will appear in a program of classic recitations, reminiscences and anecdotes this afternoon at the Lyceum Theatre in aid of the Actors' Fund. His former manager, Daniel Frohman, is sponsoring his entertainment.

Derek Glynne, who last appeared in "Soldiers and Women," has been engaged for "Michael and Mary," the A. A. Milne play which Charles Hopkins is producing.

"The Middle Watch," which closed at the Times Square Theatre on Saturday night, will go immediately to Boston.

"The Silver Swan," an operetta, will open at the Martin Beck Theatre on Wednesday night of next week, instead of Monday, as first announced.

"Oh, Yeah," a comedy of amateur prizefighters, by Thomas G. Gillen, may be produced this season by Mr. Gillen.

"Sisters of the Chorus," the play by Martin Mooney and Thomson Burtis which was tried out during the Summer, will now be produced by Robert V. Newman and Arnold Johnson after "The Sap from Syracuse." The latter play, the work of Jack O'Donnell and John Wray, is in rehearsal.

"Top Speed," the Bolton-Kalmar-Ruby musical show, will open tonight in Philadelphia. "Fifty Million Frenchmen" will be seen in Boston.

Anne Sutherland will return to her original rôle in "Houseparty," now at the Waldorf Theatre tonight. On Wednesday Donald Dillaway will replace Edward Woods in the play.

"Montana Moon," a musical show, may be produced early in the new year by Jack Linder, now represented on Broadway by "Cortez."

Murray Kinnell, English actor and director, has been appointed director of the Barbizon Players.

The opening of Strindberg's "The Pelican," scheduled for tonight at the Macdougal Street Playhouse, 133 Macdougal Street, has been postponed to Wednesday night.

Follow your doctor's advice. Do not eat when you are overtired.

Drink White Rock Water before each meal. It quickens the appetite and aids digestion.

© 1929 W.R.M.S.Co.

White Rock
America's Sparkling Water

MOTHERS and DADDIES
LET YOUR BOYS DRESS BETTER
AND FOR LESS MONEY
SHOW THEM THE ART OF SAVING
REFORM—
BUY MADE-TO-MEASURE CLOTHES
$25
FOR FINE CLOTHES—FINE WORKMANSHIP
REAL FIT AND REAL STYLE
10,000 Stores Sell Royal Tailoring
THE ROYAL TAILORS INC.

503 FIFTH AVE., N. E. corner 42nd Street, 2nd Floor
206 BROADWAY, near Fulton Street
1161 BROADWAY, cor. 28th Street
BROOKLYN STORE—307 Fulton Street Opposite Borough Hall
1270 BROADWAY, near 33rd Street
1703 BROADWAY, near 54th Street
2823 THIRD AVE., near 149th Street
NEWARK STORE—86 Park Place 1 door South P. S. Terminal Bldg.
ALL STORES OPEN EVENINGS

Camels are for knowing smokers!

It's just too bad if any smoker because of misinformation denies himself or herself the pleasure of CAMELS.

New smokers are not always in a position to have a real preference in cigarettes. But when they acquaint themselves with Camels they develop that sense of discrimination that leads to real smoking pleasure. Camels are made so carefully and of so good a blend of choicest cigarette tobaccos that even those with inexperienced smoking taste quickly recognize their superiority. They are for those who appreciate the taste of choice tobaccos, the fragrance of a perfect blend and the soothing mellowness of a really satisfying cigarette.

when they learn the difference they flock to Camels

© 1929, R. J. Reynolds Tobacco Company, Winston-Salem, N.C.

HENRY HADLEY GIVES A NOVEL PROGRAM

Works Representing Several Countries Played by Manhattan Symphony.

FINE BACH PERFORMANCE

George Gershwin Appears as Guest Conductor in His Own "An American in Paris."

The Manhattan Symphony Orchestra, in the fifth concert since its formation, presented a program of unusual international flavor last evening at Mecca Auditorium. Germany was represented by Abert's arrangement of Bach's Prelude and Fugue in G minor, Finland by Sibelius's "Swan of Tuonela," America and France by Gershwin's "An American in Paris," and Russia by Kalinnikoff's first symphony in G minor.

The earnestness and vigor of Henry Hadley, who conducted all the works performed except "An American in Paris," found an especially favorable opportunity for display in the majestic orchestration of Bach's fourth prelude from the well-tempered clavier and the great organ fugue. The noble choral, inserted between them, is so composed that it can be repeated with striking effect in the fugue. Last night the incisive attack of the horns as they followed the conductor's baton was an effective climax. The arranger shows that he himself was a string player by his idiomatic handling of that section, for, like Koussevitzky, he, too, was a double bass player and later a conductor.

In the Sibelius composition, one most difficult as to balance of tone because of the mystic and delicate coloring, the new organization achieved commendable results for the short time it has been together. The solo English horn with its somber theme to suggest the swan that swims majestically on the river in Tuonella, the Finnish Kingdom of Death, sounded with the realism the composer must have had in mind. And no less realistic were the bass clarinet and viola portions.

Mr. Gershwin, who evidences his versatility by writing piano concertos, musical comedy hits and orchestral rhapsodies, and who plays and conducts his own music, appeared as guest conductor in his "An American in Paris." Though the work is well known, its effect upon the audience seemed as fresh and novel as if it were being heard at a première. The piquant rhythms, the dramatic entrances of solo violin and trumpet, the bizarre strokes in the percussion section, all intrigued the auditors once more.

About every possible instrument in the family of automobile horn, drum, wood and metal xylophone, and of course, saxophone, transported the hearer on a magic carpet to the Place Pigalle, Boulevard Strasbourg, and other more or less familiar sections of Paris. The composer-conductor was recalled many times and prevailed upon the orchestra players to rise and share the honors with him.

The evening closed with the graceful and brilliant symphonic work of the invalid and introspective Kalinnikoff, which received a commendable reading.

OVATION AT FAREWELL.

London String Quartet Greeted With Cries of "Come Again!"

Local patrons of the London String Quartet's consecutive survey of chamber music "from Haydn to Hindemith" gave the players an upstanding ovation at the close of their five daily programs yesterday afternoon in the Town Hall. The audience filled nearly all seats of both ground floor and gallery, and the applause at the finish was mingled with cries of "More!" and "Come again!" from all parts of the house.

Hindemith had his innings after some dozen composers for the series, German classic and romantic, the moderns of Russia and France and now the "futurist" of them all. It was his F-minor quartet, Op. 10, No. 1, whose "Sehr lebhaft," "Thema mit variationen" and hour-long "Finale" offered indeed a muscular-toned workout for vigorous and devoted players. Their performance, incidentally, showed it to be enjoyable music, enticing in its ever-veiled themes, its rhythmic, repetitious and ever-pausing "peroration."

For Debussy's G-minor, Op. 10, and Ravel's quartet in F the players also displayed an enthusiasm of personal interest such as England's latter-day musicians have shown in contemporary music on the Continent. It would be profitable musically if yesterday's demand for return should lead them to present modern British music in the same light. The quartet, however, is outward bound through the Western Hemisphere in a tour of the two Americas.

Recital by Grace Fogarty.

Grace Edmond Fogarty sang last evening at the former Princess Theatre, now the Assembly, assisted by Alfonso Romero, tenor, and by Lucille Blabe at the piano. With naturally agreeable and fluent style, the singer, known to the dramatic stage as Mrs. Frank Fogarty, presented in appropriate costumes the grouped songs of old England, ancient China, pre-Christian Ireland and two Biblical texts, Concone's "Judith" and Mary Turner Salter's "Cry of Rachel." The tenor added to his Mexican and Spanish lyrics the flower song from "Carmen."

Recital at Sherry's Tomorrow.

Mrs. Charles M. Seacombe will present a recital tomorrow morning at Sherry's. The artists will be Elsie Ferguson, Ernest Truex, Ernest Mitton, Roy Cropper, Eleanore Ninon and Leo Mantin and the Biarritz Quartet.

MUSIC NOTES.

"La Bohème" will open the fourth week of the Metropolitan Opera one week from tonight with Miss Jeritza and Gigli. Aida and Ottrabella, Messrs. Lauri-Volpi and Scotti, and with Mr. Bellezza at the baton.

Alexander Glazunov has cabled to Sol Hurok, manager of his tour, that he will arrive Thursday night or Friday morning by the Rochambeau. Next Monday he will be the guest at a reception given by Berthold Neuer.

The Copland-Sessions Concerts of Contemporary Music have issued a "last call" for works in manuscript or newly printed for consideration by the sponsors of these concerts at their office, Room 1001 Steinway Building.

The Art Alliance of America has an invitation program of "innovations" tomorrow at 63 East Fifty-sixth Street. Taking part are Marceline d'Alroy, Laura Williams and Maurice Bezaly.

Nino Ruisi, Ivan Steschenko and others have arranged the first annual banquet of the American Opera Artists, Inc., to be held Wednesday evening of this week at the Hotel McAlpin.

1,000 FAIL TO HEAR ROBESON

Carnegie Hall Crowded—Baritone's Audience Demands Many Encores.

Paul Robeson's second recital of American negro music attracted more than a capacity audience at Carnegie Hall last evening, at least a thousand persons being turned away.

The actor-baritone was in good voice and again impressed his hearers with the artistic integrity and the absence of sophisticated artifice in all he sang. H. T. Burleigh's "Deep River" in the program's first group had to be repeated. There were many new arrangements of old favorites by Lawrence Brown, who assisted at the piano in a score of the best known "spirituals." Besides two settings by Edward Boatner, the earlier pieces included Avery Robinson's version of "Water Boy," and an original air, "Exhortation," by Will Marion Cook. The crowded house made constant demand for encores.

NEW QUARTET IN RECITAL.

Stradivarius Group Gives Brahms and Beethoven.

The Stradivarius Quartet, successor in part to the artistic personnel of the Flonzaleys, and soon to be heard in a series of concerts uptown, made its first local appearance last evening at the weekly musicale of the Educational Alliance on East Broadway. Gerald Warburg, 'cellist of the new group, and Leo Levy, assisting pianist on this occasion, both were greeted as friends of the alliance, of which they are directors.

The veteran Alfred Pochon and Nicolas Moldavan, with Wolfe Wolfinsohn, first violin, completed the ensemble in Beethoven's quartet Op. 18 No. 4 and Brahms's quintet.

Two short interludes were Mussorgsky's "Old Castle" and Hasse's "Minuet," both arranged for quartet by Mr. Pochon.

Gordon Craig Defers Visit.

The visit to this country of Gordon Craig for a lecture tour has been deferred until January. Mr. Craig, according to his American manager, Emilie Sarter, will now arrive for a birthday celebration on Jan. 16, planned by the League of Political Education, under whose auspices, during the same week, he will make his first platform appearance.

ADMIRERS IN LONDON MOB YEHUDI MENUHIN

Violinist, 12, Is Poised as Auditors Clamber Onto Platform After 2-Hour Recital.

Special Cable to THE NEW YORK TIMES.

LONDON, Nov. 10.—Yehudi Menuhin, 12-year-old violinist, was almost mobbed by enthusiastic admirers at Albert Hall today when he gave his first full-length recital in London before 6,000 persons.

Hundreds rushed to the stage clapping and shouting for more at the end of a two-hour program. After encores were given many auditors clambered onto the platform and pressed so close that the child could scarcely draw his bow.

Yehudi never for a moment lost his poise during the demonstration. With a slightly amused smile on his face he bowed his way through the cheering crowd to the anteroom.

GEORGE KNISELY SINGS.

Baritone Is Assisted by Barbizon String Quartet in His First Recital.

George Knisely, baritone, was assisted by the Barbizon String Quartet in his first recital here yesterday afternoon at the Hotel Barbizon. To a series of lyrics by Richard Strauss, the singer's program added works of Griffes, Cecil Burleigh, Ward Stephens and La Forge. Mr. Knisely once sang in the glee club of Wooster College in Ohio and, on coming to New York to study voice, worked in a department store and in Summers on a farm to pay for lessons. He has more recently been a soloist at the Park Avenue Baptist Church and appeared in the "Grand Street Follies" and with Mary Lewis in the talking films.

Gladys Swarthout in Opera Concert.

Gladys Swarthout, one of this season's newcomers at the Metropolitan, was applauded by a large audience at last night's "opera concert" in the popular "Habanera" and "Seguidilla" from "Carmen." Among other airs and ensembles, Dreda Aves headed a quartet from "Trovatore" and the Misses Leroh and Divine, Messrs. Jagel, Windheim, Basiola and Pasero finished with the "Lucia" sextet. Wilfred Pelletier led orchestral numbers from "Sicilian Vespers," Offenbach's "Orpheus," Mascagni's "Radcliff," and a favorite intermezzo from Wolf-Ferrari's "Jewels of the Madonna."

GRAND OPERA IN GREENWICH

Brown to Give Performances Tuesday and Thursday Afternoons.

Chamberlain Brown, who maintains a company at the Greenwich Theatre, Greenwich, Conn., where Rollo Peters is now appearing in a series of classical plays, announces that he will give grand opera performances there on Tuesday and Thursday afternoons, starting Tuesday, Nov. 19. "Carmen," with Stella De Metta in the title role, is named as the opening bill, with "Aida" as the second production.

LAST 2 WEEKS—LAST 4 MATINEES
ZIEGFELD INCOMPARABLE LAUGH SENSATION
EDDIE CANTOR in WHOOPEE
POP. MATS. WED. & SAT.
NEW AMSTERDAM THEATRE, 42d St., W. of B'way. Mats. Wed. Sat.
Erlanger, Dillingham & Ziegfeld, Mgr. Dir.
POSITIVELY EDDIE CANTOR'S FAREWELL APPEARANCE IN N. Y.
SEATS AT BOX OFFICE FOR ALL PERFORMANCES—458 RES'D SEATS $1.00

ZIEGFELD THEATRE 54th St. at 6th Ave. POP. PRICES MATS. THURS. & SAT.
AN EVENING OF ENCHANTMENT!
FLORENZ ZIEGFELD & ARCH SELWYN
Presentation of CHAS. B. COCHRAN'S PRODUCTION
NOEL COWARD'S OPERETTE
BITTER SWEET
BALCONY SEATS $1, $2 & $3. NO TAX. ENTIRE MEZZANINE $4

ERLANGER'S W. 44 St. Dir. A. L. Erlanger. Evs. 8:50. Mats. Wed. & Sat.
MRS. FISKE in "LADIES OF THE JURY"

VINCENT YOUMANS Brilliant Musical Production
GREAT DAY
Youmans' Cosmopolitan Columbus Circle
Evgs. at 8:00. Mats. Thurs. & Sat., 2:30.

SEATS SELLING 4 WEEKS IN ADVANCE
BELASCO Theatre, West 44th St. Evs. 8:40. Matinees Thurs. & Sat., 2:40
IT'S A WISE CHILD

SUBWAY EXPRESS
"NOVEL, ENTERTAINING, EXCITING"
LIBERTY West 42d St. Dir. A. L. Erlanger. Evs. 8:50. Mats. Wed. & Sat., 2:40

LYCEUM THEATRE, 45 St. East of B'way
Special MAT. TODAY at 2
MR. E. H. SOTHERN
CLASSIC RECITATIONS and ANECDOTES
PRICES: $1, $2, $2.50
Proceeds to Actors' Fund

GEORGE M. COHAN in his new American play
GAMBLING TALK OF THE TOWN
FULTON, W. 46. Mts. Wed. & Sat. Evs. 8:50

JOHN GOLDEN presents FRANCINE
Larrimore in Let Us Be Gay by RACHEL CROTHERS
LITTLE, Evs. 8:50. Mats. Wed. & Sat., 2:40

AVON Theatre, W. 45th St. Dir. A. L. Erlanger. Evs. 8:50. Mats. Thurs. & Sat., 2:30
Brock Pemberton presents
Strictly Dishonorable
Comedy Hit by Preston Sturges
Staged by Antoinette Perry & Mr. Pemberton

A GREAT PLAY with GREAT ACTING COMES INTO ITS OWN
"HOUSE PARTY" ENTERS THE HIT CLASS!
3 MATINEES WEEKLY: WED., THURSDAY & SAT.
10th WEEK WALDORF THEATRE
50 St. E. of B'way. Evs. 8:30

EVERYBODY SAYS De Sylva, Brown and Henderson never wrote a more tuneful score or a gayer comedy—that's why thousands are buying seats in advance
for the WILLIAM FOX production
SUNNY SIDE UP
JANET GAYNOR and CHARLES FARRELL
Presented by WILLIAM FOX
In Their First Musical Romance
TODAY'S MATINEE 50c, 75c, $1.00
GAIETY THEATRE Broadway and 46th St.
Twice Daily—2:30—8:30
ALL SEATS RESERVED
3 Times Saturday, Sunday & Holidays—2:45—5:45—8:45

CARNEGIE HALL, TOM'W NIGHT at 8:30. Also Nov. 22-27-Dec. 29. Evgs. at 8:30 Sat. Aft., Dec. 14, at 2
First Appearance in New York
LENER QUARTET
Great Masters of Chamber Music in 5 Concerts
Subscription Tickets for the Series of 5 Concerts: Orchestra, $9 and $7.50. Balcony: $5, $6 & $3, on sale at Box Office and Room 1001, Steinway Hall
Concert Management: Arthur Judson, Inc. (Columbia Records)

NATIONAL HORSE SHOW
Madison Square Garden
Morning . Afternoon . Evening Performances
A Thrill Every Minute
International Military Events
Army Teams representing
Italy, Poland, Irish Free State, Canada, United States
Leading Show Stables liberally represented
Daily Exhibition of Properly Horsed and Equipped Four-Horse Coaches
Spectacular Artillery Drills by the Famous Gray Horse Battery, Sixteenth Field Artillery, U. S. A. See World's Fastest Trotting Horses.
Reserve Seats on Sale at Box Offices
Telephone: Columbus 6800

METROPOLITAN OPERA HOUSE
TONIGHT, 8 Trovatore, Martinelli, Claessens, Egener; Lauri-Volpi, Basiola, Pasero, Danieli, Bellezza. Wed., 8:15. Girl of Golden West, Jeritza, Bonner; Martinelli, Tibbett, Pasero, Tedesco, Bada, Bellezza. Thurs., 7:45. Meistersinger, Pinza, Laubenthal, Whitehill, Schutzendorf, Rothier, Meader, Rosenstock. Fri., 8:15. Rosenkavalier, Jeritza, Mueller and Martinelli; Mario, Mayr, Schutzendorf, Tedesco, Bada, Meader, Rosenstock. Sat. 2. Cavalleria, Rusticana, Corona, La Manca, Jagel, Tibbett, "Bohème," Bori, Lauri-Volpi, Scotti, Bada, Bellezza, Wolfe, Sect., Pasero, Pinza, Audisio, Malatesta, Bellezza.

SPECIAL BENEFIT PERFORMANCE
FRIDAY, NOV. 15, at 2.
Pons, Claussen, Rosenthal; Gigli, Martinelli, Pinza, Danieli, Fabrizieri, Serafin.
GIOCONDA
KNABE PIANO USED EXCLUSIVELY.

TOWN HALL TONIGHT at 8:30
AMERICAN DEBUT . . . THIS
AGUILAR LUTE QUARTET of Madrid
Mgt. Metropolitan Musical Bureau

TOWN HALL, TODAY at 3
ANNA HAMLIN SOPRANO
MGT. HAENSEL & JONES Steinway

CARNEGIE HALL, Wed. Eve., Nov. 13, at 8:30
Roland Hayes TENOR
Tickets at Box Office, Steck & Hamlin Piano

STEINWAY HALL, TONIGHT at 8:30
JOSEF Violinist GINGOLD
Recital Mgt. Arthur Judson (Steinway Piano)

TOWN HALL Tomorrow Aft. at 3:00
ESTELLE WROCK SOPRANO
Mgt. RICHARD COPLEY (Steinway)

NEIGHBORHOOD THEATRES.

LOEW'S
NOW PLAYING
KINGS FLATBUSH AND TILDEN AVES., BROOKLYN
"SWEETIE" All Talking Singing
Nancy Carroll, Helen Kane, Jack Oakie
WESLEY EDDY and Kings of Syncopation with Emile Boreo in a revue from Capitol Theatre, Broadway, and Chester Kate Girls.
PARADISE GRAND CONCOURSE BRONX
"SWEETIE" All Talking and Singing
Nancy Carroll, Helen Kane, Jack Oakie
DAVE SCHOOLER and his Serenaders in "Dresden China," stage revues from Capitol Theatre, Broadway.

WERBA'S BROOKLYN Mats. Wed. & Sat.
"Your Uncle Dudley" New Laugh Hit
Next Week "TOP O' THE HILL"
WERBA'S FLATBUSH Mats. Wed. & Sat.
MARY BOLAND in "MRS. COOK'S TOUR"
Next Week—"The RUMBUG" with John Halliday
WERBA'S JAMAICA Mats. Wed. & Sat.
Frank CRAVEN, "Salt Water"
Next Week "THE HOUSE OF FEARS"
BOULEVARD JACKSON HEIGHTS Mats. Wed. & Sat.
Thrilling New American Drama "UNDERTOW"
Next Week—SMITH & DALE—ALEX. CARR

BROOKLYN.
BROOKLYN
Paramount
RICHARD DIX in all-talking romance "The LOVE DOCTOR"
RUDY VALLEE in Person with his Connecticut Yankees
FOX In the Heart of Brooklyn Fulton St. & Nevins St.
GEORGE JESSEL in "LOVE, LIVE & LAUGH"
Fox Movietone All-Talking Drama with LILA LEE—On the Stage:
RUTH ROYE—"California Capers"
ALBEE ALBEE SQUARE Triangle 3000
CLAIRE WINDSOR —IN PERSON— AL HERMAN: Other Acts
"NIGHT PARADE" All Talk Thrill Drama

BRONX.
WINDSOR FORDHAM RD. Bdwy. & E. of Concourse
Mats. Wed. & Sat. Tel. Ind. 9000
HORACE LIVERIGHT Presents
"DRACULA"

NEW JERSEY.
FINAL Weeks—Last Chance
AFTER DARK
or Neither Maid, Wife Nor Widow
OLD REALTO, Hoboken. Every Eve. Mat. Sat. only. Seats by phone, HOB 1615

OPERA
SEATS FOR TONIGHT
And all other performances in all parts of the house bought and sold.
A FEW SUBSCRIPTIONS AVAILABLE SEASON OR ALTERNATE
CONSOLI, 141 W. 40th St.
Just West of Broadway. PENN. 9728
Seats for All Theatres and All Concerts

A WONDERFUL NIGHT
By JOHANN STRAUSS
Following the story of "La Revolte"
This score was adapted "Die Fledermaus"
"THE MUSIC WAS A DELIGHT"
YOU ARE SURE TO BE ABLE TO HEAR SOME TUNES AS THEY AGAIN."
—Robert Littell, World.
EVGS. 800 SEATS, $1 TO $3.
MANHATTAN THEATRE, 44th St., W. of B'way
Evs. 8:30; Matinees Wed. and Sat., 2:30

BERKELEY SQUARE
with LESLIE HOWARD and MARGALO GILLMORE
LYCEUM THEATRE, 45 St., E. of B'way
Evs. 8:30. Matinees Thurs. & Sat. 2:30

BIRD IN HAND
JOHN DRINKWATER'S Comedy
5th Month. Chuckle. Chuckle.
EXTRA MATINEE TOMORROW
Proceeds to Actors' Fund—Seats Now.
ETHEL BARRYMORE THEA., 47th W. of B'way
Evenings 8:40. Matinees Wed. & Sat. 2:40

BITTER SWEET
NOEL COWARD'S OPERETTE
F. Ziegfeld & Arch Selwyn Presentation
of Chas. B. Cochran's Production
Night Prices: Balc. $1, $2, $3. No Tax
Thurs. & Sat. Mats. $1 to $3. No Tax
BUY YOUR SEATS AT BOX OFFICE
ZIEGFELD THEATRE, 54th St. at 6th Ave.

BROKEN DISHES
"seemed to open an old wound."
—Alison Smith, World.
"Scored a hit."—Eaubonne, Sun.
BIJOU THEATRE, 45th St. W. of B'way
Evs. 8:50. Mats. Wed. and Sat. at 2:30

GERTRUDE LAWRENCE in CANDLE-LIGHT
"Smart New Yorkers will delight in the smartness of smart comedies."
—Charles Darnton, Eve. World
EMPIRE THEATRE, B'way & 40th St.
Evs. 8:30. Mats. Thurs. & Sat. 2:30

WALTER HAMPDEN in CAPONSACCHI
Limited Revival of one of
Mr. Hampden's greatest successes.
HAMPDEN THEATRE, 63rd & B'way.
Mats. Wed. & Sat., 2:30.

CIVIC REPERTORY
14th St. & 6th Ave. Evs. 8:30
Sat. 2, Mats. Thurs. & Sat. 2:30
EVA LE GALLIENNE, Director
Tonite "Sea Gull" Tomor'w Eve. "Would-Be-Gentleman." Wed. "Mlle. Bourrat."
Seats 4 wks. Adv. Box Off. & Town Hall. 113 W. 43

CONNIE'S HOT CHOCOLATES
Only Colored Musical Smash!
HUDSON THEATRE, 44 St., East of B'way
Evs. 8:30. Mats. Wed. & Sat. 2:30
MIDNITE SHOW EVERY THURSDAY

LOU TELLEGEN in CORTEZ
Romantic Comedy Drama
presented by JACK LINDER
"Telegen a romance sure to win many friends." —Sun.
MANSFIELD THEATRE, 47 St., W. of B'way
Evenings 8:30. Matinees WED. & SAT. 2:30

CRIMINAL CODE
Martin Flavin's gripping prison play with ARTHUR BYRON giving the finest performance in town.
NATIONAL THEATRE, 41 St., W. of 7 Av.
Evenings 8:50. Matinees Wed. & Sat.

LEWIS E. GENSLER Presents
CROSS ROADS
A New Play by MARTIN FLAVIN
Staged by Guthrie McClintic
with A DISTINGUISHED CAST including
ESTELLE WINWOOD, ERIC DRESSLER
OPENS TONIGHT, 8:40 Sharp
At the NORMANDIE THEATRE
West 49th St. Mats. Wed. & Sat.

EARL CARROLL'S SKETCH BOOK
Glittering Revue. 1000 Laughs. 32 Scenes
By Eddie Cantor—featuring
Will Mahoney, Wm. Demarest & Sailors
85 World's Most Beautiful Girls.
44TH ST. THEATRE, West of Broadway
Mats. Thurs. & Sat.
500 Good Balcony Seats at $1.00

FOLLOW THRU
with JEAN HOUSTON
HUSMAN & HANDEL'S Musical Hit
"The Best Show I Have Seen This Season." —Brooklyn Bronx, Telegram.
CHANIN'S 46TH ST. THEA. W. of B'way
Evs. 8:30. MATS. WED. & SAT., 2:30

GEORGE M. COHAN in GAMBLING
His New American Play
The Talk of the Town
FULTON, W. 46 St. Evs. 8:50. Mats. Wed. & Sat.

GEORGE WHITE'S SCANDALS 16TH EDITION
ALL STAR CAST:
WILLIE & EUGENE HOWARD
FRANCES WILLIAMS
Mitchell & Durant, Evelyn Wilson
Jack White, Marietta
Merrie Abbott Dancers and
GEORGE WHITE
APOLLO THEATRE, West 42 St.
EVS. 8:30. Matinees Wed. & Sat., 2:30
POP. MATS. WED. & SAT., $1 to $2

HEADS UP!
Alex. A. Aarons & Vinton Freedley's Newest Musical Comedy
with
Victor Jack Barbara Betty
Moore Young Harvey Stephens
RODGERS & HART SCORE
OPENS TONIGHT, 8:30
ALVIN THEATRE, 52 St., W. of B'way
FIRST MATINEE WED., NOV. 13th

JANE COWL in JENNY
A New Comedy with GUY STANDING
BOOTH THEATRE, W. 45th St.
Evs. 8:30. Mats. Wed. & Sat., 2:30.

IT'S RKO LET'S GO!
PALACE B'way and 47th St. Bryant 4500
CLAYTON, JACKSON and DURANTE
JIMMY SAVO
Nita Varadie & Jack Hellard
MISS HELEN KANE
HIPPODROME 6th Ave. & 43d St.
10:30 A. M. to 11 P. M. NEW SHOW
1st New York Showing ALL TALK
"NIGHT PARADE" With All Star Cast
Entire New Stage Presentation
ARTHUR LANDRY & Symphonic Orchestra
CHAPLIN'S THE 16 RKO
LA'MALLES' DI SATANOS GIRLS
CAMEO 42nd & B'way Wisconsin 1789 2nd BIG WEEK
"AROUND THE WORLD Via GRAF ZEPPELIN"
Amazing TALKING Picture

ETHEL BARRYMORE THEATRE
47th Street West of Broadway
EXTRA MATINEE TOMORROW
JOHN DRINKWATER'S Comedy
BIRD in HAND
Proceeds to Actors' Fund—Seats Now

14th NATIONAL HOTEL EXPOSITION
of the Hotel, Restaurant and Allied Interests
The Largest Exposition of Its Kind in the World.
Grand Central Palace
NOV. 11-15 Noon to 10:30 P.M. Daily except Thursday, Nov. 14, 5th floors will be closed at 6 P.M.
Competitive display of trade and culinary masterpieces arranged by world's foremost chefs. Exhibits to interest every one. Open to the public every evening except Thursday.
OPENS TODAY 2 P. M.

MOTION PICTURES.
LOEW'S STATE Broadway at 45th St. Midnight Showing Perfect Picture
All Talk & Singing! "SWEETIE"
Nancy Carroll—Jack Oakie
Bob Nelson, May Wirth, Phil and Wirth Family; Nat Chick Hales & Co.; Otto

COLLEEN MOORE NEW YORK 7 to 1 P. M. $1.50
"FOOTLIGHTS and FOOLS"
STRAND

JOURNEY'S END
HENRY MILLER'S THEA., 124 W. 43d
Evs. 8:30. Mats. Thurs. & Sat. 2:30

JUNE MOON
SAM H. HARRIS' Big Laugh Hit
By RING LARDNER and GEORGE S. KAUFMAN
BROADHURST THEA., 44 W. of B'way
Evs. 8:40. Matinees Wed. & Sat.

KARL AND ANNA
THEATRE GUILD Production
LAST WEEK!
GUILD THEATRE, W. 52d ST.
Evenings 8:30. Mats. Thurs. & Sat., 2:40

MAGGIE the MAGNIFICENT
by GEORGE KELLY
COMT, 48 St. Evs. 8:30. Mats. Sat. & Wed. 2:30

MANY WATERS with ERNEST TRUEX
MAXINE ELLIOTT'S THEATRE, W. 39 St.
Evs. 8:50. Mats. Wed. & Sat., 2:30

FRITZI SCHEFF in MLLE. MODISTE
VICTOR HERBERT'S Masterpiece
LAST 3 TIMES. POP. PRICES
CASINO THEATRE, 39th St. and B'way
Evenings 8:30. Matinees Wed. & Sat. 2:30
MON., NOV. 18. "NEW MOON"

NEW MOON
SCHWAB & MANDEL'S MUSICAL GEM
with
EVELYN HERBERT | ROBERT HALLIDAY | GUS SHY
IMPERIAL THEATRE
W. 45th St. Evs. 8:30. MATS. WED. & SAT.
GIVES TO CASINO NEXT MONDAY

OTHER MEN'S WIVES
A New Comedy by WALTER HACKETT
with CLAIBORNE FOSTER
Opening Tomorrow Eve.
TIMES SQ. THEATRE, 42 St. W. of B'way
Matinees Thursday and Saturday, 2:30

QUEEN BEE
OP'G TOM'W at 8:30
IAN KEITH, Gertrude Bryan, Brian Donlevy
BELMONT THEATRE, West 48th St.
Evs. 8:30. Matinees Thurs. & Sat., 2:30

REMOTE CONTROL
LAUGHS, THRILLS, MUSIC
—RICHARD NEWLEY
50TH ST. THEATRE
Evs. 8:50. Mats. WED. & SAT., 2:40

ROPE'S END
The Aristocrat of Thrillers!
English Cast Includes
ERNEST MILTON
THEATRE MASQUE, 45th St. W. of B'way
Evenings 8:30. Matinees Wed. & Sat., 2:30

SEE NAPLES AND DIE
By ELMER RICE
Author of "Street Scene"
ELTINGE THEATRE
West 42d St. Evs. 8:30. Mats. Wed. & Sat.

STREET SCENE
THE PLAYHOUSE, W. 48th St.
Evs. 8:40. Mats. Wed. & Sat., 2:30.

SWEET ADELINE
ARTHUR HAMMERSTEIN'S
Musical Romance of the Gay Nineties
HAMMERSTEIN'S, B'way at 53d St.
Evs. 8:30. Popular Mats. Wed. & Sat.

THE CHANNEL ROAD
ARTHUR HOPKINS Presents
A Comedy by
ALEXANDER WOOLLCOTT and GEORGE S. KAUFMAN
PLYMOUTH THEATRE, W. 45th St.
Evs. 8:50. Mats. Thurs. & Sat., 2:30.

VICTOR HERBERT'S THE FORTUNE TELLER
LAST 4 TIMES
with TESSA KOSTA & ROY CROPPER
JOLSON'S THEATRE, 59th St. & 7th Ave.
Evs. 8:30 & Sat. Mat. $1 to $3. Thurs. Mat. $1 to $2
MON., NOV. 18 (for 2 Weeks) "ROBIN HOOD"
WITH AN ALL STAR CAST

THE HOUSE OF FEAR
"Received with thrills, chills and laughter."—Eve. World.
REPUBLIC THEATRE, W. 42d ST.
Evs. 8:30. Mats. WED. & SAT.

THE LITTLE SHOW
an intimate Musical Revue
with CLIFTON WEBB and FRED ALLEN
MUSIC BOX THEATRE
West 45th St. Evs. 8:30. Mats. Thurs. & Sat.

THE NUT FARM
A Cracking Comedy with Wallace Ford
BILTMORE THEATRE, 47 St., W. of B'way
Evs. 8:50. Mats. Wed. & Sat., 2:30

QUEENIE SMITH in THE STREET SINGER
the Musical Comedy Sensation with
ANDREW TOMBES
SHUBERT THEATRE, 44th St., W. of B'way
EVS. 8:30. Matinees Wed. & Sat., 2:30

THUNDER IN THE AIR
A Distinguished Drama by Robins Millar
OPENING TONIGHT at 8:50
48TH ST. THEATRE, West of B'way
Matinees Wednesday & Saturday at 2:30

VENEER
OPENING TOMORROW EVE. at 8:50
By Hugh Stange with HENRY HULL
SAM H. HARRIS TH., W. 42d St. Seats Now
Evs. 8:50. Matinees Wed. & Sat., 2:30

WINTER BOUND
By Thomas H. Dickinson
Opening Tom'w Eve. at 8:50
PROVINCETOWN PLAYHOUSE in THE GARRICK THEA., 65 W. 35 St. Wis. 3130

MOTION PICTURES.
Embassy
THE NEWSREEL THEATRE
BROADWAY AND 46th ST.
Any Seat 25c Any Time
Continuous 10 A. M. to Midnight
AN ALL SOUND NEWSREEL PROGRAM
Something New Every Day
Complete Change of Program Weekly

Little Circle 7853 CARNEGIE Playhouse 146 West 57th St.
Continuous 2 to midnight
2nd Big Week "The Last Performance"
Starring Conrad VEIDT & Mary PHILBIN

METRO-GOLDWYN-MAYER'S HOLLYWOOD REVUE
All Talking, Singing, Dancing—75 Stars, Chorus of 200
ASTOR B'way & 45th St. Daily, 2:30—6:30, 8:30—12:30
3 Times Sat., Sun. & Hol. 2—5—8—12
Midnight Show Saturday 11:45 P. M.

"APPLAUSE" with MISS HELEN MORGAN
2:45—DAILY—8:45. SAT. & SU'N 2—5—8:45
TRITERION, Broadway at 44th

LOEW'S LEXINGTON Lex. Ave. at 51st St.
ALL-TALKING-SINGING!
"SWEETIE"
Nancy Carroll, Helen Kane, Jack Oakie

HOTELS AND RESTAURANTS
DIRECTORY
New York City HOTELS
BELVEDERE 48th St., West of Broadway. Rates $6 per day
BUCKINGHAM 101 West 57th St., Rates $5 per day up
CENTURY 111 West 45th St., Rates $5 to $3 per day
GREGORIAN 42 West 58th St., Rates $3 per day up
MONTCLAIR Lexington Av. & 49th St., Rates $5 per day up
MONTEREY Broadway at 94th St., Rates $3 per day
SHERMAN SQUARE Broadway, 43rd-44th Sts., Rates $3 per day up

MOTION PICTURES.
GALA OPENING TONIGHT at 8:45
Special
LIMITED ENGAGEMENT
TWO WEEKS ONLY
Tiffany Productions presents
WOMAN TO WOMAN
with BETTY COMPSON
George Barraud
Juliette Compton
—and Great Cast—
A Tiffany Gainsborough Picture
A Seething Drama of Blinding Passion
GLOBE THEATRE B'WAY 46th ST. Twice Daily, 2:45—8:45 All Seats Reserved

BELLE BAKER
America's Songstress, in
HER FIRST TALKING, SINGING, DRAMATIC PICTURE
"SONG OF LOVE"
A COLUMBIA PICTURE
with RALPH GRAVES
DAVID DURAND
Directed by Eric C. Kenton
Ed Small Production
WORLD PREMIERE
WEDNESDAY NITE AT 8:30 P. M.
GEO. M. COHAN THEATRE B'way at 43rd St.
MISS BAKER WILL APPEAR IN PERSON ON OPENING NITE

PARIS
with IRENE BORDONI
NOW A First National and Vitaphone Vocal-COLOR Extravaganza
CENTRAL THEATRE, B'way & 47th St.
Daily 2:45—8:45 Saturday 2—5:45—11:45 Sunday 2—6—8:45

50c & 75c
CHOICE SEATS for Monday to Friday MATINEES (others at $1.00)
Buy Reserved Seats in advance at Box Office
RIO RITA
Radio Pictures'
Colossal Romantic Spectacle with
BEBE DANIELS
JOHN BOLES
Bert Wheeler
Robert Woolsey
Dorothy Lee
Don Alvarado
DAILY at 2:45 & 8:45
(Sat., Sun. & Hol. at 2:30, 5:30 & 8:45)
EARL CARROLL THEATRE 50th St. & 7th Ave.

SOMETHING TO CHEER ABOUT
SO THIS IS COLLEGE
M-G-M's all talking, singing, dancing epic of youth, with ELLIOTT NUGENT, ROBERT MONTGOMERY, CLIFF EDWARDS, SALLY STARR.
On the Stage—"Fan Fanfare," with WALT ROESNER, Capitoliana, Chester Hale Girls; Others, YASNA BUNDUKOV, cond. Grand Orch.
CAPITOL Maj. Ed. Bowes Mng. Director B'way & 51st St.
MIDNIGHT PICTURES at 11:30
DOORS OPEN TODAY, 10:45

ROXY 50 St. & 7 Ave. Direction of S. L. Rothafel (ROXY)
WILLIAM FOX presents
ROMANCE of RIO GRANDE
with WARNER BAXTER
Mary Duncan, Antonio Moreno
Mona Maris—on Fox Movietone
"La Fiesta"—Stage Spectacle
Roxy Ensemble, Brilliant Cast of Entertainers. Midnight Pictures at 11:30

PARAMOUNT Times Square
Third Anniversary Show! Rubinoff—Revue—Richard Dix in "Love Doctor"
RIALTO B'way at 42nd
GLORIA SWANSON, Talking and Singing in "The TRESPASSER"
RIVOLI UNITED B'way ARTISTS at 49th
HAROLD LLOYD Talking in "Welcome Danger"
Matinees: Good Seats, all prices, at Box Offices.

Warner Bros. Present
GEORGE ARLISS in "DISRAELI"
Warner Bros. Thea. B'way & 52d St. | Daily 2:45—8:45 Sun. 2—5—8:45

SUNDAY LAST DAY
Warner Bros. Present
"GOLD DIGGERS OF BROADWAY"
(Entirely in Technicolor)
Bargain Matinee—Every Day.
Winter Garden B'way & 50th St. | Daily 2:45—8:45 Sun. 2—5—8:45

Samuel Goldwyn's Greatest Production
RONALD COLMAN in "CONDEMNED!"
with ANN HARDING
SELWYN THEATRE 42nd St. W. of B'way Daily, 2:45, 8:45 Sun. 2:45, 8:45

CARL LAEMMLE presents
MARY NOLAN in "Shanghai Lady"
A Universal Talking Picture
COLONY B'way & 53 St. Cont. from 10 A.M. Mats. 25-50c. Eves. 50-75c

HOTELS AND RESTAURANTS.
NEW HOTEL PRESIDENT
48th Street West of Broadway
NEW YORK
ROOM with private BATH for $2.50
A room with both Bath and Shower, $3—$3.50
Rooms for Two at $3.50—$4.00—$4.50
SPECIAL RATES FOR PERMANENTS
Tel. Chickering 4800

The New York Times

Reg. U. S. Pat. Off.

"All the News That's Fit to Print."

Published Every Day in the Year by THE NEW YORK TIMES COMPANY.

ADOLPH S. OCHS, President and Publisher.

E. C. Franck, Secretary.

MONDAY, NOVEMBER 11, 1929.

OFFICES OF THE NEW YORK TIMES

NEW YORK CITY. Tel. Lackawanna 1000.

TIMES BUILDING.....Times Square
TIMES ANNEX.....229 West 43d Street
DOWNTOWN.....17 Beekman Street
WALL STREET.....165 Broadway
HARLEM.....157 West 125th Street
BROOKLYN.....209 Washington Street
BRONX.....3239 Third Avenue (149th St.)
FORDHAM.....120 East Fordham Road

MINEOLA...Tel. Garden City 2805. 457 Franklin Av.
NEWARK...Tel. Mulberry 2900. 17-19 William St.
WHITE PLAINS..Tel. White Plains 5300. 171 Main St.
WASHINGTON...News Bureau, 715 Albee Building
Advertising, Star Building.
BALTIMORE...Sun Building, Baltimore St. and Sun Sq.
CHICAGO.....News Bureau, 435 North Michigan Av.
Advertisements and Subscriptions, 360 N. Michigan Av.
ST. LOUIS...Globe-Dem. Bldg. DETROIT...Penobscot Bldg.
BOSTON..18 Tremont St.; LOS ANGELES..Times Bldg.
SAN FRANCISCO..742 Market St.; SEATTLE..Stuart Bldg.
LONDON.....News Bureau, Printing House Square
Business, 8 Salisbury Square, Fleet St.
PARIS...16 rue de la Paix.; ROME...55 Via dell' Anima
BERLIN...Kochstrasse 28; BUDAPEST...29 Eotvos Utca
VIENNA.....8 Rosenbursenstrasse
GENEVA.....Villa Bon Abri, Chene-Bourg
COPENHAGEN.....Politiken Bldg.
MOSCOW.....Bolshaya Ordinka 53
WARSAW....Wareda 7; PRAGUE....Na Rybnicku 8
BELGRADE.....Privredni Pregled Skopljanska 15
BUCHAREST.....Strada Delitrancu 24
TOKIO.....13 Yamashita-cho, Kyobashi-ku
CAIRO...Sphinx Bldg.; JERUSALEM....Hotel Allenby
BUENOS AIRES...Avenida de Mayo No 1146—2d Piso
MEXICO CITY.....Avenida 5 de Mayo No 1

2 cents Greater New York; 3 cents within 200 miles; 4 cents elsewhere except 7th and 8th postal zones; Sunday, 5 cents Manhattan, Bronx, Brooklyn; 10 cents elsewhere except 7th and 8th postal zones. [Entered as second-class mail matter.]

SUBSCRIPTION RATES: UNITED STATES.

Edition.	1 Yr.	6 Mos.	3 Mos.	1 Mo.	2 Wks.	1 Wk.
D. & S.	$15.00	$7.50	$3.75	$1.25	$ .70	$ .40
Weekday	10.00	5.00	2.55	.85	.55	.25
Sunday	5.00	2.50	1.40	.50	.30	.20

United States Possessions and Territories, Canada, Cuba, Dominican Republic, Haiti, Mexico, Newfoundland, Spain and colonies, Central and South America, except British Honduras, British, French and Dutch Guiana.

Edition.	1 Yr.	6 Mos.	3 Mos.	1 Mo.
Daily and Sunday	$18.00	$9.00	$4.50	$1.50
Weekday	12.00	6.00	3.00	1.00
Sunday	6.00	3.00	1.50	.50

Other Foreign Countries.

Edition.	1 Yr.	6 Mos.	3 Mos.	1 Mo.
Daily and Sunday	$30.00	$16.00	$8.00	$2.75
Weekday	20.00	10.00	5.00	1.75
Sunday	12.00	6.00	3.00	1.05

ANNALIST (Fridays), a year, $7; Canada, $7.50; other countries, $8. Binder, 36 issues, $1.50.

THE NEW YORK TIMES BOOK REVIEW (weekly), a year, $3; Canada, $3.50; foreign, $3.

MID-WEEK PICTORIAL (weekly). United States, Canada, Mexico, Central and South America, a year, $4; other foreign countries, $3.50.

CURRENT HISTORY MAGAZINE (monthly), a year, $3; Canada, $3.75; foreign, $4.25. A copy, 35c.

THE NEW YORK TIMES INDEX (quarterly), full cloth, a copy, $7; a year, $8.

THE NEW YORK TIMES rag paper edition for permanent preservation, daily and Sunday, cloth bound, 2 volumes per month, $170 per annum.

The Associated Press is exclusively entitled to the use for republication of all news dispatches credited to it or not otherwise credited in this paper, and also the local news of spontaneous origin published herein. All rights of republication of all other matter herein are also reserved.

WAR AND PEACE.

Of recurring Armistice Day it may truthfully be said that "tenderly the haughty day" brings to all minds remembrance and gratitude. The lapse of time could never lessen the tribute due those who laid down their lives for their country, or those ready to do so. But there is still something more tangible than sentiment to offer to the survivors. In many cases today has vivid reminders for us of LINCOLN'S words: "To care for him who shall "have borne the battle, and for his "widow and his orphan." Our veterans of the war make no parade of what they did in it. The Americans who won the Congressional Medal of Honor are as averse to talking of their exploits as were the Englishmen who won the Victoria Cross, when they were welcomed by the Prince of WALES in London on Saturday. More excitable and sentimental French and German soldiers have written expansively of the terrible things suffered in the trenches and on the march under fire. Most of our men will not even talk of such matters. They took them as a dire necessity that had to be gone through without unmanly whimpering. But the sacrifice and the heroism were there just the same. A grateful nation does not forget.

The chief way in which we may pay our debt to these men, the best legacy to be left to the generation pressing on after them, is in seeing to it that no such war be allowed again to fill the earth with blood and tears. A book published today by EMIL LUDWIG is entitled "July '14." In it, along with a great deal of emotional and even sensationalized history of that fateful month, is printed a record of every available statement or document or diplomatic communication of those critical weeks. From the reading of them one draws the inevitable conclusion, which was drawn later by no less a person than Sir EDWARD GREY, that the war might have been prevented. Grave faults were committed by responsible statesmen and military men. But the main lack was an international organization which, with good-will and honesty on the part of all the governments concerned, might have avoided the catastrophe.

Fortunately, during the eleven years since the Armistice the world has taken long and promising steps toward providing these great preventives of war. Today the thoughts and desires of mankind are fixed more strongly than for years past upon the means of achieving and cherishing a just and lasting peace. The best way of celebrating Armistice Day this year is highly to resolve to support the President of the United States and the Prime Minister of England in their united hope and purpose to make war on a large scale hereafter impossible.

SOLVING BY IGNORING.

The most striking passage in RAMSAY MACDONALD'S speech at the Lord Mayor's banquet in London on Saturday night was the one in which he gave the positive assurance that the question of "the freedom of the seas" would not be taken up at all at the coming naval conference. This is an extraordinary change of attitude for him. After he became Prime Minister, and before he sailed for America, he more than once dwelt upon the supreme importance of altering the historic British position about blockade, the rights of neutrals, and contraband in time of war. All these and other matters coming under the general description of the freedom of the seas have been sources of friction and misunderstanding which Mr. MACDONALD felt it imperative to remove. But it has been noted that since his first conversation with Ambassador DAWES he has not once alluded to this subject. In none of his addresses in the United States did he do so. Now he frankly announces that what he not long ago considered vital to a naval settlement is not to be discussed at all for the time being. The inference is irresistible that he has come to this decision in accordance with views pressed upon him by the Washington Administration. By so much it is a success for American diplomacy.

What are the reasons which could have led President HOOVER and Prime Minister MACDONALD to drop, at least temporarily, debate of this thorny subject? No country has stood up more firmly (although not consistently) for the freedom of the seas than the United States. Why should it now be agreed not to mention it?. The answer is implied in what Mr. MACDONALD has just said. The freedom of the seas has no "actuality," as the French say, in times of peace. Only in war does it become applicable and debatable. But the point that Mr. MACDONALD makes is that with a solemn and binding universal treaty to renounce war as an instrument of national policy, and with the movement to reduce naval armament all round to its lowest possible terms, the danger of a great war has been averted. If there is to be no such war, why waste time and confuse international counsels by discussing and perhaps quarreling over what it shall be lawful to do in time of war? Thus the idea evidently is to get rid of the dispute about the freedom of the seas by ignoring it. The MacDonald algebra would lay it down that there simply is no equation to solve if the unknown *x*, freedom of the seas, is just left out of it.

A LOOK AHEAD.

The election is over and Mayor WALKER is assured of another four years in office. Even his critics give him credit not only for engaging personal qualities, but for exceptional ability; even his friends have not found the record of the past four years all that they might desire. "He could be a great Mayor if he would," The Sun said the day after election. At the same time The Sun called to the Mayor's attention eighteen "things that ought to be done, "or well started, in his next four "years." At least twelve of them were public improvements.

While these are all worthy enterprises, many of them of the first importance, the list might be criticized for putting too much emphasis on the outward and visible sign, where what is equally needed is an inward, if not spiritual, grace. Chicago of Big BILL THOMPSON'S day saw a great expansion of public works. When a Mayor has $500,000,000 to spend, it is comparatively easy and agreeable to appropriate $20,000,000 or $30,000,000 for a badly needed new bridge or tunnel or elevated highway, to be embellished with a nice plaque:

> My name is Oxymandias, king of kings:
> Look on my works, ye Mighty, and despair!

It is not so easy—it takes courage and hard work—for an administration like Mayor WALKER'S to find a solution of the vexing problems that confront it. Here are some of them:

1. City Planning.—New York needs most of all an official planning commission to advise the Board of Estimate with regard to zoning, limitation of building bulks, layout of streets and highways and the means of securing a better distribution of population. This was the central recommendation of the Mayor's own Committee on Plan and Survey. Mayor WALKER himself went to Albany last Winter to support the planning board bill, but the Legislature failed to act on it.

2. Transit Relief.—New subways are not enough. Real relief will not be afforded until all subways and elevated lines, new and old, have been brought under unified control, for operation "at the present or lowest possible fare," future lines to be laid out as integral parts of this coordinated system and financed in such a way as not to overburden the taxpayer or interfere with other necessary municipal enterprises.

3. Traffic Relief.—Here is the place for great public improvements like the Triborough Bridge, the Thirty-eighth Street Tunnel, and the West Side Motor Highway. No. 1 is essential to No. 3. In addition the city has at its disposal the Day & Zimmermann report, the studies of the Regional Plan Committee and the recommendations of the Citizens' Traffic Committee.

4. Sewage Disposal, Garbage Disposal, Street Cleaning.—Legislation approved last week brings these under centralized control. Much will depend on the calibre of the men appointed to the new Sanitary Commission.

5. Water Supply.—It will not be safe for the city to delay much longer the $275,000,000 project for impounding the flood waters of the Delaware. At present its hands are tied by litigation.

6. Improved Housing.—The new dwellings law hardly touched the larger problem of affording adequate housing at low rentals for the small wage earner. Nor was the Mayor's Chrystie Street project launched under any too favorable auspices.

7. Departmental Reorganization.—Three years ago the Mayor arranged to have the Board of Estimate designate himself, Controller BERRY and President MCKEE of the Board of Alderman a committee of three to investigate the municipal departments with a view to consolidation. This committee appears to have been sunk without a trace. Later, the Plan and Survey body recommended "a specially constituted official body with adequate "funds and staff to work out the "difficult legal, administrative and "governmental problems involved."

8. Economy.—The city has grown in the past ten years, but not at a pace sufficient to justify an increase in the budget from $273,689,485 to $562,078,223. The time to retrench is not next October, but now—by adopting the fiscal reforms suggested some months ago by Lieut. Gov. LEHMAN and his associates, by drawing up an orderly capital outlay program, by dusting off Controller BERRY'S pension plan, by taking steps to effect departmental reorganization and reclassification, by working out a far-sighted policy for financing new subways.

No one really knows better than the Mayor how swollen are the city's present-day expenditures. "I fully "agree with those who claim that "the cost of the administration of "public business in this city is too "great," he remarked to a visitor some months ago. Here is an unusual opportunity for the Mayor.

DECLINED WITHOUT THANKS.

Senator SMOOT made on Saturday what might appear to be a most handsome offer to the coalition now in control of the Senate. Admitting the fact that they had the votes to override him and the Senate Finance Committee whenever they chose, he proposed that the Senate adjourn until Nov. 20, that in the interval the Democrats and the Insurgent Republicans should write a whole new tariff bill after their own hearts, and that then it could be passed, so far as he and the regular Republicans were concerned, without debate. Nothing could seem fairer. But the offer was declined, suspicious Senators of the coalition walking around it as if they were invited to walk into a trap. Senator BORAH almost made his own the words of the skeptical man exposed to female blandishments.

> On me she smiled,
> But unbeguiled,
> I saw the snare.

If Senator SMOOT was entirely sincere, his perceptions were a little dulled, as heaven knows they might well be after these weeks of trial and humiliation for him. It is a mistake to suppose that the rebellious coalition wants to write a bill of its own. Its chief desire is to destroy the bill of the Senate Finance Committee. If the leaders of the coalition were locked up in a committee room, and told not to come out until they had produced a measure satisfactory to all their supporters, they would never come out. If the door was burst open, they would doubtless be found lying about wounded after bloody rows with each other. And then for Senator SMOOT to imagine that a promise to get on without debate would be tempting to them! Their pride is that they can speak from morn till dewy eve and "resolook till the cows come home." Senator SMOOT will have to try again, though it is hard to see how he can make a bid high enough to win acceptance from his triumphant and gloating opponents in the Senate.

SIMPLE, INEXPENSIVE JUSTICE.

At the dinner of the Columbia Law School graduates Governor ROOSEVELT spoke not as a lawyer but as an "optimist" and counsel for the layman. It was right that he should represent the general interests of the great body of citizens. In one respect, at least, we should hate to think and are not convinced that he represents its opinions. Is there "a great and growing impression" that the old patter is true about "one law for the rich and another for the poor"? That has little support in fact save in exceptional cases, mostly in the difficult field of conspiracy. As a rule, murderers are not "malefactors of great wealth." In whose behalf is the whole machinery of delay and evasion so frequently and successfully employed?

The Governor longs for the simplification of law, judicial procedure and justice. No less an authority than Judge POUND of the Court of Appeals has lately told us that the criminal law of New York is reasonably clear. Short forms of indictment are the rule. Immaterial error is not regarded. New trials are seldom granted. Yet gang robberies, absolutely careless of human life, "are seemingly on the increase." The parts of the law, "fairly certain and simple at present, are not "the parts which command most "respect." Is it because they hold that the law favors the rich that our efficient criminal classes share in "the growing contempt" of it?

If there are "conflicting statutes," they should be repealed. But how can law be otherwise than complicated and uncertain? In the courts it is the application of general principles to particular cases. If that application could be foretold, there would be no need of counsel. There is just complaint of "unreasonable technicalities," though an increasing tendency among Judges to disregard them; but the formal processes of the court, the great mass of legal rules, are, as has been said, "nothing more than wise business expedients and do not affect substantive legal rights." The courts cannot upset either principles or rules for the benefit of a single defendant. Moreover, it is the people who make, through their representatives, the rules and the laws which the Judges are compelled to follow.

Sometimes it seems as if some critics of the existing system expected courts to turn out an instant, ready-made procedure, calculated for the latitude of each case. The courts and the bar, if the judge is energetic enough to repress the pernicious activity and volubility of too many of its members, can do much to speed justice. There may be, there often should be, swift decisions on particular points; but the clamor for a swift decision shouldn't make us forget that a just decision in any fairly complex suit requires deliberation and time. With all sympathy for Governor ROOSEVELT'S generous optimism, we repeat the inevitable limitations laid down by Judge POUND:

> That the law may be made more cheap, expeditious, certain and clear is not a hopeless idea, but it cannot be made cheap in the sense that gasoline is cheap, expeditious in the sense that service at the quick-lunch counter is expeditious, certain in the sense that death is certain or clear in the sense that the multiplication table is clear.

THE TARDIEU CABINET.

In the French Chamber as at present constituted either Left or Right with M. BRIAND makes a majority. The margin of approximately 75 votes by which the Tardieu Cabinet secured its first two votes of confidence last week represents just about the strength which BRIAND can swing to any Ministerial combination. He will remain the pivotal figure in French Parliamentary life and government until the Young plan has come into force and the war is "liquidated." Until that time it is of minor importance which side of the Chamber builds a government. Had the Radical-Socialists been able to surmount their own dissensions there would now be a Left Cabinet functioning—with M. BRIAND as Foreign Minister.

M. TARDIEU'S presence at the head of the Cabinet with an ardent Rightist in the post of Minister of War cannot affect the broad lines of French foreign policy as shaped by the march of events—plus M. BRIAND. In the evacuation of the Rhineland there may be a brief delay. M. TARDIEU was careful to state that the generally discussed date of June 30, 1930, was conditional on the rate of progress the application of the Young plan will have made. But there is some reason for believing that even this caution was uttered for tactical reasons at a moment when Right spirits are running a bit high. When the Hugenberg anti-reparations law has been disposed of by plebiscite in Germany—and M. BRIAND has had assurances from Berlin that the thing will be over with before the end of the year—there will be a softer mood at Paris.

Even the present state of mind cannot be called unfriendly. It is significant that M. BRIAND, in the act of seeking support from a Right majority in the Chamber, should not have hesitated to pronounce a eulogy on three German statesmen—ERZBERGER, RATHENAU and STRESEMANN. Until the definite inauguration of the Young plan has come about, the difference between Left and Right Government can be a difference only of detail—a little more or less iron in the words addressed to Germany, an emphasis of friendship or reserve, a slight speeding up or delay in the execution of plans. But a vital departure from the peace policies of the last four years is inconceivable.

HIGH-AND-LOW TARIFFISTS.

Senator EDGE of New Jersey is a kindly man and, President HOOVER obviously believes, a diplomatic man. But the Senator will be pardoned an expression of indignation against the Southern Democratic Senators who vote stoutly for high tariffs on home products and for low tariffs on the output of New Jersey and Pennsylvania. His letter to the Southern Tariff Association, discussing this foible, and highly resolving to put an end to it if he can, has provoked the ire of the patriots under discussion. But even such wrath as Senator CARAWAY'S, when the witness ARNOLD suggested that the Arkansan had voted for a duty on rice, cannot alter the public realization that Mr. EDGE has touched his Southern colleagues in a vulnerable spot. Every day, in every way, they are proving that General HANCOCK was right.

Yet the conditions prevailing in the Senate make it doubtful that Senator EDGE can ever force Senators who are "protectionists in "any vote directly affecting their "own section" to be "other than "anti-protectionists for other parts "of the country." The Southern Democrats have found that they can get what they want by making arrangements with the Western Progressives, who are interested chiefly in agricultural tariffs. From that coalition comes the majority. In other days a few Southern Senators would regularly vote with the Republican regulars on certain manufacturing schedules, and oddly enough their sections would receive recognition when it came to protection of vital raw materials. But that was when the Republicans really controlled the Senate. Now the balance has shifted. In those other days it was always a risk for Southern Democrats outside Louisiana to vote for protective schedules on wool or steel, even when it had to be done. Today, when the price for local protection is merely a vote to increase the agricultural schedules, Senators from the agricultural South are in clover. Everything they do about the tariff is good politics, particularly when they denounce in thunderous tones the "unconstitutionality" of the flexible provision taking tariff-making out of the hands of Congress and thus causing the Founding Fathers to turn over in their graves.

They may be temporarily embarrassed by what Senator EDGE says. They may even be angered, as Mr. CARAWAY was, when the witness spoke of that vote on rice. But they are sitting pretty, and they intend to stay "thataway."

PARENTS AND SCHOOLS.

Father and mother used to visit the schoolhouse only on the rare occasions when a special program was given. They heard songs and recitations, but saw nothing of the regular work that was the pride or despair of the small student. It was exciting to have parents see the surroundings in which daily routine was carried on, but it was not so stimulating as a visit to classes would have been. For several years the public schools of New York have celebrated National Education Week by inviting the two million parents to watch their children at work. This week is another such occasion.

It is appropriate that this week should also see the beginning of work for the study groups of the Child Study Association of America. Registrations, begun last week, indicate a wider interest than ever in cooperation between parents and educators. At first mothers came into the study groups in greater numbers, but now many fathers have joined. Some of the classes are formed for the study of parent-education subjects; others have been organized on the basis of interest in children of the same age. Leaders of the movement are convinced that the objective point of view acquired in these classes brings about a better adjusted family life. Beginning with an appeal to the natural affection of parents for their children, the association goes on to demonstrate how it may be made a force for bringing out the best qualities in all members of the family. It is a force which can damage as well as benefit if it is not directed wisely. Much emphasis is laid on the modern ideal of the child's independence.

One excellent way of giving parents an impartial view of their children is to let them observe them in the leveling light of the schoolroom. At home it is so easy to see Johnny and Mary as much more or perhaps much less capable than they really are. Surrounded by their fellows they appear fairly equal. It is to be hoped that all the parents who have joined study groups will avail themselves of the urgent invitation of children and teachers to observe the boys and girls at work.

TOPICS OF THE TIMES.

Shrinkage in British Trade Unions.

While the British Labor party is enjoying unprecedented prosperity, the trade unions which constitute the bone and sinew of the British labor movement, have been showing a steady decline in membership. In the peak year 1920, according to The Ministry of Labour Gazette, there were in Great Britain and Northern Ireland 1,367 unions, with a membership of 8,339,000. In 1928 the number of organizations was 1,123, with a membership of 4,799,000.

This decline has been progressive and sustained and therefore cannot be attributed to the temper and policies of the trade unions at any given time. The loss in membership during the two years of militant temper preceding the general strike of 1926 was about the same as during the two years of disillusion after the strike. The rise of trade union membership immediately after the war and its decline since 1920 has been a world-wide phenomenon.

Critics of the unaggressive policies of the American Federation of Labor emphasize recent losses in membership, and contrast it with militant British labor. But whereas the American Federation of Labor membership today is about 75 per cent of the four million-odd of 1920, the British trade unions have only about 55 per cent of 1920.

Dirigibles for Commerce.

Rear Admiral MOFFETT, who drove a golden rivet in the first ring of the new dirigible at Akron last Thursday, has always had faith in that type of aircraft. He had a great deal to do with the inclusion of two rigid airships of 6,000,000 cubic-foot capacity in the five-year naval aviation program adopted by Congress. The cost is not to exceed $8,000,000. It is well to build one at a time in view of the fact that the British ships R-100 and R-101 are experiments.

As every dirigible has been an improvement upon its predecessors, there is warrant for believing that the new American airship will have greater lifting power, speed and range than the British dirigibles. It is designed to have three times the radius of the Los Angeles and will have eight engines to the other's five.

While Admiral MOFFETT has declared that the United States cannot afford to neglect a type of aircraft "which makes it possible to maintain constant surveillance far beyond airplane range" and has used other arguments to maintain the military importance of the dirigible, he has had more to say about the commercial value of the lighter-than-air ships. They furnish, according to him, "the quickest, cleanest, most comfortable long-distance method of transportation known to man." Night and fog "are not difficulties for an airship." He rates them as much higher for safety than airplanes.

Proper Housing for Girls.

Not all enterprises for the need of the needy have met with a response from those intended to benefit by it like that of the working girls who have been helped by Miss CORNELIA E. MARSHALL and the Association to Promote Proper Housing for Girls. At the annual conference to be held next week representatives of the various girls' clubs in the city will tell what they think about their needs, their present accommodations and about "living one's own life."

The long waiting lists are sufficient indication that the friends of girls already settled in the clubs would like the same sort of homes. When Miss MARSHALL and her assistants established the first bureau to find desirable quarters for girls on small salaries the demand was so far in excess of the supply that plans were made at once for clubs. Even now, with two clubs and the organized boarding houses, accommodations are still insufficient.

The most satisfactory answer to the housing problem for working girls is the self-supporting, self-governing club. The two now operating are a source of great satisfaction to the association. At present it is able to make loans for the establishment of other residence clubs for which many girls supporting themselves on small wages are eagerly waiting.

Thunder on the Right.

An awesome sanhedrim of medical thinkers is marshaled by Science Service of Washington in protest against longer skirts and corsets. It is not so much the present styles which these hygienists and publicists fear as the trend. They think it may go steadily back to wasp waists and dust-catching hems.

Dr. HARRIS, president of the American Medical Association, finds the present "an unfortunate and unhealthful change." His successor-to-be, Dr. MORGAN, thinks the growing change "regrettable in the extreme," even though "less suggestive to the masculine mind." The Surgeon General of the United States Public Health Service does not believe that tight corsets are coming back, but he sees danger signs. "It is probable that the change in styles should be looked on with disfavor" is as far as Coroner BUNDESON of Cook County, Ill., will go. Dr. ALICE HAMILTON of Harvard Medical School thinks the effect of change "can only be very deplorable," but Dr. BLOODGOOD of Johns Hopkins thinks the change will be resisted.

Women who want to continue to wear less-than-knee-length skirts and to refuse any form of girdling will perceive from this that the doctors of the land will support them heartily. Will that endorsement, however, be enough if sufficient other women follow the couturiers? Though the reflection be deemed cynical, we doubt it.

Senatorial Requirement.

To the Editor of The New York Times:

If Senatorial smelling is to be acceptable henceforth as evidence in prohibition cases, then would it not seem just and advisable that eligibility to the high office of United States Senator should include the passage of an olfactory test? Such grading of smelling capacity, that is, by the constituted authorities as would guarantee safety to the unsuspecting.

Even railroad managers hesitate to jeopardize the lives of those who trust them for safe travel by postponing examination of the engineer until after the wreck to see if he is color-blind. N. DESCHAMPS.

New York, Nov. 8, 1929.

ARMISTICE DAY.

He lifts to me an eager, childish face—
"Then it's a holiday this afternoon?"
For I have said we shall be going soon
Across the fields into our woodsy place.
Shagbarks and stalks and leaves above dry sod!
November fields that crunch with frosted things!
There he will laugh at squirrels' caperings,
And say, "Here, pleweed bloomed; here, goldenrod!"
Then, "Daddy, why is this a holiday?"
(He knows the names of field flowers, every one,
Yet naught of war, he, an ex-soldier's son!)
"That fields may teach us peace, son," I shall say,
And add a prayer that he may never know
What fields had taught to me brief years ago!

VIOLET ALLEYN STOREY.

THE GOVERNOR AND LAW.

Responsibility of Incompetent Judges and Those Who Appoint Them.

To the Editor of The New York Times:

In his widely quoted speech at the Columbia Law School dinner last night Governor Roosevelt made some ill-considered remarks about the alleged inequality of rich and poor before the law and severely criticized the administration of justice in our courts. He proposed as remedies the appointment of another commission and more legislation.

Isn't the Governor off on the wrong scent? The real difficulty is not so much with the rules of law and procedure as with the men who apply them. What we need is not more legislation but less politics in the selection of judges.

The business of being a judge is a highly skilled profession. It is no job for novices or bunglers. It is beset with opportunities for mistake and mischief. It needs exceptional qualifications of temperament, experience and knowledge of the law. Only men who have demonstrated that they possess these qualifications should be selected for judicial office. I venture the assertion that if we chose our judges from the leaders of the bar, as they do in England, the talk about the imperfections of legal procedure would soon die to a whisper.

Unfortunately, among us eminence at the bar is seldom rewarded by judicial office. With occasional exceptions lawyers are selected for the bench on account of party services or other political considerations.

A striking instance occurred in this city only a few days ago. The resignation of Judge Mancuso had created a vacancy on the bench of our highest criminal court. The Governor promptly appointed a man eligible from the political and racial viewpoint but practically unknown to the members of his profession.

No slur is intended upon the appointee, who will have ample opportunity to demonstrate the wisdom of the selection, as he has been nominated and elected for the full term by the party in power in this city. The point is that the appointment was not based primarily on considerations of legal experience and demonstrated fitness for the office.

When a political leader rails at the defects in the administration of the law he should not be surprised if some bystander points the finger and exclaims "Thou art the man!"

CHARLES W. PIERSON.

New York, Nov. 9, 1929.

FRANCE AND REFUGEES.

Political Exiles Are Tolerated If They Obey the Law.

To the Editor of The New York Times:

It is unfortunate for France that Italians taking exception to the present régime in Rome chose Paris as their headquarters. But if something or somebody must be blamed for this condition it is not the French Government or the Paris Prefect of Police but European topography which places Paris so near the Italian border, and also the natural propensity of Italian political exiles for choosing as a place of refuge a country near their own and whose language they generally speak.

The traditional policy of France has been one of complete tolerance toward political refugees. As long as these refugees do not violate France's laws, they are not disturbed. According to French law political opinions, however subversive theoretically, do not constitute a crime. This is true not only of foreigners in conflict with their government, but also of French citizens who do not agree with the existing parliamentary system. Although France is a thoroughly democratic country she tolerates even Communists and monarchists who dream of but one thing—the destruction of the Constitution. There are Communist Deputies in the Chamber, where they enjoy all the privileges accorded government supporters.

It is only when these political dissidents, be they French or aliens, attempt material damage against persons or property, or create disorders, that the police interfere and the penal code comes into play. This liberal policy is at the very bottom of the Constitution of France, being clearly expressed in the "Droits de l'homme et du citoyen," which are the true fundamentals of republican France. Should there be any change to it, political liberty would be but a farce.

Nor can the fact that Prince Humbert's aggressor was the holder of an identity card delivered to him by the Paris Prefect of Police be used against France. Such cards are issued to all aliens residing in France for more than two months. American visitors do not escape the rule. There is no guarantee attached to it. It is only a means by which the French police can trace criminal offenders, anarchists who aim to destroy property and agents provocateurs from foreign lands. No passport—as one will easily understand—is required from political exiles.

France's right to welcome political exiles is imprescriptible. She cannot take sides in issues that concern only foreign governments, and should there be a sudden change in Italian politics she would have toward Fascists fleeing oppression the same liberal attitude as she observes now toward Italians of opposite political convictions. A. PLOTTIER.

New York, Nov. 8, 1929.

The Trade-Mark Section.

To the Editor of The New York Times:

I read in THE TIMES with a great deal of interest the Merchants' Association's exposure of the claims of the American Federation of Labor which led to the passage by the Senate of the trade-mark and patent section of the tariff bill.

It now becomes fully apparent that this section was passed on incorrect premises, and that instead of benefiting labor, the enactment of the section would tend to reduce industry and thereby decrease the amount of labor in the United States.

GUSTAVE PORGES.

New York, Nov. 6, 1929.

CUSTOMS METHODS TO BE PARLEY THEME

Pan-American Conference Next Week Will Try to Standardize Practices.

TO END TRADE HINDRANCES

Twenty-one Countries Will Send Commerce Experts to the Meeting in Washington.

Special to The New York Times.

WASHINGTON, Nov. 10.—Means of removing hindrances to foreign commerce, thus permitting the further development of inter-American trade, will be sought by delegates from twenty-one nations to the Pan-American commission on customs and port formalities, which will convene here at the Pan American Union Building Nov. 18. Experts in these two branches of commerce will be delegates to the conference.

At the opening plenary session, two general committees, one on customs procedure and the other on port formalities, will be named to consider the agenda of the conference, and to report their recommendations to the full sessions for adoption.

Simplifiaction of the formalities and as far as possible, standardization of the principles and rules of customs procedure and elimination of unnecessary port formalities are to be sought by the conference as a means of developing maritime communications and the normal growth of commerce between the nations of the Americas.

Consideration of these subjects by a conference of the nations was recommended recently in resolutions of the governing board of the Pan American Union, by the fifth and sixth International Conferences of American States and by the third Pan-American Commercial Conference.

Methods Cause Confusion.

While there is general similarity in principle and purpose among the twenty-one American republics regarding collection of customs duties and charges, there is a variety of methods by which these charges are made, leading frequently to confusion, misunderstandings and delay in the conduct of international business, a statement by the union, announcing the conference, said.

It is not the purpose of the conference, it was pointed out, to interfere in any way with the general tariff policies of the different countries, or their rights to establish the amount of import duties and charges on different commodities, but rather to consider the methods by which these charges are made and to find, if possible, better methods which will permit international trade to flow more smoothly.

Simplification of the variety of units upon which customs duties are levied is one of the important proposals which will be considered.

Customs duties are now levied in the American republics in various ways, some on the basis of gross weight, others by gross weight less tare, net weight, by the piece, unit of length, surface or volume, or by value, depending on the nature of the goods, the method of preparation for shipment or sale, or the particular stipulations of the tariff schedule of the individual country.

Not to Affect Tariff Policy.

Uniformity in these methods, it is hoped, should be attained without affecting the tariff income or the broad tariff policy of any one country. The conference is also to seek provisions for the consolidation of customs charges in those countries where this principle has not been put into effect.

The sponsors of the conference hope the merging of all customs duties, surcharges and taxes, with their varying bases and amounts, into a single rate will reduce some of the burdens of administration and facilitate commerce.

Another proposal seeks the establishment in each country of a central authority empowered to fix uniform classifications for assessment of duties at all ports. The need for this is said to be acute. Another proposal will seek the establishment of a central authority in each country, preferably a customs court, authorized to hear and rule upon appeals from decisions from customs officers.

The conference will endeavor to bring about the enlargement of port facilities and greater port terminal facilities, to prevent clogging of commerce at ports and to keep pace with increased efficiency in transportation and communication facilities. This study will also include an investigation into methods of financing, constructing and managing these facilities.

A large number of proposals concerned with the detailed operation of port facilities, as well as the administration of customs, also will be considered.

HITS GRANT-LEE PROPOSAL.

Lieut. Col. Grant Says Arlington Span Should Honor All Soldiers.

WASHINGTON, Nov. 10 (AP).—Lieut. Col. U. S. Grant 3d, grandson of the Union General, frowns upon the suggestion of Senator Overman of North Carolina, that statues of Generals Grant and Robert E. Lee be placed facing each other at the north and south ends, respectively, of the new Arlington Memorial Bridge over the Potomac River.

Colonel Grant in his capacity as executive officer of the bridge commission said the impersonal character of the span as originally designed was in keeping with the growing feeling that "this country's war was so largely at the expense of the unknown soldier and his family," that it should be dedicated to all who served in time of war and peace rather than to memorializing individuals on either side in the Civil War.

SMITH'S BOOK FOR BLIND.

Ex-Governor to Pay for Printing "Up to Now" in Braille.

Former Governor Alfred E. Smith has underwritten the cost of printing his autobiography, "Up to Now," in Braille, for the use of blind readers; it was announced yesterday by the American Foundation for the Blind. The foundation is seeking to increase the available supply of literature for the blind, and Mr. Smith's gift will provide twenty copies of the book, which, in Braille, will require four volumes of 180 pages each.

The announcement says that Mr. Smith has requested that the fly leaf of the books be inscribed as follows:

"Presented to the blind people of America through the generosity of the author, in memory of his mother, Catherine Mulvehill Smith."

REDUCING HAZARD IN ORDNANCE DUMPS

General Williams, Army Bureau Chief, Reports on Safety Projects Under Way.

ADDITIONAL LAND BOUGHT

Civilian Activities Will Be Kept at a Distance—New Magazines Under Construction.

Special to The New York Times.

WASHINGTON, Nov. 10.—Projects undertaken for the improvement in army ammunition storage facilities are expected to practically eliminate the probability of injury to persons or damage to property outside the ammunition depots in the event of fire or explosion, Major Gen. C. C. Williams, Chief of Ordnance, said today in his annual report to the Secretary of War for the fiscal year ended June 30.

General Williams said that the acts of May 29, 1928, and March 4, 1929, carried $1,914,161 and $1,050,403, respectively, for improvement of army ammunition storage facilities, in accordance with recommendations of the joint army and navy board appointed to study this subject.

Under these acts, General Williams said, 866.2 acres have been acquired at the Fig Point Ordnance Depot in Virginia for a protective area to prevent encroachment on civilian activities, which would be subject to possible hazards originating at an ammunition depot.

At the Ogden Ordnance Depot in Utah options have been obtained on 200 acres of land, and condemnation proceedings have been instituted with a view to acquiring 360 acres more.

Land has been acquired at the Benicia arsenal in California for the erection of magazines and to provide a protective area, through the exchange of a right-of-way through the arsenal grounds to the Southern Pacific Railroad in return for the land required.

"Sixteen additional magazines for storage of high explosives and bombs are under construction at the Aberdeen Proving Grounds, Maryland; twenty-four at the Savanna Ordnance Depot, Illinois, and four at the Benicia Arsenal.

"The acts," said General Williams, "also provide for the removal from the Raritan Arsenal, New Jersey, and the Curtis Bay Ordnance Depot, Maryland, of all separate loading high explosive shell, as well as bombs, and bulk high explosives.

"A very extensive program of restorage within the depots is now under way, having as its object the elimination of danger. About one-third of the contemplated restorage has been completed.

"Ammunition storage facilities are also in contemplation for the Panama, Hawaiian and Philippine departments and at Fort Bragg, North Carolina. Construction at Panama is well under way.

"These acts also provide for the replacement of wooden bomb crates with metal crates, so as to reduce the amount of combustible material in magazines."

MARY GARDEN MOURNS WOMEN THE CHARMERS

They Simply Do Not Exist, She Says at Chicago, and Blames Short Skirts.

CHICAGO, Nov. 10 (AP).—Women, in the opinion of Mary Garden, are not the charmers they used to be, and short skirts are one reason. Talking to newspapermen on her return from Europe to rejoin the Chicago Civic Opera, the singer declared that short skirts may be the smartest thing modernists have discovered, but "they've robbed woman of her most fascinating attribute—mystery."

The great charmers of yesteryear are no more, Miss Garden asserted, adding that "women who have a penchant for wanting their cake and eating it are getting dumber as they grow smarter."

The new freedom and the whole modern trend, she avowed, is a hoax.

"Women enjoy this freedom," she concluded, "and I wouldn't be anything but a modern woman myself, but the modern woman has ceased to be what every woman craves to be to man—his eternal charmer."

Nora Dinkov, Young Singer, Heard.

Nora Dinkov, a young mezzo-soprano of this city, appeared at Steinway Hall last evening, exhibiting a fresh and still developing voice in what she announced as an "artist pupil's recital," reserving for the future her professional début. She was assisted by Joseph Adler at the piano in modern French and German lyrics, a classical group including Schubert's "Death and the Maiden" and Schumann's "Soldier's Bride," and some final light English texts to melodies of Dichmont, Leoni and MacFadyen. The young singer received many flowers.

Chaim Kotylansky in Folk Songs.

Chaim Kotylansky returned to the stage of the Forty-eighth Street Theatre last evening in a recital of Yiddish and Russian folksongs as well as works of known authorship in the manner of the old traditional airs. Florence Stern, violinist, assisted in solos from Sarasate, Lalo, Achron and Kreisler, while Aaron Pressman accompanied the artists at the piano. Mr. Kotylansky's audience applauded his deftly dramatized character songs, including Jasinowsky's "Dreaming Child," Prosorowsky's "Gypsy Romance," a Soviet Chastushka entitled "New Russia," and Gelbart's "The Tailor."

Other amusement news is printed on Page 20.

Jewish "Y" Groups Meet in Jersey.

The annual convention of the New Jersey Federation of the Young Men's Hebrew Association and the Young Women's Hebrew Associations was held at the Jewish Community Centre in Jersey City yesterday. Philip H. Bruskin of New Brunswick was elected president of the federation and Michael A. Hurwitz of Newark, Philip Diamond and Harry Goldowsky were elected vice presidents. Mrs. Charles Fishberg of Trenton was made secretary and J. Jerome Schneidman of Jersey City, treasurer. Among the speakers were Rabbi Nathan Krass and Rabbi Maurice Thorner.

HOOVER ACCEPTS POST IN STRAUS ASSOCIATION

Becomes Honorary President of Group Which Will Erect a Memorial to Statesman.

The acceptance by President Hoover of the honorary presidency of the Oscar S. Straus Memorial Association, which will supervise the erection of a memorial in Washington, D. C., in honor of the statesman, scholar and humanitarian, was announced yesterday. The memorial was authorized in recent action by Congress and a site for it has been tentatively assigned.

William Loeb was elected president of the association, the announcement said, and other officers were chosen as follows:

HENRY MORGENTHAU, vice president.
ALFRED A. COOK, vice president.
DAVID HIRSHAW, secretary.
ARCHIBALD A. ROOSEVELT, treasurer.

The executive committee, at a recent meeting of the association, was authorized to develop a plan of procedure for selecting a design for the memorial and to consider plans for raising funds. At present the trustees will seek funds from friends of Mr. Straus, but a campaign for public subscriptions may be conducted next year.

Owen D. Young and Alfred A. Cook were announced as recently elected directors of the association. The other directors are:

Cyrus Adler	Hiram W. Johnson
Lawrence F. Abbott	Robert U. Johnson
Edwin Best	Percy P. Kingsley
Nicholas M. Butler	William Loeb
Emanuel Celler	Henry Morgenthau
W. M. Chadbourne	David Mowshowitz
Frank M. Chamberlin	Charles P. Neill
George S. Chamberlain	Adolph S. Ochs
J. J. Curran	George D. Peabody
F. M. Davenport	A. M. Rosevelt
W. F. Faelton	Leo Rowe
James M. Garfield	Samuel Sanitsas
Daniel Guggenheim	Herbert Knox Smith
George S. Hellman	James Speyer
Elon H. Hooker	Lewis Strauss
Will H. Hays	William R. Willcox
David Hinshaw	Edmond E. Wise
William Holt	Stephen S. Wise

PASTORS AID RED CROSS.

Many Devote Sermons to Opening of Annual Roll-Call.

Red Cross Roll-Call Sunday was observed in New York City churches yesterday, many sermons being devoted to the roll-call, which opened yesterday.

The Rev. John B. Kelly, at the Corpus Christi Roman Catholic Church, 535 West 121st Street, in his sermon said:

"The title 'Red Cross' is instantly suggestive to all men of national idealism in action where the need is greatest. * * * There is nothing which demonstrates more vividly the unity of spirit existing in this country than periods of suffering precipitated by such catastrophes as pestilence, flood or famine in nature's realm. * * * The first to organize relief measures and apply scientific principles of rescue of the stricken in those national emergencies is the American Red Cross Society.

"The reign of Him whose seal and symbol is a red cross is mentioned in all the council halls that are making or recording the history of the foremost powers in civilization today. * * * The red cross of Christ is the world's accepted symbol of the greatest love—the love that lays down life for a friend—the love that proves itself in the supreme deed of sacrifice.

"The universal respect of this generation for the Red Cross Society is a testament of man's faith in Christ, the Divine Physician, who cured all human ills."

ADD TO PALESTINE FUND.

Gifts of $15,369 Since Drive Closed Brings Total to $2,019,017.

Belated contributions to the Palestine Emergency Fund, which closed Nov. 2, amounting to $11,370.90 were made public yesterday by David A. Brown, chairman. Contributions of less than $100, the list of which was not made public, increased this total to $15,369.90, according to Mr. Brown. These additional contributions bring the total to date to $2,019,017.90. The list made public yesterday follows:

$4,000—Newark, N. J., Committee (additional).
$1,021—Collection by Congregation Beth Elohim, Brooklyn.
$[illegible]—Gastonia, N. C., Committee.
$[illegible]—Kingston, N. Y., Committee (additional).
$636—New Orleans Committee (additional).
$600.50—Steubenville, Ohio, Committee (additional).
$464.68—Chicago Committee (additional).
$419.64—Collection by Raelaim Club, Mount Kisco, N. Y.
$350.75—Trenton, N. J., Committee (additional).
$320.77—Atlantic City, N. J., Committee (additional).
$246.82—Shreveport, La., Committee.
$238—Sisterhood of Washington (D. C.) Hebrew Congregation.
$216—B. P. O. Elks, Lodge No. 216, of U. S. A.
$181.21—Charleston, S. C., Committee (additional).
$172.25—Steubenville, Ohio, Chapter of Hadassah.
$135—Muscatine, Iowa, Committee (additional).
$125—Collection by Congregation Chah Zedek, Brooklyn.
$120—Macon, Ga., Committee (additional); collection by Temple Emanuel, Beaumont, Texas.
$115—Collection by Congregation Bnai Israel, Rochester, Minn.
$105—Woonsocket, R. I., Committee.
$100—Collection by Congregation Anshe Simcha, Brooklyn; collected by Congregation Emunah, Tulsa, Okla.

ASKS MORE HOSPITAL BEDS.

Council Finds 900 Too Few Here for Tubercular Patients.

An increase of 900 beds for tuberculosis patients over the present facilities in the city is urged in a letter written by William Hobson, executive director of the Welfare Council, to Mayor Walker. The letter was made public by the council yesterday. A resolution to this effect, the letter states, has been passed by the council.

According to statistics quoted by Mr. Hobson, there are 1,676 fewer beds available than there were deaths from the disease in 1928. It is the generally accepted figure that one bed per annual death is the proper figure for a community. Other statistics show that the total number of beds has decreased 1,100 in the past decade. Despite this falling off in facilities, there have been three previous years in which there were fewer deaths than there were in 1928—1923, 1925 and 1927.

PARADE IN HAITIAN STRIKE.

Students Hold Demonstration in Scholarship Cut Protest.

PORT AU PRINCE, Haiti, Nov. 10 (AP).—An unauthorized parade by the striking students of the national schools followed mass at the cathedral this morning. The demonstration, with police escort to prevent unruly persons from joining in, passed through the principal streets in perfect order.

Although the strikers have won over the girls of the Normal School, the nurses of the British General Hospital refused to join their ranks, considering their position too essential.

A committee of three leading citizens was appointed yesterday to seek solution of the strike, which was called because scholarships were reduced.

2,600 PAY TRIBUTE TO LOUIS MARSHALL

Memorial for Jewish Leader Is Attended by Delegates of More Than 75 Societies.

SENSE OF JUSTICE LAUDED

Dr. Adler and Judge Lehman Deliver Eulogies—3 Temple Emanu-El Rabbis Take Part in Service.

Simple but impressive memorial services for Louis Marshall, lawyer and Jewish leader, who died in Zurich, Switzerland, on Sept. 11, were held yesterday afternoon at Temple Emanu-El, Fifth Avenue and Sixty-fifth Street. The services were under the auspices of Congregation Emanu-El, the Jewish Theological Seminary of America and the American Jewish Committee, of which Mr. Marshall was president.

More than 2,500 attended the services. Many were delegates and representatives of more than seventy-five organizations prominent in legal, civic, religious and philanthropic work.

All the members of the American Jewish Committee who attended the twenty-third annual meeting of the organization earlier in the day at the Hotel Astor attended in a body. Other associations and organizations were represented by one or more at the services.

Two Deliver Eulogies.

Dr. Cyrus Adler, president of the Jewish Theological Seminary, who was elected yesterday president of the American Jewish Committee to succeed Mr. Marshall, and Judge Irving Lehman of the State Court of Appeals delivered eulogies.

Three rabbis of the temple, the Rev. Dr. Nathan Krass, the Rev. Dr. Samuel Schulman and the Rev. Dr. H. G. Enelow, recited the Kaddish and extracts from the Psalms. The Rev. Dr. Louis Finkelstein, instructor in the Talmud and lecturer in theology at the seminary, read selections from Keter Malkut by Solomon Ibn Gabirol, the medieval Judeo-Spanish poet. Mr. Marshall was an admirer of Gabirol's works.

Dr. Adler in paying tribute to Mr. Marshall said:

"Today, moved by an impulse which has persisted from generation to generation, we gather together in this solemn place to speak of our friend. We do not meet in an abandonment of grief for him that is gone. Mayhap his spirit, undaunted and unflagging, as it seemed to us, craved rest in the Divine Presence. Perchance like Moses, who had guided the people, and made of an unruly group an ordered assemblage, it was not destined that he should live to enter the promised land he was preparing for his people.

"Louis Marshall was born in an interior city in this Empire State. As a boy he showed forth the promise of intellectual power which his later years realized. The Jewish community of Syracuse was small, and it may well be that this was an advantage to the youth, for it lacked the distraction of a large city and made him an individual and not one of a mass.

"It was to his mother that he constantly harked back as his greatest Jewish influence in those days—indeed, in the very last words I had with him at his bedside in Zurich his mother and her sayings were upon his lips."

His Work for Minorities.

Continuing, Dr. Adler said:

"His innate sense of justice and a commiseration for the hardships of his coreligionists united to cause him to devote the greater part of his last twenty years to the defense of the rights of the Jewish people, though this also extended to other minorities that in his opinion had suffered wrongs. One cannot recount a tithe of these deeds. They are written in the records of the American Jewish Committee, an institution which he helped to found, to which he was greatly devoted and in which he served as president for the last seventeen years. In season and out of season he concerned himself with the obligations which that committee undertook. He heard complaints and received many letters, visiting various parts of the world. When there was time he consulted his colleagues as to the policy in a given case. When there was none he acted in the emergency and submitted his actions to his colleagues afterward. They never failed to approve them. His earliest important appearance in a public capacity on behalf of this committee was in a matter of international concern.

"No one who witnessed it will ever forget his noble bearing when he appeared before the Congressional Committee on Foreign Affairs of the House and Senate of the United States in 1911 in behalf of the abrogation of the treaty of commerce with Russia by reason of which that country claimed the right to discriminate against Jews and others in the matter of the passport. For hours he who had not been known to have trained himself in international law, quoted chapter and verse from treaty upon treaty and met fully every question that was put to him by the experts of both Houses of Congress, so that his name was spoken with praise in the Senate Chamber.

"Whenever the Jewish name and honor were attacked he defended them in those innumerable, delightful and convincing letters which we all read with wonder and amazement.

"An omnivorous reader, a good linguist, a man with a vast memory, with a fine sense of humor, a lover of nature, a lover of poetry and a writer of poetry, a man of deep affections and loyalties, with great consideration for his friends and their health and their well-being, of much greater consideration for them than for himself—tender and sweet and beautiful to little children. These are but a few of the traits of character which will have to be delineated in the real portrait. Maybe later on the pen will be found which will give to the present and to posterity the adequate portrayal of one whose friendship it was a prize to have, whose life will serve as an inspiration to myriads of people. Here and today we have recorded somewhat the sad privilege of speaking the name, of recalling his simple, courageous and powerful personality, and of proclaiming what is known to all men that his memory is a blessing to the whole House of Israel."

Fought Injustice, Says Lehman.

Judge Lehman in his address said of Mr. Marshall:

"As his love of country, his love of God, his love for his people, Israel, inspired his work, his legal training, experience and learning largely governed its scope and direction. As a lawyer, he fought in the courts against all forms of injustice or discrimination. Though injustice to a Jew may have touched him more personally, though it was more often

have appealed to him for help, it was his passion for justice, his hatred of wrong, which animated his actions. His tongue and his pen were ready in the defense of Jew or Gentile alike, of white man or negro, when he was called to champion their cause.

"He urged the abrogation of the treaty with Russia, not on the ground of wrong done to Jews but on the ground of infraction of the rights of Americans. He urged the insertion in the peace treaties of clauses protecting the rights of minorities, not solely because in many countries Jewish rights were disregarded, but also because the human rights of all minorities needed protection against invasion by governments which otherwise might act solely at the will of a Nationalist majority.

"His ability as a lawyer enabled him to understand the political problems of many lands. His broad sympathy led him to answer the call of distress, wherever that sounded. He was the leader of the Jewish people here and abroad, because in that leadership he saw his greatest opportunity for service. He was a leader in the fight against prejudice and discrimination. He was a leader in providing great relief funds. He was a leader in Jewish education, both in religious schools and rabbinical seminaries. He was a leader in the work of Congregation Emanu-El. He was a leader in uniting all groups of Jewry to bring to realization the ancient prophecy that 'the law shall go forth from Zion and the word of the Lord from Jerusalem.'

"Truly we are bereft of a great leader—no longer can we look to his tireless energy, his wisdom, his courage, for direction and guidance. For the work of the hand and brain we must look to the hands and brains of living man. Not so the work of the spirit, for the spirit of the departed lives on even in this world so long as its memory influences the actions of men. Louis Marshall's spirit of devotion to his country and to the Jewish people, of sympathy for the distressed, of passionate love of justice, may still inspire our work here. For those of us who worked with him, that spirit will remain alive as long as we remember him. This memorial meeting has served its purpose only if reverent memories bring with them consecration to work in the same spirit."

Organizations Participating.

Organizations participating in the services were:

Alumni of the Teachers' Institute of the Jewish Theological Seminary of America.
Amalgamated Clothing Workers of America.
American Bar Association.
American Jewish Historical Society.
American Law Institute.
American Society for Jewish Farm Settlement in Russia.
Association of the Bar of the City of New York.
Association for the Protection of the Adirondacks.
Beta-El Sisterhood.
Beth Israel Hospital.
Brooklyn Federation of Jewish Charities.
Bureau of Jewish Education.
Central Conference of American Rabbis.
Congregation Emanu-El Men's Club.
Dropsie College for Hebrew and Cognate Learning.
Educational Alliance.
Emanu-El Brotherhood.
Emanu-El Sisterhood.
Emanu-El League.
Federation of Hungarian Jews in America.
Federation of Jewish Women's Organizations.
Federation for the Support of Jewish Philanthropic Societies.
Florence Marshall School.
Hadassah.
Hebrew Sheltering and Immigrant Aid Society (Hias).
Hebrew Sheltering Guardian Orphan Asylum.
Hebrew Union College, School for Teachers.
Independent Order B'nai B'rith.
Independent Order B'rith Abrahams.
Independent Order Brith Shoiom.
Independent Order Free Sons of Israel.
Independent Western Star Order.
Jewish Agency for Palestine.
Jewish Agricultural Society.
Jewish Education Association.
Jewish Institute of Religion.
Jewish National Fund.
Jewish Orphan Asylum Association of Western New York.
Jewish Board of Guardians.
Jewish Publication Society of America.
Jewish Welfare Board.
Joint Distribution Committee.
Junior Society of Congregation Emanu-El.
Marshall Memorial Home.
Montefiore Hospital.
Mount Sinai Hospital.
National Association of Jewish Community Centre Secretaries.
National Association for the Advancement of the Colored People.
National Conference of Jewish Social Work.
National Council of Jewish Women.
New York Board of Jewish Ministers.
New York County Lawyers' Association.
New York State Bar Association.
New York State College of Forestry.
Order of the United Hebrew Brethren.
Palestine Economic Corporation.
Progressive Order of the West.
Rabbinical Assembly of the Jewish Theological Seminary of America.
Shomrim Society of the Police Department of New York City.
Student Body of the Jewish Theological Seminary of America.
Syracuse University.
Teachers' Institute of the Jewish Theological Seminary of America.
The Judaeans.
Union of American Hebrew Congregations.
Union of Orthodox Jewish Congregations.
Union of Orthodox Rabbis.
United Roumanian Jews of America.
United Synagogue of America.
Women's Auxiliary of Congregation Emanu-El.
Women's League of United Synagogue of America.
Workmen's Circle.
Young Men's Hebrew Association, Manhattan.
Young Men's Hebrew Association, the Bronx.
Young Women's Hebrew Association.
Zionist Organization of America.

The committee in charge of the memorial services included:

Dr. Cyrus Adler, chairman.	Lewis L. Strauss
Herbert Scheftelowitz	Sol M. Stroock
David M. Bressler	Israel Unterberg
Emily J. Goodhart	Ludwig Vogelstein
William I. Spiegelberg	Morris D. Waldman
	Felix M. Warburg

DR. FREDERICK MONSEN.

Anthropologist, Explorer and Expert on Indian Dies in Pasadena.

Special to The New York Times.

PASADENA, Cal., Nov. 10.—Dr. Frederick Monsen, anthropologist, explorer and a Fellow of the Royal Geographical Society, died suddenly in the Pasadena Hospital tonight. Stricken with pneumonia while returning to his home here from Chicago where he had been lecturing, he was rushed to the hospital last night but failed to rally. He was 64 years old.

Dr. Monsen was born in Norway and came here about fifty years ago, in search of health. He roamed the plains as an engineer and made an exhaustive study of the American Indian, particularly the Navajo. For twenty-five years he lectured on the Indian before schools and clubs throughout the country and abroad. Discovery of Indian ruins in many parts of Arizona and New Mexico is credited to his research work. He belonged to the Explorers and Salmagundi clubs of New York.

Dr. Monsen leaves two sons, Courtenay and Shavenau, both of Pasadena. His wife died several years ago.

Frank P. Burns.

Special to The New York Times.

PHILADELPHIA, Nov. 10.—Frank P. Burns, 58 years old, night traffic manager of the Postal Telegraph Company here for twenty years, died in his office last night after he had been stricken with heart disease. He entered the employ of the old American District Telegraph Company forty-six years ago.

Poincare to Convalesce at Riviera.

Special Cable to THE NEW YORK TIMES.

PARIS, Nov. 10.—Former Premier Poincare will go to the Riviera for his convalescence at the end of the month when he leaves the clinic in Paris where he underwent his second operation recently, it was learned today. A villa at Cap Martin overlooking the Mediterranean from a cliff top, is now being prepared for him.

PROF. R. L. RILEY DIES AT AGE OF 61

Head of History Department at Washington and Lee University for 15 Years.

TAUGHT TROOPS OVERSEAS

On Faculty of A. E. F. University at Beaune—Lectured at Army Camps—Wrote Historical Works.

LEXINGTON, Va., Nov. 10 (AP).—Dr. Franklin L. Riley, author and professor, who had been head of the Department of History at Washington and Lee University for the last fifteen years, died at the university tonight after an illness of several years. His age was 61.

Dr. Riley came here from the University of Mississippi, where he had held a professorship in history from 1897 to 1914. Previously he had served a year as president of the Millsaps College for Young Women.

During the World War Dr. Riley was Professor of History at the A. E. F. University in Beaune, France; an inspector of history teaching in army schools and a lecturer at army camps.

He was born in Hebron, Lawrence County, Miss., and was graduated from Mississippi College and Johns Hopkins University.

Most of the many books either written or edited by Professor Riley were concerned with the history of the South, and of Mississippi in particular. He wrote "Spanish Policy in Mississippi After the Treaty of San Lorenzo," "School History of Mississippi," "The Mississippi River as a Political Factor in American History" and "Colonial Origins of the New England States." He edited "General Robert E. Lee After Appomattox," "A Political History of the South," "Library of Southern Literature" and, in collaboration, "World's Orators."

He married Fanny T. Leigh of Grenada, Miss., in 1891. They had seven children.

S. LIVINGSTON DAVIS DIES; EXPERT ON TEA

In Business Half Century—Represented Tea Trade in Liberty Loan Drives.

S. Livingston Davis, a tea merchant who had been in business in this city for half a century and had long been recognized as one of the greatest American authorities on tea, died suddenly on Saturday night during his sleep at his residence, 1,158 Fifth Avenue. He had been suffering from arthritis for a year, and a week ago became seriously ill with pleurisy. He was 68 years old. Funeral services will be held privately.

Mr. Davis started as an errand boy with Thompson & Co., tea brokers, in 1875. Later he joined the firm of Russell & Co., 94 Front Street, of which he became a partner. He was vice president of the New York Tea Association. During the World War he represented the tea trade on the Liberty Loan Committee.

For several years earlier in his career Mr. Davis conducted the department of the Tea and Coffee Trade Journal known as "The Practical Tea Man." He is survived by a widow, Helen Southard Davis; a son, Malcolm S. Davis, and a daughter, Miss Dorothy L. Davis.

Among the organizations to which he belonged were the Downtown Association and the Apawamis and Sound Beach Country clubs.

RUTHERFORD B. CORBIN.

Newspaper Man and Veteran of Two Wars Dies of Pneumonia.

Rutherford B. Corbin of 20 East Seventy-fourth Street, newspaper man who fought in the war with Spain and in the World War, died yesterday of pneumonia in the New York Hospital. He left a wife and a sister, Mrs. William U. Parsons of Washington. Funeral arrangements will be announced later.

Mr. Corbin was born in Washington forty-nine years ago. He served in Cuba in 1898, returning after the war to complete his education at Princeton, graduating with the class of 1902. He was on the staffs of the Chicago Tribune and the New York Evening Post and had done publicity work.

In the World War he was with the machine gun detachment of the Thirty-third Illinois regiment.

Dr. Edwin David MacLean.

Special to The New York Times.

TRURO, Nova Scotia, Nov. 10.—Dr. Edward David MacLean, Medical Officer of Truro, died at his home here this evening after an illness of more than two years. He was 65 years old and one of the most prominent members of the medical profession in this Province. He was graduated from Bellevue Medical School in 1887.

Among surviving relatives are a son, Creighton MacLean, of Brooklyn, N. Y., and two daughters, Mrs. Walter J. Archibald, Newton Highlands, Mass., and Mrs. J. Adams Bruce, Tampa, Fla., now residing at the Webster Hotel, New York City.

Dustin Farnum's Ashes Buried.

BUCKSPORT, Me., Nov. 10 (AP).—The ashes of Dustin Farnum, stage and screen star, who died in New York last Winter, were buried in the family lot here today with simple ceremonies. Committal services were read by the Rev. W. R. Riddlough of the First Street Congregational Church. The actor's widow, his brother, William Farnum, and a few intimate friends were the only persons present. The brother and widow left tonight for New York, whence Mrs. Farnum will go to California.

Winthrop Percy Smith.

Special to The New York Times.

PHILADELPHIA, Nov. 10.—Winthrop Percy Smith of Haverford, clubman and son of the late F. Percy Smith, died yesterday in his forty-fourth year. He was a member of the Racquet Club and Merion Cricket Club. His mother and three sisters survive.

Joseph W. Donner.

BUFFALO, Nov. 10 (AP).—Joseph W. Donner, secretary and general superintendent of the Donner Steel Company, died last night. He was the son of William H. Donner, president of the concern.

WILLIAM C. JONES.

Knit Goods Commission Agent Dies in Brooklyn at 64.

William C. Jones, 64 years old, for almost forty years a knit goods commission agent in this city, died on Saturday at his home, 2,115 Ridge Boulevard, Brooklyn, after a long illness. Funeral services will be held tomorrow at 8:30 P. M. in the funeral chapel at 86 Lefferts Place, Brooklyn. Burial will be in Greenwood Cemetery.

Mr. Jones was born in Chester, England, the son of the late Mr. and Mrs. Thomas Jones. Coming to this country at 14, he entered the knit goods business in which he remained all his life. He was founder and head of William C. Jones & Co. at 93 Worth Street. Until a month ago he had lived for seven years at 1 Fifth Avenue with his wife, Mrs. Susie C. Jones, his three children, Edward C. and William C. Jones Jr. and Miss Alice P. Jones.

Before taking up their residence in this city, Mr. Jones and his family lived for fourteen years at Montclair, N. J. He was a member of the Crescent Lodge, F. and A. M., and the Upper Montclair Country Club.

Births

MOORE—Dr. and Mrs. David D. of 36 East 72d St., announce the birth of a daughter, on Nov. 8.

Deaths

Adams, Alice
Barth, Max S.
Beauvais, Magdalene
Beard, Annie McC.
Benedict, William B.
Block, Marie
Bolting, Sophia
Burkard, Margaret S.
Cannon, Robert
Cannon, James
Cochran, George G.
Connelly, John M.
Cornell, Alvin L.
Crawford, Frances S.
Davis, S. Livingston
Dickson, John N.
Dierks, Dorothy P.
Fisk, Jessie
Fleiner, Sarah S.
Fleming, John J.
Frank, Grace
Frenkel, Jules
Grassy, John J.
Gries, Harold Robert
Haber, Mark F.
Harwood, Lee V.
Hettler, Lee
Hewlett, Samuel L.
Hyman, Joseph
Ingraham, Jane
Jones, William C.
Kahn, Mary
Kurtz, Clotilde M. S.
Lefevre, Alonzo P.
Levy, Samuel
Lounsbery, Leanora
Marshall, Mary T.
Mayer, Alfred
Miller, Mary Sutton
Moffat, Emma C.
Mord, Annie
Murphy, Michael A.
Nelson, Charles A.
Patton, Alexander
Pease, Arthur W.
Reynolds, Minnie
Rigaut, Jacques
Ryan, George S.
Riordan, James J.
Schmitt, Mary Foley
Seymour, John
Tarleton, Annie G.
Vosburgh, Mary Nott
Wadelton, John V.
Wallace, Louise A.
Wunderlich, Theodore
Zieglemeyer, Dorothea

ADAMS—Alice, Campbell Funeral Church, Broadway and 66th St., Monday, 2 P. M.

BAETH—Rose K., beloved mother of Mark, Julius and Edna. Funeral from Riverside Memorial Chapel, 76th St. and Amsterdam Av. on Tuesday, Nov. 12, at 10:30 A. M.

BAUMANN—Amanda, beloved wife of the late Ferdinand H. Baumann, in her eighty-eighth year. Funeral from her home, 439 East 86th St., Wednesday, Nov. 13, at 2 P. M.

BEARD—Annie McCosh, at Tenafly Park, N. J., on Nov. 9, 1929. Funeral services will be held at St. Mary's Church, Tuxedo Park, on Tuesday, Nov. 12, at 11 A. M. Interment private.

BENEDICT—On Saturday, Nov. 9, 1929, Winfield Benedict, beloved husband of Jane Burns and son of the late Charles Whitmore and Jane McAlpin Benedict. Funeral services will be held on Monday, Nov. 11, 1929, at 2 o'clock, at the Collegiate Church, 77th St. and West End Av. Interment private.

BLOCK—Marie, aged 71, beloved wife of John H. and fond mother of Elizabeth Kreeb and John Jr. Funeral services at her home, 121 Lincoln Av., Arlington Centre, N. J., on Monday, Nov. 11, at 2 P. M. Relatives and friends are respectfully invited.

BOELING—On Sunday, Nov. 10, Bertha Boeling (nee Rampel), beloved mother of Anna Poppe and sister of Mary Haase, in her seventy-seventh year. Relatives and friends, also members of the 41st Assembly District Evangelical Lutheran Church are respectfully invited to attend the funeral services at her late residence, 1,464 Bergen Avenue, Bay Ridge, Brooklyn, on Wednesday, Nov. 13, at 2 P. M. Interment Lutheran Cemetery.

BURKARD—At her residence, 161 Sinatra Boulevard, Mineola, N. Y., on Nov. 9, 1929, Margaret Barbara, beloved wife of Andrew Burkard, in her fifty-seventh year. Reception Hall at Corpus Christi Roman Catholic Church on Monday, Nov. 11, at 9 A. M. Interment St. Brigid's Cemetery, Westbury, N. Y.

BURNS—Robert, beloved husband of Adrienne C. Burns and father of Robert Burns Jr. and Mrs. R. A. Cosgrif, passed away peacefully Friday afternoon in his seventy-third year. Burns was for many years the president of James Burns & Sons, Now lying in state at the Campbell Funeral Church, Century of Progress Exposition, Chicago, where services will be held Monday, Nov. 11, at 11:30 A. M. Chicago papers please copy.

CANNON—Suddenly, on Nov. 10, James, beloved husband of the late Helen D. Cannon, at his home, 170 19th St., Brooklyn. Survived by Helen and Mary J. Cannon. Requiem Mass at Holy Name Church, Tuesday, Nov. 12, at 10 A. M. Interment Woodlawn, Mass.

COCHRAN—On Saturday, Nov. 9, 1929, at his residence, 300 Westchester Av., Brooklyn, Dr. George G. Cochran, beloved husband of Edith G. Cochran and father of Dr. George G. Cochran Jr. and David A. Cochran. Funeral services will be held on Monday, Nov. 11, at 8 P. M. Interment private.

CONNELLY—At South Orange, N. J., Nov. 9, 1929, John Howard, husband of Cora Eldridge and father of Howard. Funeral from his home, 337 Meadowbrook Lane, on Monday afternoon, Nov. 11, at 4 o'clock.

CORNELL—On Nov. 10, 1929, Alice Louise, widow of William H. and mother of William H. Cornell, in her eightieth year. Services at her home, 138 Stuyvesant Av., Yonkers, N. Y., on Tuesday, Nov. 12, at 3 P. M.

CRAWFORD—Frances Reed Crawford, wife of the late Charles Crawford and mother of the late Eugene Crawford, Friday, Nov. 8, 1929.

DAVIS—S. Livingston, suddenly, on Saturday, Nov. 9, at his residence, 1,158 5th Av. Service private.

DICKSON—At North Bennington, V. t., Nov. 10, 1929, John N., beloved husband of Sarah Dickson and father of Mrs. Arthur Smith. Funeral services will be held at his residence, Lawrence Av., near Delaware Road, North Bennington, Vt., on Tuesday, Nov. 12, at 2 P. M. Interment private.

DIERKS—Dorothy Parish, beloved wife of Henry F. and mother of Dorothy and Jacob H. and daughter of George F. Parish. Funeral from her late residence, 1,040 Park Av., on Monday, Nov. 11, at 2 P. M. Interment Woodlawn, N. Y. Kindly omit flowers.

FISK—Jessie, wife of Clarence B. Fisk, passed away on Nov. 9, 1929. Funeral services at the Apostolic Church, 35th Av. and 37th St., Woodhaven, L. I., where a requiem mass will be said for the repose of her soul.

FLEMING—John Joseph, beloved husband of Jacob F. and brother of Dorothy and Jacob G. and daughter of George F. Parish. Funeral from his late residence, 36-36 90th St., Jackson Heights, L. I., on Monday, Nov. 11, at 9:30 A. M. Thence to St. Thomas the Apostle Church, 20th Av. and 37th St., Woodhaven, L. I., where a requiem mass will be said for the repose of his soul.

FRANK—Grace Caldwell, widow of the late Henry Frank, mother of Louis. Funeral services on Wednesday, Nov. 13, at 2 P. M., at the Riverside Memorial Chapel, 76th St. and Amsterdam Av.

FRENKEL—On Saturday, Nov. 9, 1929, Jules, beloved husband of Sadie Frenkel and father of Annie F. Davis and Clarice F. Eisenman. Funeral from late residence, 100 East Union Av., Bound Brook, N. J., on Tuesday, Nov. 12, at 2:30 o'clock.

GRASSY—Suddenly, on Nov. 9, 1929, John J., beloved husband of the late Mary (nee Lenan) and loving father of James, Mrs. Conroy, John, Mrs. D. Sweeney, Mary, Mrs. J. Gorman, Edward, Joseph, Thomas and Gertrude. Funeral from his late residence, 1,727 Park Av., on Wednesday at 9:30 A. M. Solemn requiem mass for the repose of his soul at St. Paul the Apostle Church, 59th St. and Columbus Av., at 10 A. M. Interment Calvary.

GRIES—Harold Robert, age 2, darling son of Harold and Selma and loving brother of Alfred. Funeral service 201 Margaret Av., Laurence Is. Jr., on Monday, Nov. 11, at 2 P. M. Interment at Mount Hope Cemetery, Long Island.

HABER—Mark F., suddenly, beloved son of Rose, dear brother of John, Lillian and Ann, in his thirty-sixth year. Services were held Sunday at West End Funeral Chapel, 237 West 72d St.

HARWOOD—Lou V., suddenly, on Nov. 9. Burial in Massachusetts.

HETTLER—Lee, on Nov. 10, beloved brother of Henry, Carl, Mrs. Jean H. Cramer and the late Laura Hettler Newman. Services at his late residence, 210 West 72d St., on Tuesday, Nov. 12, at 1 P. M.

HETTLER—Sons Lodge, No. 297, Knights of Pythias: With profound sorrow we announce the death of our esteemed brother, Past Chancellor Leo Hettler, beloved brother of our brothers, P. D. G. C. Kent Hettler and Carl Hettler. Members are requested to attend the funeral on Tuesday, Nov. 12, at 1 P. M., at the late residence, 210 West 72d St., New York City. Pythian services will be held.

MORRIS L. LEVIN, Chancellor Commander.
HENRY WOLFF, Keeper Records and Seal.

HETTLER—Leo, Talbot Camp, No. 13,139, Modern Woodmen of America, announces with regret the death of District Deputy Leo Hettler. Neighbors are requested to attend the funeral services of our neighbor on Nov. 12, 1929, at 1 P. M., at his late residence, 210 West 72d St.

JOSEPH SCHWARTZ, Clerk.

HEWLETT—At Roslyn, L. I., on Saturday, Nov. 9, Samuel Lewis Hewlett, in the eighty-seventh year of his age. Funeral at Christ Church, Manhasset, on Monday, the 11th, at 2:30 P. M. Automobile will meet train leaving Pennsylvania Station 1:21 for Manhasset.

HYMAN—Joseph, on 961 Simpson Av., Bronx, beloved husband of Sadie Hyman, father of Lawrence, Jack, Nathan and Mrs. Lillian Bratman. Services at Riverside Memorial Chapel, 76th St. and Amsterdam Av., Tuesday, Nov. 12, at 2 P. M. Interment Mount Hebron Cemetery. Kindly omit flowers.

IKELHEIMER—Nov. 9, 1929, Services Stephen Merritt's Chapel, 223 5th Av. near 27th St., Tues

LOST and FOUND

Rates 75 cents an agate line daily; 80 cents Sundays.

Advertisements received until midnight. Telephone LAFayette 1600. New Jersey, Mulberry 2000 (Newark) 8:30 A. M. to 4 P. M. daily; Westchester, White Plains 3100, 8 A. M. to 5 P. M. daily. Long Island, Garden City 3000 (Mineola) 9 A. M. to 5:30 P. M. daily.

Found advertisements of articles of an apparent intrinsic worth but of sentimental value printed without charge. Found articles of value advertised at regular rate. The Times determines whether the article is likely to be of sentimental value, but no charge advertisement is printed without authorization.

Key tags issued on application with registered index numbers and tags to attach to collars of dogs and cats—for 1¢ cents each.

LOST.

BAG, brown, containing 2 rings, change; 58th St., Woodhaven; reward. Ironsides 8714.

BAG, important papers, deeds, Brooklyn; Otsego Pass, Saturday morning; reward. (Cleveland 7607.

CERTIFICATE No. 61873 lost, for 15 shares of the common stock of E. I. du Pont de Nemours & Co. in the name of McDonnel & Co. Transfer stopped. Application has been made for a duplicate certificate. NATIONAL SURETY COMPANY, 115 William St.

ENVELOPE, sealed, containing salary, Saturday, Manhattan or Brooklyn. Frank, Bowling Green 7354.

GLASSES, silver rimmed. Alamac Barber Shop; reward. 210 West 70th, Apt. 811.

HANDBAG, lady's, containing gold cigarette case, engraved, initials J. V. K. to R. P. P. Dec. 25, 1927; powder box, lighter, lipstick and twenty-dollar bill, lost Nov. 9 in taxi between 81st St. and Park Av. and Lexington Av. and 42d St. Reward upon return to Cartier, 653 5th Av.

MOTION PICTURE CAMERA, in taxicab; reward. Cathedral 4641. Apt. 3. R. E.

POCKETBOOK, brown velvet, Brighton local E. M. T., Friday; reward. Flatbush 0505.

POWDER BOX, black lacquered, Maxine Elliott Theatre; reward. 965 5th, Apt. 1107.

SOUTHERN PACIFIC COMPANY STOCK CERTIFICATE NO. F140190 for three (3) shares in the name of "S. P. Clark"; notice is hereby given to show cause to said company, 165 Broadway, New York, N. Y., why a duplicate should not be issued. Tom D. Clark, executor will of S. P. Clark.

3 SHEETS OF PAPER, left in taxicab, 151st St. and Riverside; reward. Return George McArdle, 736 Riverside Drive (Apt. 6A).

Jewelry.

BARPIN, diamond near Columbia University Sunday afternoon; reward. Cathedral 8471.

BRACELET, Nov. 5, platinum, diamonds, sapphires, Selwyn Theatre, taxi, 42d to 34th or Penn. Station. Richmond Hill 0196.

BROOCH, black opal and diamond, lost in taxicab, between 34th and 5th Av. and Broadway and 36th, on street or in taxicab from Broadway and 59th to Lexington and 94th. Reward for its return to Room 5634 Grand Central Terminal Building.

CIGARETTE CASE, gold, with monogram H. S. F., Saturday, between 142 East 18th St. and 45th and 5th Av.; probably in taxicab; reward. Return H. S. Pollard, 142 East 18th.

CIGARETTE LIGHTER—Liberal reward for small green, set with blue stones and little diamonds, lost in taxi between 97th and 33d Sts., on Nov. 8. Return to Watson, Rhinelander 7033.

DIAMOND, marquise; lost from setting, in taxi between 59th St.-Broadway and Broadhurst Theatre, about 8:30 P. M. Friday; liberal reward. E. M. Gattle & Co., 5th Av. and 55th St.

EARRING, imitation, pear-shaped drop pearl; Carnegie Hall, Friday night, or in taxi; reward. Telephone Vanderbilt 7310.

FRATERNITY PIN, black, diamond shape, pearl border; reward. Murray Hill 6057.

RING, white gold dinner ring, containing 3 diamonds, marquise shape, with safety guard, between 21st-59th Sts. and Schrafft's 23d St.; reward. Gramercy 2800.

WATCH, diamond and platinum, bowknot of sapphires, on ribbon fob with diamond monogram M. J. L., lost between 5th Av. and 48th St. and Plaza Hotel, 58 street or in taxi; liberal reward. Return cashier, Hotel Biltmore.

WATCH, gold, with initials "M. C. B. Jr.," gold knife and pen attached, platinum chain; no questions asked; liberal reward. Volunteer 1138.

WRIST WATCH, platinum, set with diamonds and sapphires with flexible platinum band set with two rows of diamonds and diamond clasp, Saturday evening between 8 and 9 o'clock, from Whyte's Restaurant to 424 St. Nicholas Av. and 5th Av., in taxi to Apollo Theatre; generous reward. Mitchell, 445 East 37th St., Paterson, N. J.

WRIST WATCH, lady's Waltham, between 155th and 167th Sts., Washington Heights; reward. E. Childs, 500 St. Nicholas Av., New York. Telephone Edgecombe 6344.

$200 REWARD

for return of platinum and diamond brooch, 3 centre diamonds, fan-shaped at each end, lost Nov. 7, steamship Ile de France, French Line pier, New York, vicinity 42d and Park Avs. Herbert J. Payne, 15 William St. Hanover 0630.

$200 REWARD

for return of diamond and platinum sautoir chain with carved lapis ruby and diamond pendant, lost Nov. 2, between Vanderbilt Av. at 49th St. and 51st St. and Park Av. Phone Mr. Judd, 120 William St. Beekman 6261.

$200 REWARD,

no questions asked, for return of bracelet, 37 diamonds, left in black handbag in taxi, Nov. 2, Amsterdam Av., near 90th St. Toplis & Harding, 120 William St. Beekman 2913.

Cats, Dogs and Birds.

CANARY, green, lost Sunday; reward. Return to Robert Fulton Hotel.

DOGS, two, large, white, long-haired Samoyede dogs. Suitable reward if returned to E. M. Sousa, Orienta Point, Mamaroneck. Phone Mamaroneck 2657.

DOG, Chow, light red, male, Northern Westchester, license 40000; name Pops. Call Robert Dunn, Katonah 2603. Reward.

POODLE, white, lost East 48th St., Brooklyn, Thursday; generous reward. Navarre 8091.

COON HOUND, brown and white, "Sherry"; $15 reward. Robert Baldwin, Englewood 1310M.

AUCTION SALES

RAINS GALLERIES INC.
Auctioneers & Appraisers
5 East Fifty-third Street

WILL SELL AT AUCTION
WED. THURS. FRI. & SAT.
Nov. 13th, 14th, 15th & 16th
At 2:15 P. M. Each Day

MAGNIFICENT FURNISHINGS
FROM THE ESTATE OF
OGDEN GOELET

Being a portion of the beautiful Furniture, Silver, China, Sporting Prints, etc.
Removed from the Palatial Mansion at
608 FIFTH AVENUE
WITH ADDITIONS
EXHIBITION TODAY AND TOMORROW
November 11th and 12th
From 9:30 A. M. to 9:30 P. M.

A. G. Rains, Auctioneer, 1929

Tomorrow, Tuesday, 11 A. M.
11 E. 38th St. 2nd Floor
$25,000
New Executive and Commercial
Office Furniture
Desk—Tables—Chairs
Rogers Furniture & Sales Corp.
Madison Ave. at 26th. Ashland 2291.

LOBBY REPORT DUE ON BURGESS TODAY

Investigating Committee Will Lay Pottery Representative's Tariff Activities Before Senate.

HE FOUGHT BOARD'S EXPERT

Summary of Grundy's Stand Likely to Be Next—Hearings Will Be Resumed Tomorrow.

WASHINGTON, Nov. 10 (AP).—A report on the activities of William Burgess, a former member of the Tariff Commission, during his stay in Washington while the tariff bill was being framed will be submitted to the Senate by its lobby investigating committee.

The document will be the second report the committee has compiled since it began its hearings several weeks ago.

The first dealt with the employment by Senator Bingham, Republican, of Connecticut, of Charles L. Eyanson of the Connecticut Manufacturers' Association. It precipitated a storm of debate and led to the condemnation of Senator Bingham by the Senate for placing Eyanson on the Senate payroll as a clerk, while he was drawing a salary of $10,000 a year from his association.

In the Burgess report, it was considered likely that the committee would follow the same procedure as it did in that on Bingham. That report simply gave a summary of the testimony before the committee and made no recommendations.

Senator Caraway, chairman of the committee, said he intended to read the Burgess report to the Senate the first thing tomorrow and that other reports would follow as quickly as they could be prepared. The next one is likely to deal with the activities of Joseph R. Grundy, president of the Pennsylvania Manufacturers' Association.

Mr. Burgess, who lives at Morrisville, Pa., and now is employed by the United States Pottery Association, testified before the committee that he protested to Chairman Marvin of the Tariff Commission against the action of Frederick L. Koch, chief of the commission's ceramics division, in giving information to Congressmen during hearings on the pending tariff bill before House and Senate committees.

Mr. Koch was charged with showing partiality in favor of importers of pottery and with being friendly with the manager of a Japanese importing firm. Mr. Burgess denied that he sought to have Mr. Koch dismissed.

Mr. Burgess has spent most of his time in Washington recently in connection with tariff legislation, giving particular attention to the earthenware and glassware schedule in the tariff bill.

The lobby committee will resume hearings on Tuesday, and expects to question J. C. Holten, Mississippi's Commissioner of Agriculture, in regard to $500 he is said to have received from the Southern Tariff Association to bring himself and other Mississippians to Washington last June to attend a meeting of Southern Commissioners of Agriculture.

FINDS VAST UPHEAVALS CHANGING LIFE OF ASIA

Dr. A. J. Brown Tells Brick Presbyterian Church of New Psychology in the East.

"The impact of stupendous revolutionary forces operating upon people previously untouched by the gigantic currents of this day are responsible for the tumult in Asia," declared the Rev. Dr. Arthur J. Brown, secretary of the Presbyterian Board of Missions and guest preacher, yesterday morning at the Brick Presbyterian Church, Fifth Avenue and Thirty-seventh Street.

"Five revolutions are impinging at one time upon the swarming masses of Asia, any one of which is in itself sufficient to upset a civilization. That social, intellectual, religious, political and industrial upheavals, which the Western World me over a period of 600 years, are being let loose on China, Japan and India in the space of one generation. The chaos of a mighty world is rounding into form. The birthplace of mankind is awakening to the tempo of modern life."

Dr. Brown pictured the transformation brought about in the Near and Far East by the workings of American machinery and described the complete interdependence of communities which at one time had nothing in common.

"There is a new psychology abroad and a new spirit. No longer are the natives of Asia regarded as 'poor heathens,' and treated with a mixture of condescension and pity. The work of scientists like Bose, of poets like Tagore, of intellectuals like Gandhi, are waking Westerners to a new realization of the promise and the power of Eastern life."

Dr. Brown concluded with a plea that the missionary work now being done in Asia receive the support its importance warrants. Declaring that only in the dissemination of the missionary point of view that all nations are one with God was there any hope of stilling the seething chaos in the Orient, he asked for a generous understanding of its problems and promise.

PLANES HUNT 'LOST' WOMEN

Three Croton Teachers Return From Albany as 150 Seek Them.

Special to The New York Times.

CROTON-ON-HUDSON, N. Y., Nov. 10.—Three young women who teach in the schools here inadvertently caused 150 persons and four airplanes to participate in a twenty-four hour search for them while they were hitch-hiking to Albany, whence they returned this evening. All three live at the Faculty Club, and when they had not reported in last night from what had been planned as a short afternoon hike the search was begun.

The women are Clara Fallen, 23 years old, of Old Forge, N. Y., a teacher in the elementary school; Thelma Ellis, 27, of Harmon, N. Y., a high school teacher, and Alice Kay, 29, of Philadelphia, a high school teacher. They left the club at 1 P. M. yesterday, returned soon afterward for pocket money, and then left again. As darkness fell last night, the police of Croton, Cortland, Newcastle and Tuxedo joined forces with volunteers to comb the thick woods around Croton Point, toward which the women had been walking.

As the hunt progressed today, Miss Jones's brother, C. A. Jones, a salesman for the Barnett Airways of Armonk, had three of that company's ships fly over the area. They were joined by R. F. Kilbourne of Scarsdale in his own plane.

The women explained that they had spent last night with Mrs. Anna Carter of 618 Madison Avenue, Albany, Miss Fallen's aunt.

H. C. CLARK TO REPORT ON MONKEY DISEASES

Doctor Leaves Panama to Attend Society of Tropical Medicine in Miami.

Special Cable to THE NEW YORK TIMES.

BALBOA, Panama Canal Zone, Nov. 10.—Dr. Herbert C. Clark, director of the Gorgas Memorial Laboratory, sailed today for New York, whence he will go to Miami to attend a meeting of the American Society of Tropical Medicine before which he will read a paper on a study begun on malaria in wild monkeys of Panama, the first research of that kind undertaken in this hemisphere.

The only record of the study of malaria in monkeys in tropical America is one case of a Brazilian monkey taken to Hamburg and one spider monkey from Yucatan.

Last July Dr. Clark and Doctors Schultz and Wisiocki of Johns Hopkins spent a month in the uninhabited jungles of Panama with a party of hunters and procured 113 monkeys of four different species. The paper to be presented by Dr. Clark is based on the preliminary study of material obtained by this expedition, which is only the beginning of a complete survey by the Gorgas laboratory of monkey malaria and its relation to human beings and the problem of controlling the disease in the tropics. Malaria is not the only disease to be studied in this survey, as skin parasites and those found in the intestinal tracts are to be included later, particularly in relation to amebic dysentery, from which monkeys are known to suffer in captivity. The question of whether they contract the disease from human beings or are subject to it in the wild state is one that may be determined by this research.

EX-CATHOLIC EXPLAINS WHY HE BECAME RABBI

Aime Palliere, French Convert to Judaism, Says Here It Is the "Faith of a Living People."

Aimé Palliére, the Frenchman who began life as a candidate for the Roman Catholic priesthood and ended by embracing Judaism, explained the reasons for his spiritual conversion at Carnegie Hall yesterday. It was his first public appearance in this country. He is here to make a country-wide lecture tour under the auspices of the Institute of Religion headed by Dr. Stephen S. Wise. He preached yesterday as the guest of the Free Synagogue.

Despite a specially installed amplifying system, the audience of nearly 3,000 persons who crowded the hall found it difficult to hear Dr. Palliére, who was lecturing in English for the first time. He began the sermon and concluded it, but Dr. Wise read its chief portions from manuscript, "to make sure," as he said, "that Dr. Palliére's message does not go unheard and unheeded."

Dr. Palliére, since he joined the Jewish faith, has become a leader in Judaism in France. He is an assistant rabbi in the Liberal Synagogue and has identified himself actively with the causes of Jewish education in his country and elsewhere in the world. Yesterday at the Free Synagogue he said that he had found his way to Judaism "when he saw it, not as a religion, not as a kind of theology, nor as dogmas or beliefs, but as a living people holding from God Himself the right to life."

This right to life, Dr. Palliére held, is denied to the Jewish people by the church and it is upon this "fundamental and historical error" that the former Catholic bases his departure from the fold, he said yesterday.

"It is this error," he said, "which irrevocably separates Judaism from Christianity, for the right to life is denied when it is demanded of Jews that for the sake of 'salvation' they accept Latin and Greek theology and metaphysics and to mingle with the nations.

"I want it clearly understood," he declared, "that mine is not a conversion in the special sense of changing from one religion to another. My entire life is based upon the premise that religious truth is man's most precious possession and that personal salvation is his most pressing problem. I believe that Judaism holds both these for me."

MAIL PILOT IN SLEET PLUNGED 4,000 FEET

Webster, Recovering in Phillipsburg (Pa.) Hospital, Tells of Crash on Rattlesnake Mountain.

PHILLIPSBURG, Pa., Nov. 10 (AP).—Jack Webster, 36-year-old veteran of the air mail service, is resting in the State Hospital here today after having beaten the "jinx" that lurks in the path of pilots traversing the "graveyard of aviators," the Alleghany Mountains.

The same mountains and their treacherous elements that sent Pilot Ames and others to their deaths brought Webster's ship down from the air early Saturday morning as he flew from New York to Cleveland in a sleet storm, but Webster survived, although injured.

The wreckage of his plane was discovered on the top of Rattlesnake Mountain, 2,000 feet above sea level, and an intensive search was started by volunteers and officials of the National Air Transport, operators of the route. Twenty-one hours after the crash, Webster was found reclining along a highway leading to Phillipsburg.

A broken left arm and severe bruises on the head, chest and other parts of the body were suffered by the pilot, who had wandered about in confusion before being picked up.

Webster said he was rendered unconscious as his craft struck the ground, and remained so until daybreak, at which time he set off down the mountain through a densely wooded territory.

At the hospital today, Webster expressed the thought that he was extremely fortunate, and that it would seem his rightful place was in a "pine box."

He said that he ran into snow and sleet west of Bellefonte and that his ship grew heavy with ice clinging to the wings. He went above the clouds, reaching an altitude of 4,000 feet and then started to fall. He said he could not check the loss of altitude or control the plane. Then he crashed.

Hospital attaches expected Webster to recover rapidly from his injuries and the effects of his long exposure.

Webster's home is at Plainfield, N. J. His wife arrived in Phillipsburg this afternoon, having traveled from Hadley Field, N. J., in the westbound afternoon mail plane over the route on which her husband has seen nine years' service.

Will Discuss Judaism in Russia.

The American Jewish Congress has invited other Jewish organizations to participate in a conference at the Hotel Astor on Dec. 8 to discuss the difficulties in the way of Jewish religious life in Russia, it was announced yesterday by Bernard S. Deutsch, president of the organization.

No. 11 of a Series—Entire Contents Copyright 1929, John Wanamaker New York

WANAMAKER'S

Formerly A. T. STEWART & CO.

announces

NINE DAYS OF GOLDEN SALES

Thursday, November 14 to Saturday, November 23

In honor of

New York's
First Great Merchant

A. T. STEWART, *founded* 1823

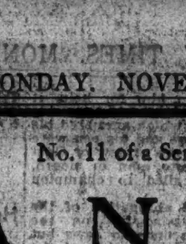

A. T. Stewart's First Store Occupied Half of This Building

The New York *Daily Advertiser* of September 2, 1823, carried this advertisement . . . "A. T. Stewart offers for sale a general assortment of Fresh Dry Goods at 283 Broadway."

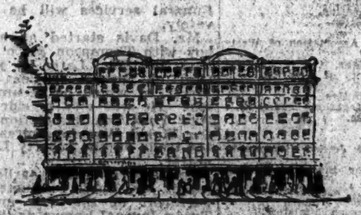

A. T. Stewart's Marble Store—The Talk of the Town

In 1848 Mr. Stewart built his fine marble store at Broadway and Chambers Street. It was in the heart of the business district and New York's elite came shopping there.

The Six-Story Iron Building At Ninth and Broadway

In 1862 Mr. A. T. Stewart leased a part of the old Randall Farm and erected this magnificent palace for his fast increasing business . . . . it was "way uptown" but the town grew up to it and here it is today still beautiful and still in the very heart of New York life . . . . as part of Wanamaker's of today.

The Lady of The Laces

Just before Mr. Stewart moved uptown he met a beautiful lady who laughingly promised him great good fortune if he would allow her to be his first customer in his new store . . . . so on that morning he greeted her and she purchased Irish linens and laces, a pretty tribute to her host . . .

The Old Apple Woman

Mr. Stewart never upset the applecart but when he moved uptown he had the little old woman, who for years had sold her rosy cheeked apples from a cart in front of his downtown store, brought bodily, cart, apples and all to a place of honor in front of the new store . . . he believed in taking his luck with him . . .

STEWART WEEK at Wanamaker's—a nine-day-wonder of sales that invade every corner of this great store . . . celebrated annually in honor of a young Irishman, late of Trinity College, Dublin, who stepped off the boat at the Battery on a day in 1820. His eyes no doubt saw visions but it is certain that he little guessed the "golden guineas" of his patrimony, safely tucked into his pockets, were to be the nucleus of a great mercantile business that would win for him the title of "New York's First Great Merchant"—**and that would live for more than a century with the coming of John Wanamaker to New York in 1896.**

Honoring the joint achievement of these two pioneer merchants as now presented in Wanamaker's New York, these Golden Sales show the result in *values offered*, of months of careful planning and untiring effort. New, fresh and perfect merchandise that is in demand at the moment is offered at greatly lowered prices. Men, women and children may be completely outfitted from heel to crown . . . homes may be refreshed and refurnished or completely furnished at savings which those who know values dare not disregard . . .

In short—it is a gala, golden season of tremendous importance when we welcome from far and near our old friends and our new ones . . . enjoying with them the fascinating presentations of Stewart Week at Wanamaker's, proud of the superior quality of the merchandise and delighted that it is offered at prices which are certainly lower than they have been for six months and often lower than they have ever been before . . . . even at Wanamaker's.

The Store of Progress

The Store of Individuality

The Store of Economies

Shopping at Stewart's

To shop at Stewart's was a mark of distinction, in fact Mr. Stewart's list of customers read like a social register . . . rustling silks, shawls of lace and cashmere, all the fine things that those days of elegance demanded were to be found in this palatial establishment . . .

The Wanamaker New York Store Today
Opened November 16, 1896
New Building Erected in 1907

Including the old A. T. Stewart store and the new Wanamaker building the total area is about 1,500,000 square feet.

JOHN WANAMAKER NEW YORK

WANAMAKER PLACE—NINTH STREET AT BROADWAY

OBJECT TO DR. COFFIN AT EPISCOPAL ALTAR

Members of High Church Seek to Bar Him From Presiding at Communion at St. George's.

CANON LAW IS CITED

No Pastor of Another Sect Can Officiate at a Service, Objectors Declare.

DR. REILAND INVITED HIM

Asked Presbyterian to Preside at Closing Session of Church Unity Alliance Friday.

Dissension has broken out in the Protestant Episcopal Church between the Anglo-Catholics, known as the "high" churchmen, and the Evangelicals, known as the "low" churchmen, because a Presbyterian minister is scheduled to be the celebrant next Friday evening of the holy communion at the altar of a Protestant Episcopal church.

The occasion will be the closing session of the New York Conference of the Christian Unity League, which will open Wednesday afternoon and continue through Thursday and Friday. The house of worship is St. George's Episcopal Church, Stuyvesant Square and East Sixteenth Street, where all the sessions of the conference will be held. The minister is the Rev. Dr. Henry Sloane Coffin, president of Union Theological Seminary, who is a Presbyterian.

Both the Anglo-Catholics and the Liberals, it was said, expect Bishop William T. Manning to make a statement. The Bishop declared last night, "I have not a word to say—yet."

Dr. Coffin when reached late last night on his arrival from out of town said:

"I have been invited to officiate at the holy communion next Friday evening by the Christian Unity League through its head, Dr. Ainslie. I was also informed by Dr. Reiland that it was his wish and the wish of his vestry that I should conduct this service.

"I had no idea that there was any objection, inasmuch as the invitation came from the Christian Unity League, to which I understand that St. George's has been lent for the conference."

There is no personal criticism of Dr. Coffin in the attitude of those who object to his appearance at the altar. The Anglo-Catholics merely contend that for him to officiate would break a canon of the Church.

This canon says that no man not Episcopally ordained can officiate at a sacrament of the Episcopal Church in an edifice consecrated as an Episcopal house of worship.

The Anglo-Catholics have been hoping that the officers of the Christian Unity League would substitute an Episcopal pastor for the Non conformist clergyman, in which event the holy communion could be held in St. George's and all the delegates, no matter of what Christian faith, could partake. The Anglo-Catholics have also suggested that this closing service could be moved to a neighboring denominational church, in which event Dr. Coffin could be the celebrant without breaking the canon law.

Dr. Stetson Backs Objectors.

The Rev. Dr. Caleb R. Stetson, rector of Trinity Church, when asked for his opinion, last night said: "I have no objection to ministers of different denominations meeting together to discuss Christian unity, but I think it is going rather far for a Protestant minister to be asked to celebrate the holy communion at one of our altars, because I do not believe a Protestant minister wishes to be considered an Anglican priest."

The Evangelicals have taken the ground that—inasmuch as Bishop Manning lent the Cathedral of St. John the Divine one Sunday evening last December to the Russian Orthodox Church for one of its services, the Rev. Dr. Karl Reiland, the rector, and the vestry of St. George's have a right to lend St. George's to the Christian Unity League for its sessions, including the celebration of the holy communion.

The Anglo-Catholics have pointed out, however, that the Russian Orthodox Church is a communion in fellowship with the Episcopal Church inasmuch as it, too, has a historic episcopate and its priests are Episcopally ordained. The altars of the Episcopal Church are closed to ministers of the Presbyterian, Congregationalist Baptist, Lutheran and Congregational Churches and all other denominations that do not require the "laying on of hands" of Bishops in order to set a candidate apart for holy orders.

Canon 19 of the Episcopal Church permits "any Christian man" to speak from Episcopal pulpits, but when a non-Episcopal clergyman does so it is as a layman. Outside ministers are also allowed in the same way to read the scripture lesson in an Episcopal edifice.

When non-Episcopal clergymen take part in processions at the cathedral they walk by themselves and are seated separately in the sanctuary.

Dr. Fosdick Was Barred.

The fact that the service in question is scheduled for St. George's Church has recalled that last Spring Bishop Manning forbade the Right Rev. Herbert Shipman, his suffragan Bishop, to participate in performing the marriage ceremony for the daughter of the Rev. Dr. Karl Reiland, the rector, because the Rev. Dr. Harry Emerson Fosdick, pastor of the Riverside Baptist Church, was scheduled to assist Bishop Shipman. Dr. Fosdick was an old personal friend of the bridegroom. When Dr. Fosdick learned, at almost the last moment, that Bishop Shipman could not participate if he did he withdrew and Bishop Shipman performed the ceremony.

In a long letter printed in The Churchman Weekly of Oct. 19 and signed a "Vestryman" the writer, who is said to be a very prominent lawyer in the vestry of St. George's, argues that an Episcopal Church has a right to lend its church building "for sacred purposes." He begins by recalling that a letter Dr. Reiland sent shortly after his daughter's wedding to George Zabriskie, Chancellor of the Episcopal Diocese of New York, has not yet been answered. The letter asked Mr. Zabriskie to give an interpretation of the word "officiate" as used in the canon. The letter continues:

Dr. Reiland directed the attention of Mr. Zabriskie to the service held in the Cathedral of St. John the Divine in December where clergy of the Russian Orthodox Church officiated, and requested an interpretation of the word officiate. There is another question involved of considerable importance—has a rector the right to permit the use of his church (building) by ministers of another faith, not to take part in our own church services but to conduct there a service according to their own rite?

"There is nothing in the canons forbidding this, and the action of the Bishop in permitting the Russian service in the cathedral may well be regarded as a precedent. Possibly another precedent may be found in the use of the crypt of the Canterbury Cathedral by the French Protestants who came to England after the revocation of the Edict of Nantes.

"Dr. White's work on the constitution and canons says, 'The framers of the canon had in mind the people who compose the congregation, rather than the church building itself.'

"My opinion is that Canon 23 has no application and that the parish authorities have an undoubted right to lend their church building for sacred purposes."

The Rev. Guy E. Shipler, editor of The Churchman, who is a leader of the Evangelicals, said: "This conference is not being held under the auspices of the Episcopal Church. It is held under the auspices of the Christian Unity League. Dr. Reiland is simply offering a bit of normal Christian hospitality to the Christian Unity League."

11 SAVED FROM BOAT, HITTING NEWPORT REEF

Coast Guardsmen Barely Reach Party of Pleasure-Seekers Before Craft Sinks.

Special to The New York Times.

PROVIDENCE, R. I., Nov. 10.—Eleven persons were taken off the wrecked auxiliary sloop Evelyn of Providence two minutes before she sank off Brenton's Reef Lightship at 3:30 o'clock this afternoon. The rescued included a 75-year-old woman, who now is in critical condition at the Newport Hospital, suffering from exposure and immersion.

The party, including members of two families and friends, were saved by Coast Guardsmen of the Price's Neck life-saving station, who saw the Evelyn hit a reef near the lightship.

The bottom of the forty-foot sloop was torn away by the ledge, and the craft started to sink. Some of the occupants were thrown into the water, but the others clambered over the sides, to which all held for half an hour.

Two minutes after the guardsmen had arrived and had taken all to safety the boat slipped beneath the waves.

The party started from Oakland Beach in the early morning for a pleasure sail. They went down the bay and out into the ocean. They struck the ledge on their return.

'BORROWING ANNE' KILLED.

Woman Who Obtained $81,000 Without Collateral Is Auto Victim.

Special to The New York Times.

CHICAGO, Nov. 10.—"Borrowing Anne" Sharpley has borrowed her last dollar. The portly, shortish Englishwoman, whose operations cost Chicagoans $81,000 and kept her a front page figure back in 1916, today was buried in Rosehill Cemetery. She had been killed by a motor truck Thursday evening. Her identity was not established for two days.

In 1916 she ran a chicken farm at Melrose Park. Then one day she filed a petition in bankruptcy, revealing herself as a personality which had moved friends to lend her scores of thousands of dollars without collateral.

At the bankruptcy hearing she asserted that she had paid all her money to a blackmailer, a "William Kent," who, she said, at one time was a Colonel in the British Army. He had, she said, knowledge of her early life.

Investigation of her story did not reveal any such individual. It did, however, disclose that in 1905 the New York police had arrested a Mrs. Anna Sharpley, who subsequently served eighteen months in a Pennsylvania prison for postal money order forgeries.

Broker's Office for Havana Liner.

A branch office of M. J. Meehan & Co., stock brokers, of 61 Broadway, will be opened on the Cunard liner Caronia when she enters the New York-Havana service Dec. 26, it was announced yesterday. Quotations will be received by wireless, but in every other way the office will be maintained as are those ashore. Beard boys will post the quotations as rapidly as they are received and orders to buy and sell will be transmitted by radio. The Caronia will leave New York every Saturday during the Winter season.

THE Advertising Department of The New York Times regrets the necessity for the omission of 3 columns of advertisements from today's issue.

Real Estate, Steamships, Resorts and Business Pages display advertisements for daily edition must be received before 3 P. M. of day preceding insertion, all others before 6 P. M.

Nanking Plans to Seize Estate Of Descendant of Confucius

Wireless to THE NEW YORK TIMES.

SHANGHAI, Nov. 10.—A scheme is now afoot in Nanking to seize the estates of the Confucius family of Shantung. Kung Teh-chen, seventy-seventh lineal descendant of the great philosopher, is up in arms at the prospect and has sent a vigorous protest to the Nationalist Government.

The heirs of Confucius's family until recently bore the title of duke, but this was relinquished voluntarily by the present representative.

The name Confucius is a Western corruption of Kung Fu-tze. The first name is the family name in China.

RICE NOT MISSING, AT HIS HOTEL HERE

His Counsel Declares Convicted Man Is Protected From Arrest by Court Order.

CALLS "HUNT" AN OUTRAGE

Rice Himself Phones to Federal Attorney That He Is in His Rooms at the Chatham.

Special to The New York Times.

WASHINGTON, Nov. 10.—Asserting that George Graham Rice recently convicted in New York of using the mails to defraud is not "missing" but is at his apartment in the Chatham Hotel, New York, and that there has been no time when his whereabouts has not been known to United States Attorney Tuttle, former Senator James A. Reed, counsel for Rice, tonight characterized as "an outrage" the statements of Mr. Tuttle and the reported nation-wide hunt for Rice instituted by the authorities.

"Never in all my years at the bar have I known or heard of such a proceeding, in the face of facts known to him, on the part of any United States Attorney," said Mr. Reed.

He gave out a copy of the following telegram he said was sent at 1 o'clock today to Mr. Tuttle:

"Statements in newspapers intimating that Rice is a fugitive are untrue. Rice is in his apartment at the Chatham Hotel, and has been instructed if he leaves temporarily to keep us advised as to his whereabouts. We, however, insist that Justice Stone's order protects him from arrest until the justice has ruled on an application for stay of mandate."

Order Sent Friday Night.

Justice Stone's order, which is for a hearing tomorrow on an application for a writ of certiorari, was telegraphed to Mr. Tuttle Friday night, and was in his hands by or before 1 o'clock on Saturday, Mr. Reed insisted.

"It was telephoned in my presence," Mr. Reed said, "following my interview with the justice at his house on Friday night. I telephoned myself Saturday morning to Mr. Tuttle, who said he had not received the message, and inquiries were at once made by both the justice and myself, which resulted in a report that the message had been delivered Saturday morning and receipt was acknowledged by Mr. Tuttle's office before 1 o'clock.

"The hearing on our application is set for 2 o'clock tomorrow afternoon in Justice Stone's chambers," Mr. Reed added. "I shall appear for Mr. Rice, and I assume Mr. Tuttle or one of his assistants will present the argument in opposition. The day and hour was fixed with due reference to his convenience."

Hold Him Not Subject to Arrest.

There has been no time, according to Mr. Reed, Daniel F. Cohalan and David P. Siegel, former Assistant District Attorney of New York, who is here with them as associate counsel, that Rice has been subject to arrest or has been a "fugitive."

The decision of the Circuit Court handed down Nov. 4 was stayed, according to Mr. Cohalan, by the order issued on his application that day, which was returnable at 10:30 A. M. Friday. By that time Mr. Reed had served notice of his intention to appeal to Justice Stone, leaving at once for Washington for that purpose, and Mr. Reed tonight asserted that a warrant for his client's arrest must have been issued after receipt by the Federal Attorney of the telegram from Justice Stone. Such action, and the statements of Mr. Tuttle, they insist, alike are to the unjust prejudice and injury of their client.

Leslie J. Tompkins, who arrived today, said that had he known in time of the telegram sent by Justice Stone Friday night, he would not have surrendered yesterday Walter K. Yorston, who was convicted with Rice and received a sentence of nine months.

Rice Reveals Presence Here.

George Graham Rice, for whom—according to statements from the office of the United States Attorney—a widespread search as a fugitive from justice has been carried on for several days past, revealed his whereabouts last night as the Hotel Chatham.

Rice's presence at the hotel became known through telephone calls he made to THE NEW YORK TIMES and other newspapers in which he politely protested against published reports that he was a fugitive and said that he had been at the hotel throughout the period in which it was said he was being hunted.

But even after Rice had made himself known, no movements looking toward his arrest could be discerned last night. United States Attorney Tuttle was reported to be at his home in Oswego, but his assistant, David Peck, denied the existence of any technicalities protecting Rice from arrest.

When asked if the authorities would go to the hotel to make an arrest the prosecutor said that they would probably wait until morning. "There are no marshals available right now for the work," he added last night in explanation.

Deputy Chief Inspector Edward T. Mulrooney said that the local police were aiding in the search for Rice, but he characterized as "absurd" the statement that Rice was at the Hotel Chatham.

Mr. Peck, when asked if the nation-wide search for Rice had included the placing of a guard at the Hotel Chatham over the week-end, said he did not "know that it had."

A marshal went to the hotel on Friday, however, after a beach warrant had been issued for the man's arrest following the confirmation of his conviction in the Circuit Court of Appeals, the prosecutor said.

At the hotel, according to Peck, the marshal learned that Rice had been away since Thursday. When asked of this, the hotel management said the hotel "had no record" of when Mr. Rice was in or out. Rice admitted yesterday, however, that he had been out when the official called on Friday.

Rice was at the Hotel Biltmore with former United States Senator Reed, his attorney, at the time, and no authorities have returned to the hotel to see him since, he said.

Rice was convicted and sentenced in connection with the sale of stock in the Idaho Copper Corporation and the publication of The Wall Street Iconoclast. Walker K. Yorston, mining engineer, convicted with him, was sentenced to nine months in prison and has given $10,000 bail. He entered the Federal detention prison Saturday.

Moderation League Finds Dry Law Failing To Cut Intemperance or Alcohol Death Rate

Average figures on deaths from alcoholism since prohibition in the fifteen States which did not have dry laws before the national act became effective show a rate as high as that prevailing during the last decade before national prohibition, according to figures prepared by the Moderation League and forwarded to the National Commission on Law Observance and Enforcement yesterday.

The figures used are those of the United States Census Bureau. The States included are California, Connecticut, Delaware, Illinois, Louisiana, Maryland, Massachusetts, Minnesota, Missouri, New Jersey, New York, Pennsylvania, Rhode Island, Vermont and Wisconsin. Alcohol deaths in the first two named are considerably lower now than in pre-prohibition days, while in Maryland, New York and Pennsylvania they are considerably higher.

The statistics are used to support the argument that coercive methods in prohibition have failed, and consequently moderation of the law is advisable. Austen G. Fox, chairman of the league, outlines these arguments in a letter to George W. Wickersham, chairman of the commission, accompanying the statistics.

"It is fair to assume," Mr. Fox writes, "that public sentiment in these States, which contain nearly one-half of the population of the country, is less favorable to prohibition than in the States which had adopted prohibition of their own accord. In these States the death rate is generally as high as it was in the saloon days. National prohibition has failed to reduce intemperance in these States. Once again we see that Abraham Lincoln was right. 'No law,' he said, 'is stronger than is the public sentiment where it is to be enforced.'

"The conditions in these States prove also the truth of the warning of Calvin Coolidge, when he said to the American Bar Association in 1922: 'In a republic, the law reflects, rather than creates, the standard of conduct. . . . To dragoon the body when the need is to convince the soul will end only in revolt.' In these States dragooning has been unsuccessful. The revolt against national prohibition is at hand."

FORMER JUDGE HELD FOR KILLING WOMAN

Prominent Austin (Tex.) Lawyer Is Accused of Stabbing a Stenographer to Death.

VICTIM SLAIN IN STREET

Brady, Disarmed After Attack, Denies Any Recollection of What Took Place.

Special to The New York Times.

AUSTIN, Texas, Nov. 10.—Former Judge John W. Brady, aged 59, one of the leading lawyers of Texas, was arrested soon after midnight last night and placed in jail, charged with the murder of Miss Lellia Highsmith, aged 28.

Brady, who is married, was formerly Assistant Attorney General, and later served one term as Associate Justice of the State Court of Civil Appeals.

Miss Highsmith had just returned from an automobile ride with Frank Graham Jr., a young man of Austin. As she alighted from the car in front of her rooming house, Brady is said to have attacked her with a knife, stabbing her three times. One of the strokes penetrated her heart and the other two wounds were in her body close to the heart.

Graham had remained in the car, but he witnessed the killing, he declared. The woman's screams aroused several persons in the boarding house where she lived, and they rushed to the scene just as she fell to the sidewalk.

F. R. McNaughton, one of the men who came to the woman's aid, disarmed Brady, and in the scuffle the latter was cut on the hand. Brady offered no further resistance, and awaited the arrival of the police. He declined to make any statement, although he is said to have remarked, when placed in jail, that he did not remember what had occurred. He employed counsel this morning, and his examining trial is set for tomorrow at 10 o'clock.

Miss Highsmith had been employed for several years as stenographer in the Supreme Court Commission of Appeals, and held that position during Judge Brady's term as a member of the Court of Appeals. It was there, it was said, that Brady met her and began paying her attentions, which, according to her friends, she resented and sought to avoid.

Residents of the boarding house where Miss Highsmith lived stated that Brady came there earlier in the evening. He had been drinking and sought to enter her room. He entered the wrong room and was ejected by the man who occupied it.

Brady has taken a prominent part in Democratic politics for several years. He made a special effort to carry the State for Governor Smith last year. He is a graduate of the Law School of the University of Texas.

LAND INQUIRY OPENS TODAY.

Grand Jury Expected to Be Chosen Quickly in Westchester.

Special to The New York Times.

WHITE PLAINS, N. Y., Nov. 10.—When Supreme Court Justice Tompkins convenes the extraordinary term ordered by Governor Roosevelt tomorrow, it is expected that it will take only a few hours to select the special panel of twenty-three grand jurors who will inquire into the land purchase by the Westchester County Board of Supervisors.

The special prosecutors, Henry A. Wise and Sydney A. Syme, who were appointed to assist Deputy Attorney General Thomas Penney Jr. in conducting the inquiry, will examine the members of the panel on whether they have had any relations with the Supervisors or are related to any Supervisor. Their political affiliations will not be inquired into, because Westchester went Republican by more than 30,000 on election day.

The grand jury will look into the purchase of the Hall of Records site for $948,000, and a $49,500 land purchase by the town of New Castle, in which Samuel Untermyer, special investigator for Governor Roosevelt, reported as "suspicious" the conduct of Supervisor Howard R. Washburn.

NIGHT CLUB GUEST SLAIN BY GUNMAN

Man Fatally Shot at Newark Trying to Aid Friend After Row With Owner.

ASSAILANT MAKES ESCAPE

Proprietor, With Whom Dispute Had Started, Held as Material Witness, With Victim's Party.

Grant Patterson, 25 years old, of 304 Valleybrook Road, Lyndhurst, N. J., tried to save his friend and fellow-townsman, William Buckley, from a gunman's bullets in the Club Piccadilly in Newark at 4 A. M. yesterday and paid for it with his life. He died in St. Michael's Hospital an hour after the shooting, with four wounds in his right side. The gunman got away.

Buckley, Patterson, former Police Sergeant John Mullins and Buckley's brothers, Frank and James, all of Lyndhurst, were at a table in the night club. About 4 o'clock William Buckley went to one of the lower floors in the building and became involved in an argument with George Pallito, the night club proprietor, the police said, and when he returned to the party one of his eyes was discolored.

Buckley told his friends that he had been assaulted by Pallito, according to the police, and demanded that they return with him to the lower floor. They all left the table and followed him.

Pallito was encountered near one of the washrooms, but as the young men approached he backed up. Behind him the washroom doors were suddenly thrown open and the gunman appeared, aiming his weapon at William Buckley.

"Hold on; you wouldn't shoot any of us, would you?" Patterson pleaded, covering his friend.

The gunman fired five times and Patterson dropped, four of the shots lodging in his body. The fifth went wild. As the party scattered the gunman ran out.

Patterson was unconscious when his friends picked him up and carried him out to a cab. The band in the night club kept on playing and forty couples continued to move around the dance floor.

Soon after Patterson's friends had left for the hospital a policeman came into the night club to investigate the shooting. The patrons insisted they had heard no shots and the policeman left.

A half hour later, however, word of Patterson's death at the hospital brought more police to the night club. They bundled the patrons, the members of the band and the waiters into patrol wagons and took them to headquarters.

After hours of questioning the police released all the patrons, the waiters and the musicians but held Pallito and Patterson's friends as material witnesses. They all insisted they did not know the man who did the shooting.

BACKS TRANSIT UNIFICATION

Group of Elevated Stockholders to Ask Legislative Hearing.

The Manhattan Stockholders' Protective Committee, representing a minority group of shareholders in the elevated railroad lines under lease to the Interborough, announced yesterday that it would ask for a formal hearing before the joint legislative committee which is investigating the public utility laws of the State.

The committee, according to Nathan L. Amster, its chairman, will seek to be heard when the legislative group takes up the recently submitted recommendations of the Transit Commission on unification of rapid transit lines in this city.

Mr. Amster said the group was strongly in favor of the proposed unification of all lines and would back any reasonable plan of fixing values of property to be taken over. "Unfair" opposition to the plan, he said, had injured investment values and hampered the sound development of the city's transportation system.

Can We Lift Tomorrow's Skyscrapers Above the Sky-Line of Today?

HARVEY WILEY CORBETT, authority on the architecture of the modern skyscraper, discusses "The Limits of Our Sky Scraping." He prophesies astounding possibilities for the future but sets a limit of a hundred stories for skyscrapers built today. Illustration, "City Towers of the Future," by Hugh Ferriss and reproductions of the Chrysler Building pointing the mid-town clouds of Manhattan, the new Lincoln Building and the towering City Bank and Farmer's Trust Building soon to be erected.

The New York Times MAGAZINE

Next Sunday

HOLD-UP BANDS GET $109,000 IN 2 STATES

St. Louis Woman Saves $60,000 Necklace as Gang Takes $58,000 in Gems From Auto Party.

ILLINOIS BANDIT IS SHOT

Police Interrupt Raid on Home and Capture Two Men, but Two Others Escape With $50,000.

Special to The New York Times.

ST. LOUIS, Mo., Nov. 10.—Jewelry valued at $58,300 and $1,000 in currency were obtained by four bandits early today from Mr. and Mrs. Andrew W. Johnson of St. Louis and Mr. and Mrs. J. Frederick Byers of Pittsburgh, who came here to attend the steeplechase races.

Mrs. Johnson saved a $60,000 diamond necklace by opening the clasp and allowing it to drop into her clothing, where it was overlooked by the hold-up men.

Mrs. Byers's lost jewelry, not insured, is valued at $43,000. Mrs. Johnson's loss in gems was set at $15,000.

Johnson is a St. Louis capitalist, and among other interests is a director of the Johnson, Stephens & Shinkle Shoe Company.

Byers is president of the A. M. Byers Pipe Company at Pittsburgh.

The visiting couple were guests of Mr. and Mrs. Johnson Saturday night at a party at the Bridlespur Hunt Club, St. Louis County, in celebration of the victory of Johnson's horse Ebonite in the club steeplechase races Saturday afternoon.

Crowded to Side of Road.

Shortly after 5 A. M. the four were returning home in Mr. Johnson's car with Wiley Thompson, chauffeur, at the wheel.

On the Denny road a large sedan without license plates drew up beside the Johnson car, crowding it to the side of the road.

Believing the men to be officers, Thompson slackened his speed. As he did so, the robber car swung across the path of his machine.

Holding a handkerchief across his face with one hand and with the other grasping a pistol, one of the bandits then opened the door of the Johnson car, commanding the occupants to "stick 'em up."

He was closely followed by two companions, both armed and with handkerchiefs over their faces.

Two of the bandits crowded into the tonneau of the machine, while the third climbed into a seat next to the chauffeur and forced him to drive to a small cross-road.

Mr. Johnson and Mr. Byers were forced to step from the car in the heavy rain and walk about twenty feet from the machine with their backs to the car, while the women were searched.

Defies Pistol.

Defying a menacing pistol, Mr. Johnson turned and demanded that the women be not harmed.

"Keep your mouth shut and nobody will get hurt," the bandit answered.

During the hold-up Mrs. Johnson managed to unclasp her diamond necklace and it fell beneath her dress. Apparently the robbers knew she possessed it, for one remarked: "Where's that diamond necklace?"

After robbing the women, the trio commanded the two men to turn over their money and valuables. Mr. Johnson lost $200 in currency and a platinum ring set with sapphires and a diamond valued at $200. From Mr Byers $800 in money and a platinum cigarette case valued at $100 was taken.

Following the robbery the trio entered a sedan which had followed the Johnson car to the hold-up scene and drove away.

Robbery at Dancing Party.

Special to The New York Times.

CHICAGO, Nov. 10.—Police were watching in Chicago tonight for two of the four masked bandits who late Saturday night, in one of the most spectacular hold-ups on record, invaded the palatial mansion of Henry H. Harris, in Champaign, Ill., during a dancing party and robbed the host and sixty men and women guests of $50,000 in money and jewelry.

C. W. Karchman, one of the bandits, who was shot as police, summoned by telephone, arrived and opened fire on the invaders, confessed that the bandits all agreed before the hold-up they would meet in Chicago if they became separated, the Champaign authorities said.

Mr. Harris is the president of the General Alloys Company of Boston, Mass.

The bandits gained entrance to the Harris home by walking up to the front door, where they were confronted by a colored doorman. One of the bandits laughed. "We're just playing a joke," he said, but pressed a revolver into the colored man's side at the same time and they pushed their way in.

One hundred guests and friends from all over the country, who had attended the Illinois-Army football game in the afternoon, had been invited to the dancing party. The hold-up men invaded the home just as the festivities were getting started and only about sixty of the guests had arrived.

Among the latter were a number of Chicagoans. These included James Gale Alexander, vice president of Central Trust Company and Mrs. Alexander, Mr. and Mrs. H. W. Parsons and Edward Dougherty, assistant chief engineer of Mr. Harris's company. Brig. Gen. and Mrs. John V. Clinnin of Glencoe arrived just after the holdup had been staged and the wounded bandit and Harold Smith of Charleston, Ill., a second bandit, had been captured by police.

Dr. David Kinley, president of the University of Illinois, and his daughter, Janet, were among the guests held up.

LOSES $25,000 NECKLACE.

Mrs. T. L. Saunders Missed Pearls on Return From Boston Nov. 7.

Special to The New York Times.

BOSTON, Nov. 10.—Mrs. Elizabeth S. Saunders of 120 East Sixty-first Street, New York City, lost a pearl necklace valued at $25,000 on a visit to Boston on Nov. 7, it was learned today.

Mrs. Saunders, who is the wife of Dr. Truman Laurance Saunders of New York, came here on the Knickerbocker Limited of the New York, New Haven & Hartford Railroad wearing the jewels. She had them on just before reaching the Back Bay railroad station, and reports she lost them on the train or in a taxicab on her way to the Ritz-Carlton Hotel, where she first missed the necklace.

The loss, which is covered by insurance, was reported to police, and a reward of $2,500 has been offered by the insurance company. A representative of the company is now in Boston conducting an investigation.

There are ninety graduated pearls in the string, on which is a platinum clasp set with diamonds.

Will Rogers Says Just Wait Till the Jackasses Hear of It

To the Editor of The New York Times:

BEVERLY HILLS, Cal., Nov. 10.—It sure did kick up some excitement in the Senate when Senator Moses called the other Senators "sons of wild jackasses." Well, if you think it made the Senators hot, you wait till you see what happens when the jackasses hear how they have been slandered.

This Moses, like the one in the original cast, is a kind of a amateur prophet, and every once in a while he climbs to the top of some speaker's table, strikes the stone head of a toastmaster and brings forth a wisecrack. So next week I can see the Senate passing a resolution to have his form again enveloped in some distant bullrushes.

Yours,
WILL ROGERS.

LEAPS TO DEATH IN QUEENS BLAZE

Roomer Caught on Third Floor Jumps From Window—Alarm Fatal to Man Next Door.

THIRD IS CRITICALLY HURT

He Plunges to Roof of Shed as Flames Sweep Long Island City Boarding House.

One man leaped to death, a second died of shock and a third is in St. John's Hospital in a serious condition as the result of a fire in a boarding house at 10-46 Fifty-first Avenue, Long Island City, which was discovered about 5 o'clock Sunday morning. The house is a three-story brick dwelling, owned and occupied by Mrs. Catharine Clavin.

The dead men were Michael Kane, 47 years old, unmarried, an employe of the Queens Highway Bureau, and formerly a prize fighter and promoter, and John Patten, 60, retired and unmarried.

George Claire, 50, also an employe of the Queens Highway Bureau was badly burned.

The cause of the fire, which started on the first floor of the Clavin house, was still undetermined last evening.

In the house when the fire broke out were Mrs. Clavin, her daughter, Miss Catharine Clavin, 25, a teacher in St. Mary's parochial school in Long Island City; her son, Harry Clavin, 23, and a niece, Cathleen Clavin, 5, besides Kane and Claire. Patten, who died of shock, lived in an adjoining house.

The Clavins all occupied rooms on the second floor, while the boarders were on the third floor. Miss Clavin was the first to be awakened by the flames. She aroused her brother and went into the hallway and shouted to the boarders. Then barefooted, she ran to a fire box and turned in an alarm.

Harry Clavin aroused his mother and niece and got them to the street. Police reserves arrived with the firemen. The house in which the fire occurred is one of a row of buildings and the police at once ordered the families in the houses adjoining to leave.

Kane and Claire, aroused by the shouts of Miss Clavin, started to run down to the lower floor of the house. They were both burned trying vainly to penetrate a wall of flames which barred their egress. They retreated to the top floor, opened a rear window and jumped. Kane leaped first, landing on the ground in the adjoining yard. He was picked up unconscious and rushed to St. John's Hospital, where he died a short time later. Claire landed on the roof of a shed in an adjoining yard. He was assisted by the police into an ambulance and hurried to the hospital, where he was reported to be suffering from a fractured spine and severe burns.

After the fire was brought under control, Mrs. Julia Niga, who conducted a rooming house at 10-48 Fifty-first Avenue, one of the adjoining buildings, went through her house to find out whether it had been damaged. She found Patten dead in his bed. A St. John's Hospital ambulance surgeon said Patten had died from a heart attack caused by shock.

The Clavin house was practically destroyed. The loss was placed at $10,000.

WARDER MORE CHEERFUL.

Attends Chapel in Tombs and Accepts Prison Fare.

Frank H. Warder, former State Superintendent of Banking, who was sentenced to from five to ten years imprisonment on Friday for bribery in the City Trust Company case, was reported at the Tombs yesterday to have regained his spirits. Warder is confined there pending the outcome of his counsel's efforts to obtain a review of his case under a certificate of reasonable doubt.

According to Warden Barr at the Tombs, Warder attended chapel at 9 o'clock yesterday morning. In addition to accepting the regular prison fare, the warden said, Warder had frequently ordered sandwiches and coffee from the prison commissary at his own expense.

FORUM ON STOCK CRASH.

American Synagogue Hears Discussion Led by M. S. Rukeyser.

Merryle S. Rukeyser, financial writer and lecturer, conducted a discussion on the subject, "Does the Recent Debacle Indicate the Need of Public Regulation of the Stock Exchange?" at the Forum service yesterday of the new American Synagogue, Seventieth Street near Broadway.

He contended that marginal trading should be limited to a class of professional speculators, that corporations should be induced to issue clear and frequent statements, that State endorsement of market machinery is a misleading and therefore a dangerous practice, and that lack of a strong short interest was a factor in the recent market slump.

Chamber to Hear of Library Work.

Lemuel F. Loree will preside at a luncheon at the Chamber of Commerce of the State of New York today at which the educational work of the American Library Association will be outlined. Speakers will be Andrew Keogh, librarian of Yale, Dr. Parke R. Kolbe, president of Brooklyn Polytechnic and Elon H. Hooker, president of the Hooker Electrochemical Company.

WALL STREET TOILS OVER THE WEEK-END

Thousands of Sightseers Pay Visits to the Financial District.

EXTRA POLICE ON GUARD

Stock Exchange Is Satisfied With Brokers' Progress in Catching Up With Work.

MARKET STABILITY SEEN

Bankers and Traders Point Out Constructive Economic Factors—Believe Liquidation Ended.

Wall Street was busy yesterday digging itself out of the morass of detailed work which has accumulated over three weeks of hectic stock market trading.

The Street is usually deserted and peaceful on a Sunday, but yesterday, as on the three preceding Sundays, it fairly hummed with activity. Restaurants were open and did a thriving business, bus-boys carrying atop shoulders huge trays of food dashed to office buildings. Sight-seeing buses and private automobiles carried thousands of the idly curious up and down the district's narrow canyons, but in the lighted offices men and women toiled at their tasks, office machines of all sorts droned away, and but for the holiday clothes of the visitors and the darkened banking institutions the casual visitors could hardly have told it from an ordinary week-day.

Exchange Satisfied With Work.

But on the authority of officials of the New York Stock Exchange satisfactory progress has been made on the accumulated work, due to the abbreviated trading on ordinary days and the suspension of trading on Saturday. Most of the well equipped brokerage offices are "out of the woods," so far as accumulated work is concerned. It is not all done, by any means. There still remain piles of it because of the vast number of detailed transactions each transfer of a stock certificate involves. But it is now in such shape, Exchange officials believe, that with their augmented staffs, it can be kept well in hand, and will not again swamp the physical machinery.

Trading will resume this morning at 10 o'clock, after a holiday that lasted since last Friday at 1 o'clock. The trading period from Monday until Friday this week will be from 10 to 1 o'clock daily, and on next Saturday, as on last, there will be complete cessation of dealings. These expedients, entirely temporary in their nature, have been adopted to give the Street the opportunity of staying as nearly abreast as possible of the tremendous volume of business that has developed. There is good opportunity, too, if Friday's normal market may be considered a criterion, that the heavy volume will slacken of its own accord, now that the pressure of forced liquidation is apparently completed.

Parking Rule Rescinded.

The parked cars in the financial district and all of the highways leading thereby gave good evidence yesterday that Wall Street was still about its task. In this period of emergency, the police have rescinded their rule that no cars may be parked in the financial district on Sundays. They filled every available space yesterday, even overflowing to the wide-open spaces of West Street. In the populous areas of lower Wall, Broad, Exchange Place, Beaver and William they were parked two deep in many places.

Some extraordinary precautions to protect the financial district and its workers evidently were in force. Three or four uniformed men strolled on each block, idly swinging their clubs. Plain-clothes men, traveling in pairs, strode through the district, keenly eying the thousands of passersby. Work proceeded noisily on the half dozen new buildings under process of construction.

Trading will be watched with a great deal of interest in the security markets of the country this morning. The belief has been widely expressed by bankers, brokers and market judges in general that a state of equilibrium finally has been reached by stocks, that forced liquidation is over and that the market should once more be in a position to respond to the development of natural economic forces.

Favorable factors expected to have influence on trading during this week are:

The development of an easy money situation.

The end of forced liquidation.

The fact that on earnings many stocks are bargains.

The development of further investment trust buying.

SEES BENEFITS IN CRASH.

Bankers Association Says Business Should Be Stimulated.

Ultimate results of the recent crash in the stock market should be highly beneficial to the country, according to the monthly business review of The American Bankers Association Journal. The review says, in part:

"The runaway bull market of the past several years seems to have ended. The day of easy profits without labor has passed. Trading on margin has not proved the royal road to wealth.

"Numerous constructive elements now enter the business picture. A genuine bond market promises to return. Building construction should revive, as funds are again available for purchasing real estate and mortgages. Commercial enterprises should be stimulated with the burden of high interest rates removed. Foreign loans can again be sold to provide credits with which to build up our export trade. Men and women will for some time to come pay more attention to business and less to stock tickers.

"While the immediate effect of the stock crash may be to curtail purchasing power somewhat for merchandise outside the range of necessities, a broad analysis will show that the ultimate result should be highly beneficial."

CIVIL SERVICE EXAMINATIONS

Applications Received at Room 2400, Municipal Building, Manhattan.

The CITY RECORD, published by The City of New York, contains full particulars in relation to all examinations. Issued daily, except Sundays and holidays. Ten cents a copy, $10 a year. 378 W. Broadway, Manhattan.

INSPECTOR OF PUBLIC WORKS, GRADE 3.

(Certification will be made from this list for the positions of Inspector of Excavating, Grading and Paving; Inspector of Sewer Construction; Inspector of Sewer Connections; Inspector of Street Openings and Inspector of Incumbrances.)

Applications close 4 p. m., Nov. 20. Subjects: Experience. Duties: Duties: Candidates should have practical knowledge of the details of the materials and construction work of highways, pavement, sewers, water pipe lines and other City work. They should be familiar generally with the laws and ordinances regarding such work and specifications for materials and workmanship. Requirements: Candidates must have had at least three years' practical experience in similar work. Additional credit will be given for technical education in an institution of recognized standing. Salary: $2,400 to $3,000. Vacancies occur from time to time. Usual salary on appointment $2,400.

JUNIOR TOPOGRAPHICAL DRAFTSMAN, GRADE 3.

Applications close 4 p. m., Nov. 20. Minimum age 18. Subjects: Experience, Mathematics, Technical. Duties: Include such calculations and drafting as relate to preparation of maps and street layouts, computation of earth work and the interpretation of survey notes. Requirements: Candidates must have an engineering degree from a technical institution of recognized standing; or the equivalent of such technical training; or one year of such training, and, in addition, one year as a draftsman or engineering assistant in a capacity to fit them for the duties of the position. Salary: Grade 2, $2,160 to $3,120. Many vacancies at $2,160 in various departments.

GASOLINE ENGINEMAN (MARINE)

Applications close 4 p. m., Nov. 20. Subjects: Experience, Oral and Practical. Duties: Involve the operation of a gasoline propelled motor boat; the maintenance of its machinery, both power and propulsion. The sole responsibility for its care and keep devolves upon the appointee. Requirements: Candidates must have had at least one year's experience in the operation of a gasoline propelled motor boat. One vacancy in the Department of Parks, The Bronx, at $6.00 a day.

MECHANICAL DRAFTSMAN (HEATING AND VENTILATING) GRADE 4.

Applications close 4 p. m., Nov. 20. Subjects: Experience, Technical. Duties: The duties of the position consist of the design of mechanical equipment for heating and ventilating and power, including the making of studies, drawings, sketches, computations and the writing of specifications for such equipment. Incumbents may be assigned to the supervision of draftsmen of lower grades. Requirements: Candidates must have an engineering degree from a technical institution of recognized standing and two years' practical experience of a character tending to fit them for the duties of the position, or three years of an engineering course in such an institution and three years of such practical experience, or the equivalent of such experience. Salary: Grade 4, $3,120 and upwards; Grade 3, $2,160 to $3,120. Two vacancies in the Board of Transportation at $2,700. Other vacancies occur from time to time in the various departments.

TOPOGRAPHICAL DRAFTSMAN, GRADE 4.

Applications close 4 p. m., Nov. 20. Subjects: Experience, Technical. Duties: To prepare plans, sketches, charts and maps, and to make computations, studies and designs pertaining to the department in which they are employed; to be thoroughly familiar with surveying, plotting and computations incidental to construction and other engineering work. Incumbents may be assigned to the supervision of draftsmen of lower grades. Requirements: Candidates must have an engineering degree from a technical institution of recognized standing and two years' practical experience of a character tending to fit them for the duties of the position; or three years of an engineering course in such an institution and three years of such practical experience, or the equivalent of such experience. Salary: $3,120 and upwards. Vacancies in various departments at $3,120.

SIGNAL CIRCUIT ENGINEER (BOARD OF TRANSPORTATION) GRADE 4.

Applications close 4 p. m., Nov. 20. Subjects: Experience, Oral. Duties: The duties of this position are to design and check circuits for block signaling and interlocking systems for rapid transit railroads, including signal, switch and automatic stop controls, both electric and electro-pneumatic; speed control of signals; approach, route and detector locking; indicators and bells; high and low tension power supply systems; a. c. track circuits; light signals and all circuit controllers, relays and other equipment used in such systems. Requirements: Candidates should have at least five years' experience in railway signal engineering, at least two years of which must have been in the design and checking of railway signal circuits for railroads where operating conditions are similar to those of the New York City subways. Six vacancies in Board of Transportation at salaries ranging up to $4,380 per annum.

MUNICIPAL CIVIL SERVICE COMMISSION: Abraham Kaplan, President; Ferdinand Q. Morton and John J. Keller, Commissioners.

Martin A. Healy, Secretary.

Give yourself and others "driver joy." Put Krad in the radiator. Within a few hours' running engine automatically stops using and becomes Hvolv; if it is good now Krad betters it, because it cleans inside every curve, and hole, and corner of the entire cooling system. Rust, Corrosion, Silt, and overheating disappear. One squirt does six months' work. 75c; truck size, $1.25. On our world-wide safe, sure, pure, your satisfaction guarantee. Right now, say, "Yes, I will." Your dealer can supply; if you insist or post paid for 75 cents, double size $1.25. Room 722 at 40 Rector St., New York City. Use Krad with antifreeze. It helps.

THE NEW YORK TIMES FINANCIAL ADVERTISING VOLUME is about twice that published by any other New York newspaper, more than the total of all New York evening newspapers, and more than the total of all other New York morning newspapers combined. It is greater than that of any other newspaper in the world. All advertising is carefully scrutinized.—Adv.

EJECTED STRIKERS WIN CHURCH TRIAL

Marion (N. C.) Union Members Will State the Case Against Dismissal Next Sunday.

"MISTAKE" IS ADMITTED

First of the 119 Textile Workers Will Face Court Tomorrow on the Charge of Rioting.

From a Staff Correspondent of The New York Times.

MARION, N. C., Nov. 10.—The "show-down" in the controversy which resulted in summary action against union textile workers and sympathizers belonging to the East Marion Missionary Baptist Church was postponed a week today when church officers agreed to have an open meeting of the congregation next Sunday, at which one or more of those who were served with dismissal letters will be formally placed on trial.

It was frankly admitted by church officers who are non-union workers in the mill of the Marion Manufacturing Company that the ousting of Dan V. Elliott, teacher of a Sunday School class and deacon of the church, was contrary to the rules of the church, and that a mistake was made which would be rectified. Upon Mrs. Elliott's insistence today, action was postponed a week.

The dozen or fifteen letters of dismissal sent out by A. R. Flack, chief clerk, were issued, according to Flack and the other officers, so that the members could transfer to another Baptist church, "dismissal" being used in the sense of transfer. It was asserted that this was done so as to save the members from citation for trial and public humiliation.

Mr. Elliott, who took a leading part in the local strikes and who is one of the 119 men to be placed on trial on Tuesday, is a student at Brookwood Labor College, Katonah, N. Y.

The first trial on the docket for Tuesday is a resumption of the proceeding against Alfred Hoffman, organizer for the United Textile Workers, and five others, charged with rioting and inciting to rebellion against the State of North Carolina.

They were placed on trial in September in connection with a disturbance which occurred when strikers were dispossessed, but during the trial J. Hugh Hall, one of the defendants, escaped, but returned later. A mistrial had been declared in the meantime. Hall is a "mystery man," and is not being defended by counsel for the textile union. According to Hoffman, he is not a union member and it has been reported that he would turn State's evidence.

The other defendants are Will Russell, W. L. Hogan, Del Lewis and Wes Fowler. After the trial of Hoffman and the five others, the remaining 113 will be placed on trial in groups of from four to fifty-four.

Deputies' Trial Holds Interest.

The trial that is being awaited with the keenest interest is that of Sheriff Oscar F. Adkins's eight deputies, who have been held by the Superior Court for homicide in connection with the killing of six strikers at the gate of the Marion Manufacturing Company on Oct. 2. The Sheriff has been exonerated of complicity in the shooting and will act as bailiff in Judge Cowper's court on Tuesday.

Another group to be placed on trial are seventeen men charged with rioting on the picket line and assaulting R. W. Baldwin, president of the Marion Manufacturing Company, and his superintendent, Adam Hunt.

A fourth trial will be that of a group charged with inciting to rebellion against the State, similar to the charge against Hoffman and his five associates. The fifth and final trial involves four men charged with dynamiting a machine in a shed belonging to the Marion Manufacturing Company.

The North Wilkesboro company of the National Guard, which has been patrolling East Marion, has been ordered withdrawn tomorrow by Governor Gardner.

Lawrence Lippincott of Riverton, N. J., and Dr. Frank B. Watson of Haverford College, both of the Society of Friends, were due to arrive in Marion, N. C., yesterday, to take charge of the relief work to be administered by the society there.

Food, clothing, medicine and nursing service is to be supplied to the mill workers who are suffering as a result of the industrial dispute. An appeal for funds had been issued by the society and by the Federal Council of Churches, which will cooperate in the collection of money.

GASTONIA COUNSEL AT ODDS.

Defense Breach Over Expenses Delays Appeal of Convictions.

CHARLOTTE, N. C., Nov. 10 (AP).—Open breaks between the International Labor Defense and attorneys it retained to defend the seven textile leaders and strikers during the trial for the slaying of O. F. Aderholt, Gastonia Chief of Police, have delayed the defendants' appeals to the State Supreme Court from convictions of second degree murder.

Work on the appeals at present is at a standstill. J. Frank Flowers, who was chief of defense counsel, said no attorneys had been retained to complete the legal details necessary. He began the work, he said, but has ceased it pending definite word from the International Labor Defense that it wishes him to proceed.

Tom P. Jimison, W. H. Abernethy and Dr. John Randolph Neal, defense attorneys, are holding up $15,000 which came into possession of the defense during the trial, pending a settlement of debts they incurred in behalf of the defense. Suit for the sum was filed here yesterday in the name of the American Fund for Public Service, Inc., by Flowers, who alleges the three attorneys are holding it unlawfully.

Activities of the International Labor Defense during the trial were denounced in a statement issued by Jimison. He charged the organization's activities hindered the defense, and declared if they continued he would seek a court restraining order.

BEAL GREETED IN BOSTON.

Crowd Welcomes the Released Labor Leader.

Special to The New York Times.

BOSTON, Nov. 10.—Bearing placards, lettered in red with the words "Fight the Mill Owners," "International Labor Defense Welcomes Fred Beal," "Fight for the Release of Gastonia Workers," several hundred members of the Boston branch of the International Labor Defense set up cries of joy when Fred Beal of Lawrence stepped from a train at the South Station this afternoon.

He was released on $5,000 bail on charges of conspiracy to murder in connection with the Gastonia mill strike, and has returned home to address a series of mass meetings in an effort to fight the "bosses" of North Carolina.

BOYS SHOT DEAD IN PLAY.

Two Baltimore Lads Victims of Pistols in Companions' Hands.

BALTIMORE, Nov. 10 (AP).—Two boys were shot to death by playmates here today, John Pollack, 13, and John Kellner, 15, being the victims of pistols in the hands of companions.

Young Kellner was shot by Sterling Bortner, 10, at whose home they were playing. Sterling told the police he had gone to his room to put on a clean blouse, and finding a pistol in a drawer, pointed it at Kellner and pulled the trigger. The bullet struck John in the heart and he was dead when admitted to a hospital.

Pollack, with his two brothers, Graham, 15, and Robert, 11, were playing with Joseph McLain, 13, at the latter's home. He obtained his father's pistol and while showing it to his friends pointed it at John and it was discharged. The Pollack lad died almost instantly. Joseph was held by police pending an inquest.

FRAU SUBKOFF IN DANGER.

Ex-Kaiser's Sister in Grave Condition as Pneumonia Spreads.

BERLIN, Nov. 10 (AP).—The condition of Frau Subkoff, formerly Princess Victoria of Prussia and Schaumburg-Lippe and sister of the former Kaiser, was very grave tonight.

The pneumonia from which she has been suffering for several days showed signs of spreading from the left to the right lung.

Her sister, the Landgraffin von Hessen, is at her bedside.

URGES THAT CITIES SHARE RADIO POWER

O. F. Schuette Cites Hoover in Asking a Voice for Communities on Wave-Length Allocation.

LOCAL SETTLEMENT URGED

Plan Would Leave Assignments to Stations to Joint Decision of the Commission and Localities.

Special to The New York Times.

WASHINGTON, Nov. 10.—A proposal to give local communities a greater share in determining the actual allocation of broadcasting wave lengths was made to the Federal Radio Commission in a letter from Oswald F. Schuette, executive secretary of the Radio Protective Association, who called the commission's attention to the recommendations made to the Fourth National Radio Conference by President Hoover when presiding over that conference as Secretary of Commerce.

Under this plan the Federal Government's part in radio regulation would consist chiefly in the allotment of the wave lengths to zones. States and communities, controlling the power of the stations and policing the channels to prevent interference, but leaving actual allotment of wave lengths to stations to the joint decision of the Federal Radio Commission and the local communities themselves.

"The ideal situation," said Mr. Hoover in his opening address to that conference, "would be a traffic regulation by the Federal Government to the extent of an allotment of wave lengths and control of power and the policing of interference, leaving to each community a large voice in determining who are to occupy the wave lengths assigned to that community.

"It is true, of course, that radio is not circumscribed by State lines and still less by city boundaries; but it is possible, nevertheless, to establish zones which will at least roughly approximate the service areas of stations and to a very considerable extent to entrust to them the settlement of their local problems."

This is the second so-called "Hoover doctrine" which the Radio Protective Association has called to the attention of Congress and the Federal Radio Commission.

The first was Mr. Hoover's testimony, given when he was Secretary of Commerce, before the House Merchant Committee, when he said:

"The question of monopoly in radio communication must be squarely met. It is not conceivable that the American people will allow this newborn system of communication to fall exclusively into the power of any individual group or combination. It cannot be thought that any single person or group shall ever have the right to determine what communication may be made to the American people. We cannot allow any single person or group to place themselves in a position where they can censor the material which shall be broadcast to the public."

Since he became President Mr. Hoover has given no indication of his present attitude on these problems, but he may clarify his position in his coming annual message to Congress.

MARK EDUCATION WEEK.

Leaders to Broadcast Over WABC Tomorrow and Friday.

A group of educators will take part in broadcasts over WABC's network tomorrow and on Friday in observance of American Education Week. Among the speakers listed are Dr. John Dewey of Columbia University, Dr. John W. Withers, dean of the College of Education of New York University, Mabel Carney, professor of rural education at Teachers College, Columbia University; Professor Howard R. Driggs of New York University, Dr. E. L. Thorndike of Teachers College and Senator Simon D. Fess of Ohio, who will speak regarding the nation's viewpoint in education. The broadcast tomorrow will be on the air between 11:30 A. M. and noon, and on Friday from 12:30 to 1 o'clock. Each talk will be of about five minutes duration. The program for tomorrow follows:

"Education and International Goodwill," Dr. Dewey; operatic solo by Eusebio Concialdi; "Education In Our Rural Schools," Miss Carney, and an address by Dr. Withers.

The Friday speakers and their topics are: "What Education Means to America," Senator Fess; "The West in History," Professor Driggs; and "Measuring Results in Education," by Dr. Thorndike.

Today on the Radio

Nov. 11, 1929, Eastern Standard Time. Wave length in meters on left of station. All times are P. M. unless otherwise indicated. Stations in each group are arranged in accordance with their location on the dial.

NEW YORK

OUTSTANDING EVENTS ON THE AIR TODAY

11:00 A. M.—Armistice service at Washington Cathedral—WABC.
11:00 A. M.—Play, "Journey's End"—WJZ.
11:00 A. M.—Armistice service at Eternal Light—WNYC.
12:30 P. M.—Armistice service; speaker, Dr. William Guthrie; music by Russian Choir and Orchestra—WMCA.
3:00 P. M.—Woodrow Wilson memorial service; address by Bishop James E. Freeman—WEAF's network.
7:30 P. M.—Rony's Gang—WJZ.
8:00 P. M.—Firestone Orchestra; Vaughn de Leath, contralto—WEAF.
8:30 P. M.—American Legion Armistice Day program; speakers, President Hoover, Major O. L. Bodenhamer and others—WJZ, WABC and networks.
8:30 P. M.—Gypsies' Orchestra—WEAF.
9:30 P. M.—Dramatic Narrative of World War—WOR.
9:30 P. M.—General Motors Orchestra; Henry Hadley, conductor; Martha Attwood, soprano—WEAF.
10:30 P. M.—Columbia Symphony Orchestra—WABC.

634 M.—WNYC—570 Kc.

11:00 A. M.—Armistice Day program at "Eternal Light"; speakers, Mayor Walker, Grover Whalen, Rabbi Nathan Kraus, Major Gen. Hugh A. Drum, Commander W. L. McFadden, the Rev. J. P. Duffy, P. J. McCook, the Rev. J. W. Sutton, Major W. F. Deeban; music by Municipal Band and children's chorus.
8:30—Training the singing and speaking voice—Irma Swift.
8:56—Market high spots.
8:58—Blood Pressure—Dr. Herman G. Mosenthal.
9:03—Armistice Day—Program.
9:26—German Lessons—V. H. Seriffe.
7:00—Senior Orchestra of Neighborhood Music School.
7:58—Time; police alarms; civic information.
7:15—Decline and Fall of Rome—Professor William Bruadt.
7:35—Thomas Hardy—Robert C. Dickson.
8:15—Bert Dixon, songs.

492 M.—WMCA—570 Kc.

8:00 A. M.—Musical clock.
9:00 A. M.—Road to Happiness.
9:30 A. M.—Beauty talk.
10:03 A. M.—Tuneful topics.
10:15 A. M.—Adventuring with Science.
10:30 A. M.—I See by the Papers.
10:45 A. M.—Beauty talk.
10:53 A. M.—Broadway portraits.
12:00 M.—Georgia Peaches, songs.
12:15—Wayburn Dancing Institute.
12:30—Armistice Day program: "The Call for Peace"—William Guthrie; Russian Cathedral Choir; Pollock's Orchestra; Arline Melburn, soprano.
1:30—Hessel & Weinberg and Harris Orchestras.
2:00—Health talk.
2:15—Williams Trio.
2:45—Speech Defects—Dr. W. J. Pegram.
3:00—Selbert-Wilson music.
3:30—Ivins Entertainers.
3:45—Sascha Rokoff, violin.
4:00—Orchestra Orchestra.
5:00—Irene Winston, piano.
5:15—Cobb Orchestra.
5:30—Goodman's Jewish program.
6:00—Union Label program.
6:30—Jewish concert.
10:00—Health talk.
10:15—Musical program.
10:30—Honolulu Melodists.
11:00—Lawrie Orchestra.
11:30—News.
11:35—Rainbow Inn Orchestra.
12:00—Coral Orchestra.
12:30 A. M.—Village Grove Nut Club.

454 M.—WEAF—660 Kc.

6:45 A. M.—Health exercises.
8:00 A. M.—Jolly Bill and Jane.
8:15 A. M.—Morning devotions.
8:30 A. M.—Organ recital.
9:00 A. M.—Morning Melodies.
10:00 A. M.—String trio; Ivy Scott, soprano.
10:30 A. M.—Nat Cole Refrigeration—Mary Hope Norris.
11:00 A. M.—String trio.
11:45 A. M.—Household Institute.
11:55 A. M.—Leonard Barron, talk.
12:00 M.—Aviation weather.
12:02—Rhythm Kings.
12:45—Market reports; weather.
1:00—Palais d'Or Orchestra.
2:00—Norman Carey, tenor.
2:15—Radio Guild Play Time—Charlotte Wolf.
2:30—Melody Three.
3:00—Woodrow Wilson Memorial Service—Address, Bishop James E. Freeman.
3:45—Margaret Dennis, songs.
4:00—Current Events—Walter Russell and Arthur D. Ross.
4:30—Radio Wanderers.
5:30—Children's program.
6:00—Summary of programs.
6:05—Black and Gold Orchestra.
7:00—Speech and Wing sketch.
7:30—Piano Twins—Lester Priest and Robert Pascocello; Howard Phillips, tenor.
7:45—Book of the Week in Washington—William Hard.
8:00—Firestone Orchestra: Vaughn de Leath, contralto.
8:30—Gypsies Orchestra.
9:30—General Motors Orchestra, direction Henry Hadley; Martha Attwood, soprano.
10:30—Adventures in Mexico," by Fabel Clarkson.
11:00—New Yorker Orchestra.
12:00—Fiorito's Orchestra; Dusty Rhodes, tenor.

422 M.—WOR—710 Kc.

6:43 A. M.—Gym classes.
8:00 A. M.—Organ recital.
9:00 A. M.—Dale Shoppers.
9:30 A. M.—Marie's Early Birds.
9:45 A. M.—Home Interiors—Ethel Davis.
10:00 A. M.—Pure Food—Alfred W. McCann.
11:00—Ben Nearty—Neh Vinick.
11:15 A. M.—Pointers to Chic—Ruth Conne.
11:30 A. M.—Studio music.
11:59 A. M.—Armistice program.
12:30 P. M.—Organ recital.
1:00—Piccadilly Trio.
2:00—Andy Gregory, piano.
2:30—Radio Revue, piano.
3:00—Clara, Lu and 'Em, songs.
3:30—Tasha Sivovitch, violinist.
4:00—Lorenz Herrera, tenor.
4:30—Hillbilly and the Mollies.
4:45—Ridge Rats.
5:00—Hilda Kay, soprano.
5:15—New Jersey Authors Exhibit.
5:45—Ted Stone, violin.
6:00—Julia Timer, soprano.
6:30—Organ recital.
7:00—Uncle Don, songs, stories.
7:30—Nocturne Quartet.
8:00—Radio Revue, piano.
8:15—Aviation weather.
8:30—Sports talk.
8:45—Harold Knox, soprano.
9:00—John Green, piano.
9:15—This Week in Aviation—Sean Tayley.
9:30—Five o'Clock Sweethearts.
9:50—Closing market prices; Browsing Among Books—Mary Seaman.
10:00—Young's Orchestra.
10:30—Current Events—H. V. Kaltenborn.
7:00—Commodore Ensemble.
7:30—Monstainville, sketch.
8:00—Will Osborne, songs.
8:30—Eline as Wiz.
8:50—Evening in Paris, sketch.
10:00—Buras Panatela Country Club; Intersectional Football—Grantland Rice.
10:30—Columbia Symphony Orchestra; Nina Martini, tenor; Helen Gethelm, contralto; John Barclay, baritone.
11:30—Lyman's Orchestra.
12:00—Lombardo's Orchestra.
12:30 A. M.—Midnight Reveries.

297 M.—WHN—1,010 Kc.

1:30—News.
1:40—Cecile Reichman, piano.
2:00—Tobler's Orchestra.
2:30—Physical Culture—Cordelia Makarius.
2:45—Emma Gleason, songs.
3:00—Novelty hour.
3:30—Farron Orchestra.
4:00—Jeannette Camorada, songs.
4:15—Dustin's Orchestra.
5:00—Children's program.
5:15—Eddy Woods, songs.

791 M.—WFAF—1,010 Kc.

7:00—Shaw's Orchestra.
7:30—Nicholas Arena bouts.
11:00—Three Beau Brummells.
11:30—Heidelberg Orchestra.
12:00—Wild Oscar, organ.
12:30 A. M.—Theme songs.

297 M.—WHN—1,010 Kc.

10:00 A. M.—Gaines period.
10:15 A. M.—Modern Cookery—Mme. Claire.
10:30 A. M.—French Lessons—Edward La Vergne.
10:45 A. M.—Travelogue talk.
11:00 A. M.—Edward French, songs.
11:15 A. M.—Constance Vetch, 'cello.
11:00 A. M.—Rose Barris, soprano.
11:45 A. M.—Irwin Riedel, violin.
12:00 M.—Middays' message.
12:15—Amati Trio.
12:30—Sports talk.
12:45—Lahman Ryer, tenor.
1:00—Bankers' Exposition.
2:00—Gold Room Trio.
2:30—The Peats Corner—Rea Bonware.
2:45—Variety hour; jack and Dorothy Kelly, songs; Futuristic Rhythm Boys; Walter and Harwood Newman, piano duets.
4:30—Greenwich Orchestra.
5:00—Dulfayy Boys, songs.
5:15—Curtain at 5:15, sketch.
5:30—Petite concert; Helen Clymer, soprano.

272 M.—WTWL—1,100 Kc.

6:00—Miguel Gutenza, contralto; Georgi Theodorowitz, baritone.
6:30—Rudolph Ferro, violin.
6:40—Question Box—Rev. William Finn.
7:05—Olga Pagan, soprano.
7:20—Concert orchestra.
7:20—How Christ Gives—Rev. John J. Dunn.
7:45—Concert orchestra.

283 M.—WOV—1,120 Kc.

8:30 A. M.—Musical mornings.
9:30 A. M.—Gym class.
10:00 A. M.—Radio music.
10:30 A. M.—Wave Set Girl.
10:45 A. M.—Dancing tunes.
11:15 A. M.—String ensemble.
12:00 M.—Mid-day message; Armistice Day program; Dr. Ralph Walker.
12:30—Moments Musical.
12:45—Drollieger's health talk.
2:00—Melody men.
2:15—Lillian Brandeis, soprano.
2:30—Roy Snyder, bass.
2:45—Red Cross talk.
3:00—Gladys Gooding, soprano.
3:15—Irving and Westfield, duets.
3:30—International Ensemble.
4:00—Armistice Day program; Speakers, Dr. Frances Monell and others.
4:30—Peter's Pals.
4:45—Armistice Day poem tribute.
5:15—International Dance Band.

234 M.—WGBS—1,280 Kc.

9:00 A. M.—Dagmar Perkins.
10:00 A. M.—Everybody's hour.
10:15 A. M.—Talk—Elsie Pierce.
10:30 A. M.—Health talk.
11:00 A. M.—String ensemble.
11:05 A. M.—Cross talk.
11:15 A. M.—Organ recital.
11:30 A. M.—Rattle Pates, songs.
11:45 A. M.—The Wave Set Girl.
12:00 M.—Armistice Day program.
12:15—Lanchner Band.
12:30—Cora Hill, soprano.
12:45—Doug Hutchins, tenor.
1:00—Studio program.
3:00—Fauanbert Trio.
3:30—Organ recital.
4:00—Elite Duo.
4:15—String ensemble.
4:30—Road to Happiness—Dr. Victor Lindlahr.
5:00—Anna Novick, soprano.
5:15—New York Players.
5:45—Tommie Thompson, songs.
6:00—Around the Town.
6:20—Ebony and Bones, duets.
6:45—Music Makers.
7:00—Studio program.

361 M.—WRAX—1,200 Kc.

10:00 A. M.—J. Edwards, organist.
10:15 A. M.—Home Economics Series.
10:30 A. M.—Studio orchestra; Mary Lynn Rollins, soprano.
11:00 A. M.—Studio talk, The 1929 Melting Pot.
11:10 A. M.—Studio orchestra.
11:30 A. M.—Jehovah's Sabbath—Talk.
2:00—Time; weather.
2:05—Musical potpourri.
2:30—Studio program.
2:50—Harlee Branch, violin.
3:45—The True Church and Its Branches—Talk.

231 M.—WEVD—1,300 Kc.

12:00 M.—The Outlook for Peace—Rev. Leon R. Land.
12:15—Studio music.
12:25—Associated Thrift program.
12:40—The Women's Peace Society.
1:00—Isobel Stone, soprano.
1:20—Why Be an Unknown Soldier?—Hermen Wilmers.
1:40—Martha Grosso, soprano.
4:00—World Peace—Rev. C. C. Noble.
4:15—Joseph Poselli, violin.
4:25—Youth and Peace—Abe Kaufman.
4:35—Marie Meser, songs.
4:45—The War Resisters—Ida Palmer.
5:00—Woodhaven Jubilee.

323 M.—WRNY—1,330 Kc.

6:00—Dinner music.
6:30—Ralph Berkman, piano.
7:00—Ann Griffith, songs.
7:15—Ann Gross, piano.
7:30—Vivian Eisenbach, harmonica.
7:45—Zither music.
8:00—Commercial School talk.
8:01—Dorothy Libby, Dorothy Vernon, songs.
8:15—Nell Keenan, songs.
8:30—Leon Abraham, songs.
8:58—Clinton program.

228 M.—WCDA—1,320 Kc.

5:00—Studio music.
5:30—American Mystery talk.
5:45—Florence Bennett, piano.
6:00—Giacomo Balestreri, tenor.
6:15—Amelia Sanandres, soprano.
6:30—News.
6:45—Pasquale Pisciteilo, 'cello.
7:00—Household topics.
8:00—Studio program.
8:15—Dante Carrozzini, violin.
8:30—Piano recital.
8:50—Studio ensemble.

322 M.—WMSG—1,330 Kc.

8:00 A. M.—Household aids.
9:00 A. M.—Shopping talk.
9:30 A. M.—Popular melodies.
12:00 M.—Luncheon music.
1:00—Cápehart Orchestrope.
1:45—Dolly Edwards, songs.
2:00—Bob Schutz, tenor.
2:15—Margaret Lazar, impersonations.
2:30—Kay Carroll, soprano.
2:50—News.

EAST

508 M.—WGY, Schenectady—590 Kc.

6:00—Dinner music.
7:00—Municipal series.
7:30—Weather.
7:35—Highway report.
7:30—Dinner music.
7:45—Steefel Brothers program.
8:00-11:00—Same as WEAF.

306 M.—KDKA, Pittsburgh—980 Kc.

6:00—Same as WJZ.
6:30—Fleet Wing Band.
7:00—Safety talk.
7:15—Nunn-Bush Orchestra.
7:30—Brunswick Brevities.
8:00-11:00—Same as WJZ.
12:00—Bestor's Orchestra.

360 M.—WBZ, Springfield—900 Kc.

6:00—Time; weather.
6:02—Agriculture reports.
6:15—McNeel news.
6:30—Meadham's Arch Aiders.
7:00—Mayzes Radiolets.
7:30—Brunswick brevities.
8:00-11:15—Same as WJZ.
11:15—Time; weather; news.
11:28—Newcomb's Orchestra.

283 M.—WBAL, Baltimore—1,060 Kc.

8:00—Maryland's Sea Food—Ann Pretham.
9:15—Salon music.
6:00—Same as WJZ.
6:30—Cloverdale Orchestra.

246 M.—WTIC, Hartford—1,050 Kc.

7:05—Program summary; news.
7:15—Musical program.
7:30—The Mystery of Pleasant Valley sketch.
8:00-11:00—Same as WEAF.
11:00—Theatre organ.
11:30—Same as WEAF.
12:00—Time; news; weather.

275 M.—WFBL, Atlantic City—1,150 Kc.

12:55—Produce quotations.
1:00—Chelsea music.
4:00—World Bookman.
4:30—Educational talk.
4:50—Household chat.
4:45—Chalfonte-Haddon music.
5:00—Educational talk.
5:15—Farm Talk—Hugh Rodd.
5:30—Organ recital.
5:45—News; weather.
6:00—Sheffield music.
6:30—David Gifford, tenor.
6:45—Red Cross program.
7:00—Entertainment program.
8:00—Traymore Orchestra.
10:00—Roosevelt Orchestra.
10:30—Armistice Day program.
11:00—Silver Slipper Orchestra.

261 M.—WHAM, Rochester—1,150 Kc.

6:00—Stock quotations.
6:20—Skulletz Orchestra.
7:00—Concert Ensemble.
7:30-11:15—Same as WJZ.

Landay BROS

Founded 30 years ago

22 Stores—Largest Radio Chain in the East

DON'T SAY WE DIDN'T WARN YOU

Due to the fact that the price on Stromberg-Carlson is now lower than ever before, those who have been waiting until they could afford this fine radio are now placing their orders in great numbers.

This Tremendous increase in the demand for Stromberg-Carlson is expected to result in a serious shortage. Though Landays are well prepared to handle the rush, we urge you to place your order now, to insure immediate delivery.

To encourage early holiday buying Landay's will give you an

EXTRA LARGE ALLOWANCE

for your old out-dated set as part payment on a

Stromberg-Carlson SCREEN GRID DYNAMIC RADIO *at the* **LOWEST PRICE** *and* **EASIEST TERMS** *at which ANY Stromberg-Carlson Console Radio has EVER been sold*

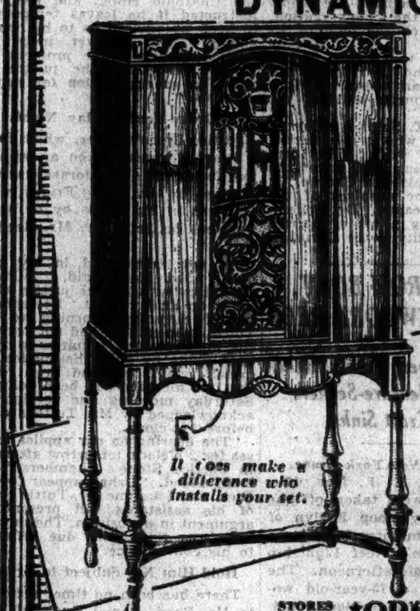

It does make a difference who installs your set.

IMMEDIATE DELIVERY *while it still is possible* **for only $24.75 down** *balance in small WEEKLY or MONTHLY sums.*

Is there any reason for you to accept less when you can get so much at Landay's for so little money with such easy terms and with the assurance of lasting satisfaction that only 20 years of Landay reliability can give you?

LINEAR POWER DETECTION

The three screen grid tubes included in this marvelous set-up circuit give you results that surpass those of all previous Stromberg-Carlson radios. No set can be better built or better shielded. No set can give a better performance.

Model Illustrated **$247.50** less tubes

Another Table Model **$155** less tubes

STORES MARKED ★ OPEN TILL 10 P. M.

★LANDAY HALL, S.W. Cor. 42 St. & 6 Av.
583 Fifth Ave. Bet. 47th & 48th Sts.

HERALD SQ., 6 Av. 34 & 35 Sts
UPTOWN, Michigan Furn. Co. 118 W 125 St. (W. of Lenox)
★DOWNTOWN, 85 Cortlandt St. Landay's Radio Fair
★BELTN, Fulton St. & DeKalb Av. (opp. Loesers—next to Albee Thea.)
★BRONX, 945 E. Blvd. (163 St.)
★MT. VERNON, 64 S. 4th Ave.
BRIDGEPORT
★JAMAICA, 162-06 Jamaica Av.
FLUSHING, Abrams Bros. 37 Main St.
★YONKERS, 11 North Broadway
★NEWARK, 726 Broad St. (Opp. P O.)
★PASSAIC, 695 Main Ave. Berdan-Zarlitzky Furn Co
★JERSEY CITY, Globe-Mann Co. 110 Newark Ave.
★UNION CITY, Castle Furn Co Cor Bergenline Ave. & 45th
NEW HAVEN
HARTFORD

Young people are often careless . . .

This thief knows it . . . Arrest him!

Don't take any chance with DANDRUFF or you will have no chance to retain your hair. Arrest this ruthless thief now or you will be another one of the increasingly large number of people who look old before their time, because of scanty hair.

TYROMA helps to restore health and vigor to the hair quickly and harmlessly. After using TYROMA, DANDRUFF is relieved, falling hair is checked and nourishment is brought back to hair roots.

Get a jar of TYROMA at your druggist's today and you will be delighted with the results.

TYROMA

If the Dealer in your section doesn't stock TYROMA, one dollar will bring a jar to your home by parcel post.

TYROMA has been awarded gold medals, grand prizes and diplomas at the French and Belgian Expositions of 1928

STROBAK LABORATORIES, 19 Greene Street, New York City

Yale-Maryland Football Tie Outstanding Upset in East; Pitt Eleven Leader

SURPRISES MARKED FOOTBALL RESULTS

Yale-Maryland Tie East's Biggest Upset—Penn's Defeat by Penn State Unexpected.

PITT IS EASTERN LEADER

Change in Luck for Harvard and Army Might Have Reversed Outcome of Games.

NOTRE DAME STILL WINNING

Fine Comebacks by Princeton and Dartmouth—N. Y. U. Had Hard Fight—Fordham Still Unbeaten.

By ROBERT F. KELLEY.

In a Saturday filled to the brim with football wreckage and might-have-beens, the season of 1929 practically abandons any pretense of running true to form and from now to the close of things almost any occurrence can take place without creating more surprise than that of the past week.

When the smoke lifted there remained in the East really only one team firmly fixed above its competition, the University of Pittsburgh. Pittsburgh's smashing and clean-cut victory over Washington and Jefferson was a remarkable accomplishment and keeps the Panthers at the head of the procession, at least for reliability.

In the East, in the Middle West and on the Pacific Coast one or two games, at least, of each section resulted in surprising fashion. And all along the line there were in the checkup, some of these games might have been changed by a twist of the luck.

In the East probably Yale's tie with Maryland was the most surprising. Here, in the minds of ordinary football followers, Yale figured to come through with something to spare. Yet, on second guessing, it seems obvious that a team which had been through two such games as the Army and Dartmouth encounters on successive week-ends might have been expected to have a let-down. At the same time, the brilliant fighting come-back of the Maryland team remains a real achievement in this weird season of play.

Much Interest Is Added.

At Princeton the fashion in which the Tigers came back from the hole they were in after Chicago's surprising triumph over them adds a deal of interest to this week's venerable affair at New Haven. The Yale-Maryland tie, coupled with Princeton's hard-hitting victory over Lehigh, a team that was within three points of Pennsylvania earlier in the season, makes the Yale-Princeton game more interesting, with the Tigers trying desperately to wipe away its most disappointing season in years with one great finish. Even so, Yale remains favorite, for the Maryland game probably removed a good deal of bad football and will be apt to aid the Elis more than an easy victory would have done.

Close behind the Yale game, or right along with it in the East, was Pennsylvania's defeat at the hands of Penn State. Here was another game in which a long run stood out from either an interception or a fumble, but this time French's 90-yard gallop only added to Pennsylvania's trouble and piled up the score. Pennsylvania's defense, which has stood up splendidly against opposition all season, was apparently working along the ground all right, but when State turned to the air it came through.

Navy's tie game with Georgetown was not so unexpected as some of the other results of the day. Georgetown has been playing fast, smart football through the season and was regarded as being very much of a threat to a Navy team which has not been going too well this season.

N. Y. U. Had Hard Fight.

Of New York's teams, New York University came through over Georgia after a hard fight, as had been more or less expected, and Fordham, with its one-point victory over Boston College, can be considered a little lucky. The victory of the Maroon, scored four days after its very hard-fought tie with West Virginia, came through a spot in the schedule that many thought would prove the stumbling block for the team and kept it with its record still unblotched by defeat.

For Columbia, the very clean-cut defeat at the hands of Colgate was a crushing disappointment. It was generally conceded that Colgate carried far too much power for the New Yorkers, but Columbia had hoped for more of a stand than the Blue and White was able to put up.

There cannot be too much credit given to a Dartmouth team for its return to winning form against Brown. Here was a team, with victory snatched from its hands by bad breaks and a fighting Yale team the previous Saturday and then, with high hopes marred there, informed after the game that the keystone of the team had been lost for the season in the unfortunate injury to Al Masters, going into action against a team which could be numbered among the hardest to handle in the East. The most significant thing about Dartmouth's victory was the performance of Bill Morton. Entering the game at the end of the first period, he picked up his team ably from quarterback and went through with a very good performance, with the Green team going strong with him.

Notre Dame Faces Test.

Of the country at large, the even rolling along of the remarkable Notre Dame team was not jarred by Drake despite a touchdown by the losers, which gave them a lead for a while. But Leahers loom up ahead for Rockne's men with Southern California and Northwestern and Army in sight. In the past three weeks this team from South Bend will either be hailed as the greatest Notre Dame team of modern years or simply as another fine team that couldn't quite get through a terrific schedule. If Notre Dame wins these next games, there can be no doubt of its brilliance.

Northwestern continued along by stopping Ohio State, which had been clinging precariously to an undefeated record in the conference. Wisconsin's victory over Chicago was surprising in its size, and Iowa's victory over Minnesota was very surprising.

On the Pacific Coast, the day was featured by the very hard fight Stanford had in stopping Washington, 6 to 0, the winner requiring a partially blocked kick early in the game to score and then being hard pressed through most of the rest of the game to stand off a Washington score.

In the South, Tulane and Vanderbilt stand out, the former with its thorough defeat of Auburn, and Vanderbilt by adding another bit of bad news to Georgia Tech's season.

Of the games of the day, perhaps two played in the Middle West and lost by Army and Harvard, were the most interesting. Illinois had been favored over Army, and Harvard had been favored over Michigan. In both games, a change in the luck here and there might have changed the balance of the scale.

Obviously, Harvard's missed points after touchdowns, the second kick being blocked, cost the victory, but if Tommy Gilligan had arrived across the goal in the closing minute a shade sooner than he did the Crimson might have come through in what would undoubtedly have been the most sensational come-back of the season.

Plans Not Carried Out.

In both these intersectional games, the lateral pass figured in scoring, but never as a play completed according to plans. Harvard's first touchdown came on a run from a fumbled pass, and what appeared to be the most important break of the Army defeat was the intercepted lateral that changed the game's complexion definitely.

Then there was the Harvard fumble that gave Michigan its first score and the madly bouncing Army punt that gave Illinois its first score. It was the old story of two teams evenly matched in both games with breaks stepping in to decide things.

Harvard remains a fine team in defeat. The Middle West has pointed to these games with pride, but Michigan's early defeats can be left out of consideration. The team rested for two weeks, with an open date carefully scheduled for the day when Harvard was meeting a strong Florida team and pointed definitely to this game. And certainly Harvard played good football throughout. In the Illinois game it was the defensive strength of Illinois that decided the issue. But the Army will always think of the chance lost in the lateral pass.

Here was Army behind, 10 to 0, as the result of the amazing punt that had such a fatal backward bounce, attacking well and definitely. Down on the Illinois 15-yard line Army called for the lateral pass, and it was a logical, well-chosen play, but Wolgast, Illinois's end, figured it and chose to gamble on it.

This end came tearing into the back field, put himself between Murrel and Cagle, leaving Cagle absolutely clear on the outside, and chose to gamble on the interception. If he had missed, if Murrel, somehow, had managed to get the ball over his head to Cagle's hands, the chances are very strong that Cagle would have been across with the score. Instead there came the long run and a score of 17 to 0, a terrific task in front of Army with the game half over.

Taking away that long run, Army had greater yardage than Illinois and Army had more first downs. But Illinois, having forced the setting for the first break on the queer punt, took full advantage of the second and during the rest of the game kept out of the air and simply turned on a fighting, surging defense that made it, by a shade, the better team of the afternoon.

Army, like Harvard, remains a firm football team despite the fact that it has lost to Yale and to Illinois and has been tied by Harvard. Football today no longer demands undefeated teams as the entrance fee to first-class football.

Behind the uproar of the larger games, Williams triumphed in Little Three play, scoring a fight victory over Wesleyan, while Amherst was having a surprising tie with Tufts turned in.

So. California Leads Elevens In Point Scoring; Dartmouth 2d

Southern California jumped to the front in the scoring of points among college elevens last week through its defeat of Nevada by 96 to 0. Its total is 289. Dartmouth is second and Colgate third with 281 and 262, respectively.

Points scored for and against some of the leaders follow:

Southern California	289	22
Dartmouth	281	29
Colgate	262	19
Tennessee	257	13
Syracuse	253	25
Michigan State	244	79
Tulane	240	45
Louisiana State	234	91
North Carolina	231	39
Ohio Wesleyan	227	60
Stanford	226	21
Pittsburgh	223	23
Clemson	209	91
Kentucky	208	36

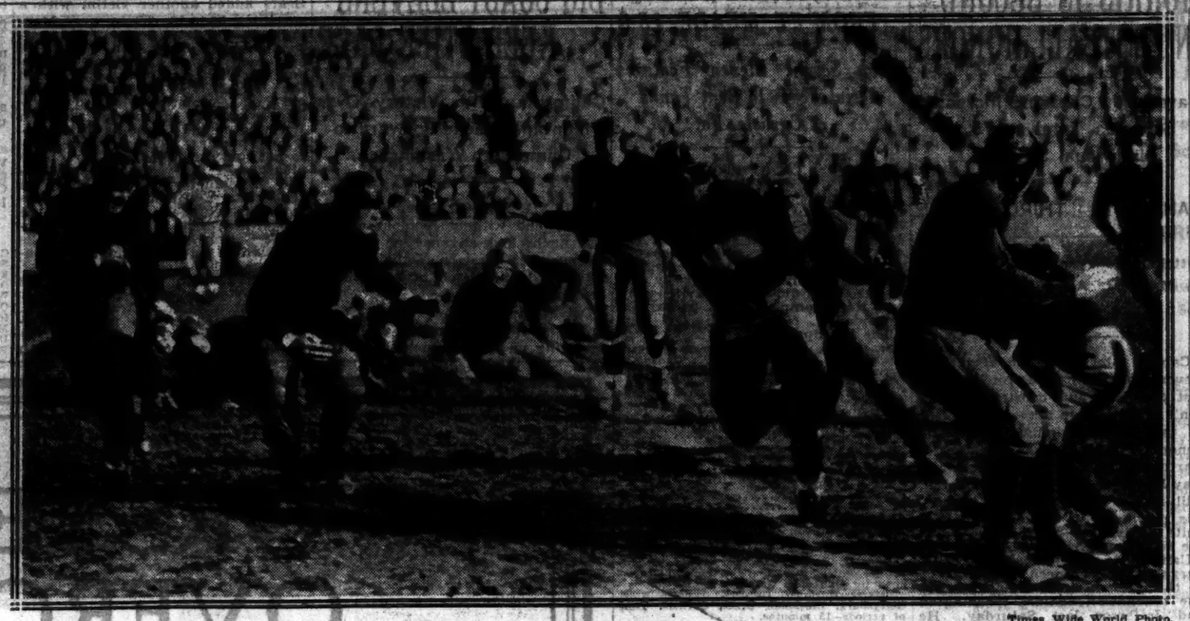

Times Wide World Photo.

DEVENS OF HARVARD STARTING A LONG END RUN AGAINST MICHIGAN AT ANN ARBOR SATURDAY.

College Football Today.

Home Team.	Opponent.	At	Score
East.			
Colby	Bates	Waterville	38-0
Dickinson	Valley City	Dickinson	6-39
Geneva	Waynesburg	Beaver Falls	12-0
Loyola	W. Maryland	Baltimore	6-68
McKendree	C. Gibardean	Lebanon	—
M. Harvey	W. Liberty	N.Mart'ville	0-41
St. Thomas	St. Bonav't're	Scranton	6-0
St. Vincent	St. Francis	Latrobe	6-26
West.			
Chadron	Peru	Chadron	6-13
Dakota Wes.	Ellendale	Mitchell	—
Kent	Rhi. Grande	Kent	14-0
Loyola	Loy. (Chi.)	N. Orleans	—
Oakland City	Bethel	Oakland Cy.	—
Penn Coll.	Central	Oskaloosa	26-0
Rochester Jr.	Wilcona	Roch. Minn.	6-37
Yankton	Springfield	Yankton	6-0
South.			
Atlanta	Knoxville	Atlanta	—
Bishop	Prairie View	Marshall	26-6
Canyon	New Mex. Mil.	Canyon	27-0
Concord	Milligan	Athens	—
How. Payne	St. Edward's	How'd	16-0
Jonesboro Ag.	Will Mayfield	Jonesboro	—
King	Emory Henry	Bristol	6-0
McMurry	Dan. Baker	Abilene	6-13
Ouachita	Ark. Tech	Little Rock	6-6
Roanoke	Wm. Mary	Roanoke	6-33
St. Mary	Austin	San Antonio	—
Sam Houston	Kingsville	Huntsville	13-0
Southern	Spring Hill	Spring Hill	—
Southern	Wiley	Baton Rge.	6-33
Stetson	Newberry	Daytona	13-0
Tennessee Jr.	Lambuth	Martin	19-0
Texas Tech.	Whitman	Abilene	6-7
Trinity	Simmons	Waxah'chie	6-36
Far West.			
Brigh. Young	Greeley	Provo	—
Cal. Aggies	Fresno	Sac'm'to	13-0
Chico	San Jose	Chico	—6
Coll. Pacific	Willamette	Stockton	—
Puget Sound	Whitman	Tacoma	13-51
Pacific Univ.	Coll. Idaho	Forest Gr.	7-37
Whittier	Occidental	Whittier	7-19

St. Mary's Beats Santa Clara.

SAN FRANCISCO, Nov. 10 (AP).—St. Mary's football team today defeated the Santa Clara eleven, 6 to 0.

COLUMBIA MAY LOSE EDLING, A LINEMAN

Extent of Injuries Suffered by End in Colgate Game Will Be Known Today.

Columbia University's football squad will begin preparations today for the game with University of Pennsylvania here Saturday. Although a number of the Blue and White varsity players came out of the Colgate game with injuries and bruises, Coach Crowley is hopeful these men will respond to treatment during the week, in which case he will be able to put his full strength on the field.

Ralph Hewitt, Harry Scott and Joe Stanczyk were kept on the sidelines during most of the Colgate game because of injuries, and it was not until the final period that Crowley sent in Hewitt and Scott.

In the line Art Hill, end, Captain Malcolm Bleecker and Remy Tys, tackles; and Jim Campbell, centre, started against Colgate even though they were still feeling the effects of the past few games.

Ed Edling, youthful sophomore end who was injured in Saturday's game, probably will be lost to the squad for the remainder of the season. Edling, who was a reserve wingman on last year's freshman squad, developed rapidly this year and won a first string varsity berth a few weeks ago.

Edling was carried from the field late in the first half of the Colgate game and an examination showed that his left shoulder and arm were injured. The extent of his injuries will not be known until today, when X-ray photos are available, but it appears doubtful if he will see further action this season.

THREE TEAMS IN LEAD FOR SOUTHERN HONORS

Tulane, Vanderbilt and Tennessee Remain in Front in Race for Conference Title.

Special to The New York Times.

ATLANTA, Ga., Nov. 9.—Tulane, Vanderbilt and Tennessee remain on the top of the football world in the Southern Conference. Saturday there will be only two left in first ranks, as Tennessee and Vanderbilt will hold their annual clash in Knoxville. This game should be close. Tennessee has been recognized as strong from the start. Vanderbilt, after a fair start against comparatively weak teams, has come into her own.

Tulane on Saturday plays Sewanee, in which Tulane is favored. Then comes Louisiana State University, which should be a harder contest.

The fourth undefeated team in the Conference is Duke. However, the Carolinians have played only one Conference game.

Most of the big contests in which interest has centred from the start of the season already have been played. Perhaps the outstanding game remaining is that of Georgia and Georgia Tech in Athens. Georgia has had an off year, although one marked by brilliant moments. The team has to its credit victories over Yale and North Carolina, and has been beaten by Florida, Tulane, Oglethorpe and New York University. But in each game it lost Georgia came back in the last half, showing unusual reserve power. Tech also has experienced one of its worst years, but the mere attraction of Georgia playing Tech probably will draw 35,000 spectators.

In the S. I. A. A., Chattanooga stands far above the field. Spring Hill, coached by Mike Donahue, has made a good record. Oglethorpe has defeated Georgia, Dayton University and Manhattan College, losing to Villanova, Citadel and St. Louis University by narrow margins.

Ockfords in 0-0 Football Tie.

Special to The New York Times.

NEW LONDON, Conn., Nov. 10.—In a State league football game at Mercer Field today, the Williams eleven of New Haven and the Ockfords of this city played a scoreless tie.

HARVARD RESUMES DRILLS TOMORROW

Squad Back From Michigan in Good Shape Except for Injury to Mason.

Special to The New York Times.

CAMBRIDGE, Mass., Nov. 10.—Harvard's disappointed but still courageous football squad returned this afternoon from its defeat at Ann Arbor by Michigan. The game took no toll of regulars, the only injury of any extent being that suffered by Tom Mason, track team captain, who took part in only one play, being knocked out when he ran back the ball on the kick-off in the second half.

While the Crimson forwards took a terrific pounding at their goal line in valnly striving to prevent the Wolverines' two touchdowns, they were in much better all-round shape after the game than they were after several previous contests.

Although failing to win, the eleven suffered no shock to its morale as in the game with Dartmouth in the stadium here two weeks ago, when the Green had Harvard practically disorganized in the second half.

There will be no practice for the men who played at Michigan when the squad reports tomorrow. Coach Horween spent the week-end at his home in Chicago and will not start the Crimsons' drive for the Yale game until Tuesday. Harvard plays Holy Cross Saturday and regards the Crusaders as stronger than last Fall, when a scoreless tie was played in the stadium, but it will be toward the Yale game of Nov. 23 that the Cambridge outfit will be constantly headed.

Whether there will be any line changes this week will not be determined until the team gets into action. Kuehn again may be tried in the line in combination with the Ticknor boys, or Talbot may continue at right guard.

The back field situation remains unchanged, with White and Mays continuing as the strongest players to interchange with Putnam and Devens.

Nine Teams in East Unbeaten; Three Elevens Still Untied

By The Associated Press.

	Won.	Lost.	Tied.	Pts. For.	Pts. Agt.
Pittsburgh	7	0	0	223	23
Cornell	6	0	0	183	25
West Maryland	6	0	0	115	12
Davis and Elkins	7	0	1	182	25
Duquesne	6	0	1	101	33
Rider	5	0	1	170	12
Haverford	5	0	1	114	22
Fordham	7	0	2	122	12
Springfield	4	0	2	80	19

PRINCETON TO OPEN FINAL WEEK'S DRILL

Squad to Be at Full Strength Today, With Possible Exception of Bennett.

Special to The New York Times.

PRINCETON, N. J., Nov. 10.—With no injuries resulting from the encounter with Lehigh yesterday, Princeton tomorrow will open its last week of gridiron practice this season with the services of all men on the squad, the possible exception being Trix Bennett, who was hurt in the Chicago game. A light workout is on the schedule, as Coach Roper begins concentration on the game with Yale Saturday.

Levine, former 200-pound guard in the Tiger line, has at last solved the problem of interference in the back field. His assignament to the fullback position has greatly increased the strength of the Princeton attack by clearing the way for Wittmer and Carey. Not only did Levine show up proficiently at interfering, but also he was responsible for intercepting two of the Lehigh forwards and backed up the Tiger line on the defense with exceptional ability. As it appears now, Levine will be at the fullback post against Yale, with Lowry and Wittmer at the halfback positions and Carey acting as quarter.

Moore is expected to be in shape for guard and will no doubt be in the starting line-up. His return will bolster the line, while Barfield and White at tackles, Mestres at guard and Lea and Yeckley at ends will present a formidable forward wall against the Elis. Centre probably will be taken over by Caldwell.

Light scrimmages are expected this week in order to avoid possibility of injury.

NAVY ELEVEN LOSES DALE BAUER, CRANE

Both Out for Season, Former With Broken Arm, Latter With Sprained Ankle.

Special to The New York Times.

ANNAPOLIS, Md., Nov. 10.—Two valuable members of the Naval Academy football squad are lost for the season as a result of injuries suffered in the game with Georgetown yesterday, while another, hurt in the Princeton game, also will not be able to play again.

One of the players injured yesterday is Dale Bauer, a back, who broke his arm. Leo Crane, end, hurt in the Princeton game, played a short time yesterday, but sprained his ankle badly and is not expected to return to the squad this season.

Frank Crinkley, tackle, who sprained his knee a week ago, is improving slowly and little chance is seen of his return. All three injured players have another year at the Academy.

On the other hand, Williams and Kohlhas, good backs, out with injuries yesterday, are recuperating and soon will return for practice.

INTENSIVE WORK PLANNED FOR YALE

Three Scrimmages This Week Likely as Elis Begin Preparations for Princeton Game.

BOOTH WALKS WITH LIMP

Albie Has Slightly Twisted Knee, but Is Due to Report in Uniform for Practice Today.

Special to The New York Times.

NEW HAVEN, Conn., Nov. 10.—Albie Booth and Harlan Ellis, Yale's scoring ace, are both suffering from slight muscle bruises, but Head Coach Mal Stevens said tonight that Booth would be in first class condition for the Princeton game, which climaxes Yale's home season in the bowl next Saturday.

Booth accomplished more ground gaining than all his fellow backs combined in the Maryland game, scoring once and by his artillery drives wheeling the eleven into position for its second touchdown. He complained of a slight bruise and an examination of his injuries showed that he could be used in two or three days. He denied that he is also suffering from a cold.

Ellis, who pulled Yale from impending defeat against Dartmouth, was compelled to retire from yesterday's game because his trick knee slipped out of place. He was escorted from the bowl.

To Be in Uniform Today.

Trainer George Corros said that both Booth and Ellis would in uniform tomorrow, would probably take part in the signal rehearsal and would do some scrimmaging in the mid-week intensive football program which Stevens will outline. Booth has a slightly twisted knee and he walks with a limp.

Captain Waldo Greene and Frank Vincent received slight shoulder bruises. Coach Stevens will probably order three days of scrimmaging this week, starting on Tuesday. The Maryland tie revealed some team weakness which the coaches will try to eliminate by intensive actual play.

Yale has not seen Princeton play this year, and has no knowledge of the details of the Princeton attack. Yale and Princeton have continued their scouting agreement, although Yale and Harvard and Yale's other opponents have either allowed it to lapse or never framed one.

The Yale coaches stated that they have not decided upon the line-up against Princeton, but there is a belief that the rush-line will probably start the game as against Maryland. Big Jim Stewart, who was tried at left guard in place of Fred Loeser, filled expectations.

Yale's left guard formation this Fall has called for roving guard duty in that position and Stewart has appeared ideally adapted to the rôle.

Marting May Play Tackle.

Substantial gains were made in Maryland between Don Ferris and Dan Hickok on Yale's left wing. The veteran Frank Marting will probably be started at left tackle. The position has been in doubt between Marting and Ferris.

The back field combination which will line up Saturday is undecided. It is likely that Bob Hall, who was slightly bruised in the Dartmouth game, will be started at quarterback. His exhibition in running the eleven has excelled in all-round plays this Fall.

The veteran Bob Wilson will probably be reserved for one of the later playing periods. The coaches have not yet decided whether to place Booth at left halfback or quarterback, but chances are that Hall will be used during the first playing period and that Booth will be injected into the attack in the second.

Scores of Football Games Played by College Teams in Various Sections

ALABAMA.
35—Mississippi C. 0
22—Mississippi I. 7
46—Chattanooga 0
0—Tennessee 6
20—Sewanee 7
0—Vanderbilt 13
24—Kentucky 13
182 66

ALBRIGHT.
68—Cooper Union 0
0—Bucknell 33
46—Roanoke 0
33—Mt. St. Mary's 0
6—W. Maryland 21
25—St. Joseph's 0
6—Leh. Valley 0
185 60

ALLEGHENY.
13—Geneva 12
6—Westminster 7
0—Dartmouth 53
0—Pittsburgh 40
0—Thiel 0
7—Grove City 0
26 153

AMHERST.
7—Conn. Aggies 0
0—Princeton 25
21—Hamilton 0
7—Wesleyan 6
13—Mass. Aggies 0
12—Tufts 0
59 31

ARMY.
28—Boston Univ. 0
33—Gettysburg 7
22—Davidson 0
26—Harvard 20
12—Yale 21
33—So. Dakota 7
7—Illinois 17
155 78

AUBURN.
1—Birmingh'm So. 6
7—Clemson 26
0—Florida 19
0—Vanderbilt 33
0—Tennessee 27
0—Tulane 52
8 163

BATES.
6—Mass. Aggies 7
0—Harvard 45
6—Tufts 19
6—R. I. State 6
0—Maine 0
26—Bowdoin 0
44 80

BOSTON COLLEGE.
13—Catholic U. 0
42—Maine 0
7—Villanova 7
20—Dayton 0
26—Canisius 6
0—Duke 12
7—Fordham 7
115 32

BOSTON UNIV.
0—Army 28
0—New Hamps'e 24
27—Worcester Tech 6
28—Rensselaer 0
0—Tufts 14
0—Holy Cross 44
0 354

BOWDOIN.
12—Mass. Aggies 6
0—Colby 0
0—Western M. 0
0—Bates 26
0—Maine 25
12 57

BROWN.
6—Springfield 7
14—R. I. State 6
13—Princeton 12
6—Yale 14
0—Syracuse 6
15—Holy Cross 14
6—Dartmouth 13
60 72

BUCKNELL.
31—St. Thomas 0
33—Albright 0
7—W. & J. 13
0—Gettysburg 0
13—Temple 0
0—Villanova 0
84 13

CALIFORNIA.
27—Santa Clara 6
0—St. Mary's 0
14—Wash. State 0
12—Pennsylvania 7
21—Olympic Club 19
15—So. California 34
53—Montana 13
142 57

CARNEGIE TECH.
21—Bethany 0
20—Thiel 0
0—Wash. & Jeff. 0
0—Notre Dame 7
19—Wash'on (Mo.) 0
60 7

CATHOLIC UNIV.
6—Boston Col. 25
7—Mt. St. Mary's 0
13—Baltimore 0
6—Villanova 12
20—Manhattan 7
13—Duquesne 19
78 63

CENTRE.
7—Transylvania 0
26—Ky. Wesleyan 0
60—Morris Harvey 0
0—St. Xavier 14
0—Kentucky 33
7—W. Va. Wesl'n 0
40—Louisville 0
80 80

CHICAGO.
27—Beloit 0
7—Indiana 7
0—Ohio State 0
0—Purdue 6
0—Princeton 7
6—Wisconsin 20
40 40

CLARKSON.
6—Alfred 0
0—Cornell 60
7—Hamilton 14
0—Rochester 7
0—Buffalo 0
0—Hobart 0
0—Niagara 7
0—St. Lawrence 0
13 104

CLEMSON.
62—Newberry 0
33—Davidson 14
26—Auburn 7
26—N. C. State 0
30—Wofford 0
21—So. Carolina 14
0—Kentucky 7
0—V. M. I. 0
208 91

COLBY.
7—N. Hampshire 20
0—Bowdoin 32
0—Newton 0
7—Newport N. S. 6
19—Bowdoin 6
0—Maine 7
33 65

COLGATE.
59—St. Lawrence 0
6—Wisconsin 13
31—Mich. State 0
21—Indiana 6
52—Providence 0
0—Hampden Sid'y 0
53—Columbia 0
222 19

C. C. N. Y.
6—Rider 6
0—Lowell Tex. 0
0—St. Lawrence 12
7—Drexel 12
45—G. Washington 0
58—Rensselaer 0
0—St. John's (Br.) 12
98 42

COLUMBIA.
38—Middlebury 6
31—Union 0
53—Wesleyan 0
0—Dartmouth 34
33—Williams 0
6—Cornell 12
0—Colgate 33
160 85

CONN. AGGIES.
12—N. London S B. 12
0—Amherst 7
0—Worcest'r Tech 0
20—Maine 0
6—Tufts 0
19—Coast Guard A 0
24—Vermont 7
0—New Hampshire 0
98 46

CORNELL.
70—Clarkson 0
22—Niagara 7
40—Hampden-Sid'y 6
13—Princeton 7
13—Columbia 0
0—West Virginia 0
183 25

DARTMOUTH.
67—Norwich 0
68—Hobart 0
53—Allegheny 0
27—Gilmanby 0
13—Brown 6
13—Yale 10
231 26

DAVIS AND ELKINS.
51—Morris Harvey 0
18—West Virginia 0
52—St. Louis 0
7—Geneva 0
37—Quantico 0
0—Fordham 0
12—John Carroll 0
13—W. Va. Wesley'n 0
183 0

DELAWARE.
0—Rutgers 19
0—Ursinus 0
0—Susquehanna 6
6—St. John's (Md.) 0
0—Swarthmore 19
0—Drexel 21
6 104

DETROIT.
27—DePaul 7
19—Dayton 0
21—Tulsa 6
13—Loyola (N.O.) 0
0—Marquette 0
26—West Virginia 0
126 13

DICKINSON.
6—Susquehanna 0
0—F. & M. 32
0—Muhlenberg 27
0—Ursinus 0
12—Juniata 0
0—Gettysburg 6
0—Penn M. C. 7
18 72

DRAKE.
18—Oklah'a Aggies 6
0—Missouri 20
0—Grinnell 6
34—Creighton 12
7—Notre Dame 19
59 63

DREXEL.
0—West Chester 12
0—Swarthmore 14
7—St. John's (Bkn) 12
19—Juniata 0
12—C. C. N. Y. 6
12—Susquehanna 0
0—Wash'on (Md.) 0
0—Delaware 0
87 42

DUKE.
19—Mercer 6
7—Pittsburgh 52
13—Navy 45
0—Villanova 58
0—Boston Col. 20
32—La. State 6
95 187

DUQUESNE.
14—Edinboro 0
12—Slippery Rock. 0
0—West. Virginia. 7
18—Albion 0
7—Loyola (Chi.) 6
27—Geneva 7
10—Catholic U. 45
104 59

FLORIDA.
54—Southern 0
12—Vi. Military 0
19—Auburn 0
7—Georgia Tech 19
18—Georgia 6
0—Harvard 14
110 46

FORDHAM.
42—Manhattan 0
68—St. Bonaventure 0
20—N. Y. U. 0
0—Holy Cross 0
0—Davis-Elkins 0
0—West Virginia 0
7—Boston Col. 6
122 12

F. & M.
7—Pennsylvania 14
32—Dickinson 0
0—Lebanon Valley 0
0—Ursinus 0
0—Swarthmore 0
14—Penn. M. C. 0
26—Mt. St. Mary 11
110 44

GENEVA.
13—Allegheny 12
13—Canisius 7
0—Davis-Elkins 0
14—Thiel 0
0—Grove City 34
7—Duquesne 27
47 84

GEORGIA.
7—Oglethorpe 14
0—Furman 0
15—Yale 0
0—No. Carolina 12
0—Florida 18
7—Tulane 20
0—Notre Dame 26
7—Vanderbilt 32
7 122

GEORGIA TECH.
27—Miss. A. & M. 0
7—No. Carolina 18
15—Florida 7
14—Tulane 20
6—Notre Dame 26
7—Vanderbilt 32
80 107

GEORGETOWN.
26—Mt. St. Mary's 0
0—West. Maryla'd 7
13—St. Louis 0
19—W. V. Wesleyan 0
27—Lebanon Valley 0
14—N. Y. U. 0
6—Navy 0
99 7

GETTYSBURG.
14—Loyola (Md.) 0
7—Army 35
7—Lehigh 0
21—Amherst 33
0—Bucknell 33
6—Dickinson 0
27—Muhlenberg 0
68 73

HAMILTON.
6—Alfred 6
6—Clarkson 7
6—Rochester 0
0—Amherst 21
38—Trinity 0
10—Hobart 0
0—Haverford 28
89 68

HAMPDEN-SIDNEY.
0—V. M. I. 19
30—Bridgewater 0
0—V. P. I. 31
20—Centre 0
14—Florida 0
0—Michigan 14
64 84

HARVARD.
48—Bates 0
35—N. Hampshire 0
20—Army 20
7—Dartmouth 0
14—Florida 0
19—Michigan 14
163 68

HASKELL.
13—No. Dakota U. 6
7—Baker 0
0—Butler 6
12—Loyola (N.O.) 19
32 31

HAVERFORD.
0—Ursinus 0
19—Susquehanna 6
7—Drexel 0
0—Clarkson 28
6—Hamilton 19
7—Alfred 0
39 53

HOLY CROSS.
19—St. Johns (Br.) 0
19—Providence 0
20—Rutgers 0
0—Fordham 0
0—Marquette 6
14—Iowa 0
44—Boston Univ. 13
97 19

IDAHO.
47—Whitman 0
0—Montana 0
0—Oregon 37
0—Oregon State 27
7—Wash. State 41
54 105

INDIANA.
28—Kansas 0
7—Bradley 0
0—Northwestern 7
14—Michigan 0
0—Northwestern 7
17—Army 0
109 28

INDIANA.
19—Wabash 2
0—Notre Dame 14
7—Chicago 13
6—Colgate 21
0—Ohio State 0
7—Minnesota 13
59 63

IOWA.
46—Carroll 0
46—Monmouth 0
6—Ohio State 7
7—Illinois 0
14—Wisconsin 0
0—Minnesota 7
119 14

IOWA STATE.
27—Grinnell 7
0—Missouri 19
6—Marquette 14
0—Kansas 33
7—Oklahoma 21
2—Kan. Aggies 0
42 94

JOHNS HOPKINS.
0—Lehigh 26
0—Juniata 7
7—Richmond 21
6—Syracuse 33
12—Rand'ph Macon 0
0—Haverford 0
3—Swarthmore 2
28 101

KANSAS.
0—Illinois 23
28—Emporia Tech 0
0—Kansas Aggies 0
23—Iowa State 0
0—Nebraska 12
7—Oklahoma 7
58 42

KANSAS AGGIES.
13—Purdue 26
0—Texas A. & M. 19
0—Kansas 0
13—Oklahoma 14
0—Missouri 7
3—Iowa State 0
42 57

KENTUCKY.
40—Maryville 0
20—W. & L. 0
38—C'son Newman 0
33—Centre 0
66—Clemson 0
13—Alabama 24
208 24

LAFAYETTE.
22—Muhlenberg 0
23—Manhattan 0
3—Bucknell 0
2—Penn State 0
0—W. & J. 20
20—Rutgers 6
72 26

LEBANON VALLEY.
13—Villanova 32
0—Penn State 45
6—F. & M. 0
0—Muhlenberg 7
0—Georgetown 27
0—Mt. St. Mary's 0
0—Albright 0
19 111

LEHIGH.
26—John Hopkins 0
20—Penn M. C. 0
0—Gettysburg 7
37—St. John's (Br.) 0
7—Pennsylvania 10
28—Muhlenberg 0
0—Princeton 19
157 36

LONG ISLAND U.
0—Rensselaer 13
0—Rider 0
0—Coast Guard A. 25
0—Buffalo 14
12—N. Y. Aggies 6
30 90

LOUISIANA STATE.
59—Louisiana Col. 0
68—Southwestern 0
27—Sewanee 14
33—Miss. A. & M. 6
58—Louisiana Tech 7
0—Arkansas 32
5—Duke 32
234 91

LOWELL TEXTILE.
31—Arnold 0
0—C. C. N. Y. 0
25—Amherst 33
20—C'st Guard A. 43
0—R. I. State 26
7—N. Hampshire 32
82—Newport T. B. 23
122 149

MAINE.
7—R. I. State 0
0—Boston College 42
7—Conn. Aggies 20
7—N. Hampshire 21
0—Bates 0
7—Colby 13
27—Bowdoin 0
58 103

MANHATTAN.
21—Newport N. R. 6
27—G. Washington 7
0—St. Thomas (Pa.) 26
7—St. John's (Br.) 26
0—Catholic U. 20
3—Orlethorpe 14
65 119

MARYLAND.
34—Washi'n (Md.) 7
0—N. Carolina 43
0—St. Ignatius 25
0—Gallaudet 7
7—V. M. I. 7
7—Virginia 13
7—Yale 40
85 115

MASS. AGGIES.
7—Bates 0
6—Bowdoin 0
12—Middlebury 14
0—Amherst 7
19—Worcester Tech. 12
0—Amherst 13
0—Springfield 13
44 59

MICHIGAN.
39—Albion 0
16—Mount Union 6
17—Michigan State 0
16—Purdue 0
0—Ohio State 0
7—Illinois 14
14—Harvard 13
109 69

MICHIGAN STATE.
20—Alma 0
0—Michigan 17
0—Colgate 33
7—Adrian 0
0—N. C. State 0
46—Ohio U. 0
0—Miss. A. & M. 0
13—Miss. Aggies 19
124 75

MIDDLEBURY.
0—Columbia 38
0—Williams 13
0—Amherst 33
0—Springfield 12
0—St. Lawrence 32
0—Providence 32
0—Norwich 0
0 162

MINNESOTA.
32—Coe 0
0—Vanderbilt 6
0—Northwestern 0
34—Ripon 0
10—Indiana 7
7—Iowa 0
83 13

MISSISSIPPI.
7—Vanderbilt 19
0—Alabama 27
7—Tennessee 52
20—Loyola (N.O.) 24
0—So. Methodist 52
6—Sewanee 7
7—Purdue 37
90 202

MISSOURI.
19—Iowa State 0
20—Drake 0
7—Nebraska 7
0—Kansas State 0
6—Wash'tom (Mo.) 0
52 14

MONTANA.
19—Mt. St. Charles 0
6—U. of Wash'n. 6
0—Idaho 19
45—L. Union C. 0
12—Montana St. 14
16—California 63
100 92

MUHLENBERG.
26—Juniata 0
0—Lafayette 23
21—Dickinson 0
7—Leh. Valley 0
7—Ursinus 0
7—Lehigh 28
0—Gettysburg 27
67 95

NAVY.
47—Davison 0
18—Villiam & M. 0
14—Notre Dame 14
45—Duke 0
13—Princeton 13
0—Pennsylvania 7
0—Georgetown 0
127 47

NEBRASKA.
0—So. Methodist 0
0—Syracuse 0
7—Pittsburgh 12
7—Missouri 7
12—Kansas 0
38 21

NEW HAMPSHIRE.
20—Colby 7
0—Boston Univ. 0
0—Rhode Island 0
21—Maine 7
18—Tufts 0
32—Lowell Tech. 7
7—Conn. Aggies 0
98 21

N. Y. AGGIES.
0—Montgom'y Nor. 0
2—Conn. Jr. Col. 0
12—Cooper Union 0
26—Wagner 0
0—Brook. C. C. 0
0—Long Island U. 13
0—Georgetown 14
40 40

N. Y. U.
77—Vermont 0
26—W. Va. Wesleyan 0
0—Fordham 20
7—Penn. State 6
13—Georgia 0
123 26

NORTH CAROLINA.
48—Wake Forest 0
43—Maryland 0
19—Georgia Tech. 1
26—V. P. I. 0
0—N. C. State 0
40—So. Carolina 0
276 1

N. C. STATE.
6—W. & L. 0
0—Clemson 26
6—Wake Forest 0
6—Mich. State 40
0—No. Carolina 32
0—Davidson 13
20 144

NORTHWESTERN.
13—Butler 0
27—Cornell 18
7—Wisconsin 0
14—Minnesota 28
66—Wabash 0
26—Illinois 0
18—Ohio State 6
172 50

NORWICH.
0—Dartmouth 67
7—Coast G. Acad. 0
7—Colby 20
0—Mass. Aggies 12
20—Vermont 0
20—Worcester Tech 0
0—Middlebury 7
54 112

NOTRE DAME.
14—Indiana 0
14—Navy 7
19—Wisconsin 0
7—Carnegie Tech. 0
20—Georgia Tech. 0
19—Drake 7
93 20

OBERLIN.
13—Kent 0
0—Denison 7
0—Mount Union 13
12—Case 0
7—Akron

N. Y. U. Loses O'Herin With Broken Leg for Rest of Season; Squad Drills Today

O'HERIN, INJURED, IS LOST TO N. Y. U.

Quarterback's Leg Broken in Georgia Game, He Is Out for Rest of Season.

GAUDET MAY REPLACE HIM

Remainder of Squad in Good Shape and Will Take Part in Today's Workout.

Satisfied with the showing of the New York University football team in its contest Saturday with the University of Georgia, Head Coach Chick Meehan today will begin preparations for the Violet's third and final intersectional game of the season scheduled with the University of Missouri eleven at the Yankee Stadium Saturday. The victory over the Georgia Bulldogs was marred somewhat when it was definitely determined that John (Jinx) O'Herin, veteran quarterback, who has also been used as halfback, would be out for the remainder of the season and had played his last game for N. Y. U.

O'Herin was carried from the field on Saturday in the third period of the Georgia game, and it was announced yesterday by Dr. Michael Teteiman, team physician, that O'Herin's injury is a broken leg. This is the second serious blow of this nature that N. Y. U. has received in successive contests. In the Georgetown game the previous week Charlie Marshall, star end, was lost to the eleven for the rest of the season's campaign because of a fracture of the ankle. Both athletes are at the French Hospital.

It was pointed out that the injured quarterback has been a victim of ill luck since his entry at New York University in 1925, in this way earning the sobriquet of Jinx, as he is known to the student body. In his freshman year O'Herin suffered a shoulder injury and was unable to play; as a sophomore he was in an automobile accident soon after the season opened, and this year, as a senior, previous to his latest injury, he was late in reporting, due to a mastoid abscess that was removed the latter part of August.

Coach Meehan said that he had not decided on a substitute for O'Herin, having several members of the squad in mind. Al Gaudet, who replaced O'Herin, and who showed brilliant form until he was removed because of a slight injury to his arm, is among these. There is also a possibility that Dave Myers may recover from his injury in time for the Missouri game, but this is rather remote.

With the loss of O'Herin the kicking burden, which had been so capably filled by Marshall and then by O'Herin, will have to fall on Beryl Follet or Gaudet. The remainder of the squad finished the game in good physical shape, although somewhat shaken up, and will be present at today's workout.

BROOKLYN EVENING VICTOR.

Conquers Dickinson Evening High at Cross-Country by 15 to 40.

The Brooklyn Evening High School cross-country team vanquished the Dickinson Evening High School harriers, 15 to 40, over a course of about two and one-half miles in Jersey City yesterday.

William Drew and Samuel Lomax of the winning team finished hand-in-hand for first place, 110 yards ahead of their teammate, Irving Schwartz, who placed third. McTague, the first Dickinson runner to finish, placed seventh. The winning time was 11:53.

Two Bowling Teams in Tie.

The Transportation and Central Union teams are tied for the leadership of the Gas Company A. A. Bowling League at the Hub alleys. Each team has won all six of its games.

Standing of Football Teams In the Western Conference

CHICAGO, Nov. 10 (AP).—Standing of the Big Ten football teams in conference competition:

	Won.	Lost.	Tied.
Purdue	3	0	0
Northwestern	3	1	0
Minnesota	2	1	0
Iowa	2	1	1
Ohio State	2	1	1
Illinois	1	1	1
Chicago	1	2	0
Wisconsin	1	3	0
Indiana	0	2	1
Michigan	0	3	0

PURDUE IN FRONT FOR BIG TEN TITLE

Eleven Appears Headed for Championship for First Time in Conference History.

CHICAGO, Nov. 10 (AP).—The 1929 Western Conference football championship is about to land at Purdue for the first time in the Big Ten history of more than thirty years.

The undefeated Purdue eleven, with victories over Michigan, Chicago and Wisconsin, faces its greatest test next Saturday at Lafayette against Iowa, and if victorious needs only to conquer Indiana a week later to finish the season without defeat and in undisputed possession of the title.

Iowa, the wrecker of Minnesota's championship aspirations, made Purdue's championship prospects possible, defeating the hitherto unbeaten Gophers, 9 to 7, yesterday. The Iowa game looms tonight as a tremendous hurdle for the Boilermakers. If Purdue does not clear it, then a three-cornered tie, involving Northwestern, Minnesota and Purdue, is possible.

Bergherm, Northwestern's fullback, closed in on Pharmer of Minnesota for Conference scoring honors yesterday, Bergherm boosted his total to 44 points, with Pharmer hanging on the lead with 49.

The standing of the leaders, including scoring in all games, follows:

Player.	Games.	Td.	Fg.	Pat.	Tp.
Pharmer, Minnesota	4	8	1	7	49
Bergherm, Northwestern	6	7	0	2	44
Glassgow, Iowa	5	4	1	4	31
Harmeson, Purdue	4	4	0	3	27
Welch, Purdue	4	4	0	0	24
Saben, Iowa	5	3	0	4	22
Gembis, Michigan	5	3	1	5	30
Gantenbein, Wisconsin	5	3	0	3	21
Yunevich, Purdue	4	3	0	0	18
Pritchard, Northwestern	3	3	0	0	18

CHANCE TO WIN TITLE OPEN TO KANSAS AGGIES

Can Take Big Six Crown by Defeating Nebraska if Latter Beats Oklahoma.

KANSAS CITY, Nov. 10 (AP).—The Kansas Aggies, the Big Six team which did not win a Conference game last year, has a golden opportunity to annex the 1929 title.

The Aggies, rising from third to second place in the Conference ranking by a 3-to-2 victory over Iowa State yesterday while Kansas was toppling Oklahoma from the peak, 7 to 0, have only one Conference game remaining. That is with the 1928 champions, Nebraska, on Nov. 23 in Manhattan. If the first-place Nebraskans defeat Oklahoma the Aggies can win the championship by beating Nebraska.

The Conference standing:

	Won.	Lost.	Tied.
Nebraska	1	0	1
Kansas Aggies	3	1	0
Oklahoma	3	1	0
Kansas	2	2	0
Missouri	1	1	1
Iowa State	0	4	0

MORRIS IS SECOND IN FOOTBALL HONORS

Haverford Captain Increases Season's Total to 75 in Individual Scoring.

UANSA IN THIRD PLACE

Pittsburgh Player Has 67 Tallies—Marsters, Although Out of Game, Still Leads East.

Captain Morris of the Haverford eleven scored ten points for his team last Saturday and boosted his season's total to 75 to take second place in the race for individual scoring honors in the East. Al Marsters of Dartmouth, although he could not play last week, being in the hospital, still is the leader with 106 points. His playing days are over, so it is quite likely that he will not be at the top when the season ends.

Uansa of the undefeated Pittsburgh eleven advanced to third place in the present list through scoring one touchdown against Washington and Jefferson last Saturday. He now has 67 tallies and is steadily increasing his total.

Fourth place is shared by Dowler of Colgate and Hinkel of Bucknell, each having 66 points. Dowler came up the list through his work against the Columbia eleven and is another player who promises to remain among the leaders from the present time to the end of the campaign. He appears to be playing in top form now.

Davidowitz Is Next.

One point behind the Colgate and Bucknell stars comes Davidowitz of Lehigh, which was shut out by Princeton last Saturday. A week ago the Lehigh ace was in second place, but because he was unable to score he was forced down the list. However, the season isn't over and another week may find him in second or third place.

Although Booth of Yale added to his total against Maryland Saturday he dropped from sixth to seventh position on the list, some of the other stars having scored higher totals. The Yale ace now has 63 tallies. Eighth place is held by Goff of Rhode Island State, with 55 markers, and Hewitt of Columbia, Murrel of the Army and Petrolonus of Albright share ninth position, each with 54 tallies.

Taking the first ten names on the scoring list it is seen that as many colleges are represented, showing that no particular one has a monopoly on high scoring. The colleges are Dartmouth, Haverford, Pittsburgh, Colgate, Bucknell, Lehigh, Yale, Rhode Island State, Columbia and Army.

Has Sixteen Touchdowns.

Marsters still is the touchdown king of the East with 16 successful crossings of the enemy line on his list. Four men are grouped in second place in this respect, Morris, Uansa, Dowler and Hinkel each having scored eleven times.

Ellert, end on the Syracuse eleven, is the pace setter in point-after-touchdown kicking with 15 successful attempts on his record. Second place, at 14 each, is shared by Stramiello, Colgate wing, and Wakeman, tackle on Cornell's team. Several others have sent the ball over the bar twelve times and still others have eleven on their list.

The first man on the list to have scored in all three ways, touchdown, field goal and point after touchdown, is Booth of Yale, who has eight touchdowns, one field goal and twelve extra points.

Bowling Body Meets Tonight.

The annual meeting of the New York Bowling Association will be held at 6:45 this evening at Thum's alleys. Officers and an executive committee will be elected.

ARMY MEDICAL WINS FROM FT. MEADE, 18-0

Field School Eleven Features Aerial Plays to Beat Tanks at Carlisle, Pa.

Special to The New York Times.

CARLISLE, Pa., Nov. 10.—Before a crowd of 4,000 on Stark Field today the Army Medical Field Service School eleven defeated the Fort Meade Tank School team, 18-0. In an event replete with successful aerial plays on the Army men's side and weak forward passing by the Tanks, Hunt did most of the passing and Haas completed two passes for touchdowns.

The line-up:

M. F. S. S. (18).	Pt.	Meade Tanks (0).
Bowers	L. E.	Danadich
Arriott	L. T.	Cox
Clark	L. G.	Gammey
Carnes	C.	Fowler
R. Smith	R. G.	Wiley
T. Smith	R. T.	Vick
Hunter	R. E.	Keller
Hunt	Q.	Miller
Glasinski	L. H.	Hodson
Nowe	R. H.	Mundy
Croak	F. B.	Snyder

SCORE BY PERIODS.

Carlisle	0	0	0	0—18
M. F. S. S.	6	6	6	0—18

Touchdowns—Hunt, Nowe 2.

Substitutions—M. F. S. S.: Johnson for Bowers, Kirley for Clark, Snyder for Smith, Haas for Hunter, Roth for Croak, Heim for Croak, Watson for Nowe. Tanks: Gleichter for Wiley, Rivers for Gammey, Gavanduski for Danadich, Gammey for Hodson.

Referee—Bittinger, Carlisle. Umpire—Kyle, Gettysburg. Linesmen—Bretz, Carlisle. Time of periods—15 minutes.

FORDHAM'S ELEVEN PRAISED BY COACH

Fisher, Murphy and Wisniewski Lauded for Work in Beating Boston College.

Coach Frank Cavanaugh of the undefeated Fordham University football eleven had nothing but praise for the Maroon team, which came from behind to defeat the previously unbeaten Boston College eleven at Fenway Park, Boston, Saturday. Cavanaugh praised his players in the dressing room after the game and then permitted those players who live in the vicinity of Boston to visit their homes.

The coach had especial praise for the passing combination of Fisher to Murphy, which was responsible for the touchdown in the last five minutes of the game. He also commended Pete Wisniewski, the guard, for the calm fashion in which he kicked the point after touchdown which gave the New Yorkers their single-point victory.

Captain Thomas Siano played his usual good game at centre and, although he was unconscious at one stage of the game for a few minutes, he showed no ill effects of the bruising contest.

Fordham will play Thiel on Fordham Field this Saturday, but the next two weeks' practice will be spent mainly in preparation for Bucknell, which closes the Maroon's season on Nov. 23 at the Polo Grounds. Bucknell, on Saturday, conquered the previously undefeated Villanova eleven.

PARTRIDGE BEATS BOWMAN.

Wins 5-Set Match for New York A. C. Club Net Singles Title.

Melvin H. Partridge defeated Frank L. Bowman in a five-set final match for the New York A. C. tennis singles championship at Travers Island yesterday. The scores were 1—6, 6—1, 0—6, 6—3, 6—4.

Partridge's victory was unexpected, as he was seeded No. 3 in the tourney, and Bowman, N. Y. A. C. team captain, was ranked one notch ahead of him. The match was poorly played, both men being far off their usual form.

McVey to Fight Smith.

Jack McVey, negro middleweight of Harlem, will undertake to check the winning career of Harry Smith, neighborhood rival, when they meet in the stellar ten-round bout Saturday night at the Olympia Boxing Club.

BIG COAST ELEVENS KEEP STIFF PACE

California, With Victory Over Montana, Looks Forward to Game With Washington.

SAN FRANCISCO, Nov. 10 (AP).—In a week-end without incident except the unchecked advance of favored elevens, Far Western football swung into the homestretch of an already brilliant season.

Driving toward the Pacific Coast Conference championship and sole surviving undefeated member of the ten-team organization, California's Bears added another victim with a smashing 65-to-13 victory over Montana's Grizzlies. Some 35,000 persons saw the Bears win their third conference game at Berkeley. Second and third string men shouldered the burden for California during most of the contest while the regulars rested for the harder tilt with Washington here next Saturday.

Two hurdles loom between California and its probable first championship in six years. Next week-end Washington comes down, a short-ender and holding that psychological advantage. A week later the Bears meet their oldest rivals, Stanford's Cardinals, in the game that is expected to determine the championship.

Stanford, with one defeat on its record, eked out a 6-to-0 victory over Washington after a terrific battle. Unaccustomed to the muddy, slippery home field of its opponent, the Cardinals were lucky to pull out with a victory. They scored their lone touchdown in the early minutes of play.

In the third conference engagement Washington State's Cougars pounded out a 41-7 victory over Idaho's Vandals.

Southern California's Trojans had an easy time with Nevada in a non-conference affair, winning, 68-0.

One upset was listed with University of Arizona as the victim. Previously undefeated and untied and considered certain winners, the Wild Cats lost, 12-15, to Pomona's Sage Hens.

The conference standing:

	Won.	Lost.	Tied.	Pts. Scored.	Pts. Ag'nst.
California	3	0	0	92	25
So. California	4	1	0	139	72
Stanford	4	1	0	130	21
Oregon	3	1	0	82	40
Wash'ton State	3	1	0	70	74
Oregon State	1	3	0	41	70
Idaho	1	3	0	33	102
Montana	0	2	1	34	76
U. C. L. A.	0	3	0	0	160
Washington	0	4	1	19	84

TO REJOIN LAFAYETTE.

Woodfin and Vanderbush Will Practice for Temple Game.

Special to The New York Times.

EASTON, Pa., Nov. 10.—With the first Middle Three game of the season having been won from Rutgers Saturday, the Lafayette College football team will enter upon a final two weeks of practice tomorrow in preparation for Temple and Lehigh.

Coach McCracken has announced that much emphasis will be put on tackling practice and on forward pass defense this week. Lafayette has displayed weakness in both these departments. Woodfin, fullback, and Vanderbush, tackle, who were out of the game Saturday, will be in condition to take light workouts this week.

Individual Scoring in Eastern Intercollegiate Football

Player, College	Pos.	Td.	FG.	Pat.	Tot.
Marsters, Darmouth	QB	16	0	12	108
Morris, Haverford	FB	11	0	9	75
Uansa, Pittsburgh	HB	11	0	1	67
Dowler, Colgate	HB	11	0	0	66
Hinkel, Bucknell	FB	11	0	0	66
Davidowitz, Lehigh	QB	9	0	11	65
Booth, Yale	QB	9	1	12	63
Goff, Rhode Island	FB	9	0	1	55
Hewitt, Columbia	HB	8	0	0	48
Hurrel, Army	FB	8	0	0	48
Petrolonus, Albright	FB	8	0	0	54
Rooney, Pittsburgh	HB	7	1	7	52
Cagle, Army	HB	7	0	2	50
Johnstone, Colby	FB	8	0	1	49
Follet, N. Y. U.	HB	7	0	2	46
Langmaid, Williams	FB	6	0	10	46
Barton, Syracuse	HB	7	0	1	43
Straub, Rochester	HB	7	0	1	43
Dietrich, Penn St.	HB	6	0	1	42
Fowle, Williams	HB	7	0	0	42
Sebo, Syracuse	HB	7	0	0	42
Hoffman, Cornell	FB	6	0	3	39
Frost, Upsala	FB	6	0	3	39
Parkinson, Pittsburgh	FB	6	0	3	36
Astos, Boston College	HB	6	0	0	36
Burns, Manhattan	QB	6	0	0	36
Grossman, Rutgers	FB	6	0	0	36
Krupowski, Amherst	HB	6	0	0	36
Niles, Lowell	HB	6	0	0	36
Stevens, Cornell	FB	6	0	0	36
Stevens, Syracuse	FB	6	0	0	36
Sutton, Dartmouth	FB	6	0	0	36
Wallnchess, Pittsburgh	HB	6	0	0	36
Williams, Pittsburgh	HB	6	0	0	36
Neilson, Springfield	HB	5	0	3	33
Warred, F. M. C.	HB	5	0	3	33
Wilson, W. and J.	FB	5	0	3	33
Engle, Dickinson	QB	5	0	2	32
Rappaport, Upsala	HB	5	0	2	32
Nitchman, Union	HB	5	0	1	31
Frigard, Dartmouth	HB	5	0	0	30
Haines, Albright	HB	5	0	0	30
H. Johnson, Cornell	QB	5	0	0	30
Kanich, Cornell	HB	5	0	0	30
Kohlkass, Navy	HB	5	0	0	30
Legain, Tufts	HB	5	0	0	30
McMillan, Gettys.	HB	5	0	0	30
Murphy, Fordham	HB	5	0	0	30
Tuttle, Boston Univ.	End	5	0	0	30
Witmer, Princeton	HB	5	0	0	30
Woodfin, Lafayette	FB	5	0	0	30
Masters, Penn	HB	4	1	0	28
M. Glean, W. Va.	QB	4	2	0	28
Sneiter, Niagara	FB	4	1	0	28
Margolios, St. J.	HB	4	0	2	26
Gillespie, Villa	HB	4	0	2	26
Beinstock, C. C. N. Y.	QB	4	0	2	26
Eustis, New Hamp.	FB	4	0	2	26
Goldwyn, R. P. I.	HB	4	0	2	26
Maianson, Villa	FB	4	0	2	26
Perkins, Boston Univ.	FB	4	0	2	26
Davies, Harvard	HB	4	0	1	25
Litster, Colgate	End	4	0	1	25
O'Herin, N. Y. U.	QB	4	0	1	25
Tuttle, Williams	HB	4	0	1	25
Armentrout, C. Tech	HB	4	0	1	25
Clifton, Navy	HB	4	0	1	25
Crowley, Hamilton	HB	4	0	1	25
W. Donovan, Colby	QB	4	0	0	24
Edwards, Brown	HB	4	0	0	24
Eyth, Case Tech.	HB	4	0	0	24
Greenberg, Rutgers	QB	4	0	0	24
Hansen, Temple	HB	4	0	0	24
Harger, Conn. Ag.	End	4	0	0	24
Howard, Syracuse	FB	4	0	0	24
Howes, Rhode Island	HB	4	0	0	24
Macaluso, Colgate	HB	4	0	0	24
Manfreda, Holy Cross	HB	4	0	0	24
O'Connell, Holy Cross	HB	4	0	0	24
Oliver, Cath. U.	QB	4	0	0	24
Slate, Bucknell	HB	4	0	0	24
Spring, Navy	QB	4	0	0	24
Tener, Amherst	End	4	0	0	24
Smith, Temple	FB	4	0	0	24
Anglemeyer, Gett.	HB	3	0	10	22
Baker, Holy Cross	HB	3	0	4	21
Gaenzle, Villa	HB	3	0	3	21
Meyer, St. John	QB	3	0	3	21
Colbert, Boston Col.	QB	3	0	2	20
Finegan, Union	QB	3	0	2	20
Goldhammer, C. C. N. Y.	HB	3	0	2	20
Johnson, W. and M.	FB	3	0	2	20
Sherman, Hamilton	FB	3	0	2	20
Brad, New Hampshire	HB	3	0	1	19
Stolnis, Trinity	QB	3	0	1	19
Abruzzino, Colgate	End	3	0	1	19
Bond, Mass. Ag.	FB	3	0	1	19
Devers, St. Bona	HB	3	0	1	19
Kinsbrunner, St. John	End	3	0	1	19
McCall, Dartmouth	HB	3	0	1	19
Nora, Lehigh	HB	3	0	1	19
Staiman, Alfred	FB	3	0	1	19
Tombari, Conn. Ag.	HB	3	0	1	19
Woods, New Hampshire	QB	3	0	1	19
Andrews, Albright	QB	3	0	0	18
Austen, Yale	QB	3	0	0	18
Bartrug, W. Va.	HB	3	0	0	18
Burns, Duquesne	HB	3	0	0	18
Carlson, Columbia	HB	3	0	0	18
Clark, Niagara	HB	3	0	0	18
Clark, Dartmouth	HB	3	0	0	18
Constantia, Syracuse	FB	3	0	0	18
Conway, Fordham	HB	3	0	0	18
Frank, Syracuse	QB	3	0	0	18
Flydal, Conn. Ag.	FB	3	0	0	18
Gilligan, Harvard	HB	3	0	0	18
Guarnaccia, M'bury	HB	3	0	0	18
Hart, Colgate	HB	3	0	0	18
Hoolstein, Boston Un.	HB	3	0	0	18
Hormel, N. Y. U.	HB	3	0	0	18
Horst, F. and M.	QB	3	0	0	18
Johnson, Bowdoin	FB	3	0	0	18
Kirkpatrick, Drexel	HB	3	0	0	18
LaMark, N. Y. U.	FB	3	0	0	18
Madeck, P. State	FB	3	0	0	18
Lifhamm, Columbia	QB	3	0	0	18
Lippit, Union	FB	3	0	0	18
Marcella, Temple	HB	3	0	0	18
McDonough, D'mouth	QB	3	0	0	18
Morris, Hamilton	HB	3	0	0	18
Murphy, Boston Col.	End	3	0	0	18
Nemecek, N. Y. U.	End	3	0	0	18
Norris, Albright	HB	3	0	0	18
Orl, Springfield	HB	3	0	0	18
Reynolds, Colgate	HB	3	0	0	18
Saltzman, F. and M.	HB	3	0	0	18
Scott, Cornell	HB	3	0	0	18
Skirzwasky, R.	HB	3	0	0	18
Stevens, St. John	HB	3	0	0	18
Stollwerck, Colgate	HB	3	0	0	18
Stone, Bowdoin	FB	3	0	0	18
Strauchan, Union	HB	3	0	0	18
Tabiok, Colgate	QB	3	0	0	18
Putnam, Harvard	QB	2	0	3	17
Bennett, Lehigh	FB	2	0	2	14
Bonnell, Duquesne	HB	2	0	2	14
Bartos, Fordham	FB	2	0	1	13
Brennan, F. M. C.	HB	2	0	1	13
Britton, F. and M.	FB	2	0	1	13
Booth, Lafayette	HB	2	0	1	13
Dargis, Manhattan	FB	2	0	1	13
Ellert, Syracuse	End	2	0	1	13
Harris, Rutgers	LG	2	0	1	13
Smith, Rochester	HB	2	0	1	13
Snead, Yale	HB	2	0	1	13
Bleiler, Prov.	QB	2	0	0	12
Joyce, Columbia	QB	2	0	0	12
Labovo, Drexel	FB	2	0	0	12
Straniello, Colgate	End	2	0	0	12
Walning, Norwich	QB	2	0	0	12
Wakeman, Cornell	HB	2	0	0	12
Wheeler, Williams	HB	2	0	0	12
White, Springfield	QB	2	0	0	12
Allard, Lowell	QB	2	0	0	12
Dellmuth, Swarth.	HB	2	0	0	12
Gardner, Vermont	HB	2	0	0	12
Gilbons, Prov.	HB	2	0	0	12
Highfield, Villa	HB	2	0	0	12
Lipan, Niagara	End	2	0	0	12
McMahon, Fordham	HB	2	0	0	12
Mercuro, Army	HB	2	0	0	12
Savage, Yale	HB	2	0	0	12
Schlesinger, C. C. N. Y.	FB	2	0	0	12
Snyder, Drexel	HB	2	0	0	12
Vesrahlas, Temple	HB	2	0	0	12
Atkinson, Swarth.	HB	2	0	0	12
Atkins, Swarth.	HB	2	0	0	12
Birmingham, Villa	HB	2	0	0	12
Brumbaugh, Bucknell	QB	2	0	0	12
Bush, Hamilton	FB	2	0	0	12
Caterina, Temple	QB	2	0	0	12
Corrato, Niagara	HB	2	0	0	12
Cramer, Syracuse	HB	2	0	0	12
Danks, Susque.	HB	2	0	0	12
Dorsey, F. and M.	HB	2	0	0	12
Evans, W. and J.	HT	2	0	0	12
Fleischerty, Holy Cross	HB	2	0	0	12
Edgeworth, Worcester	FB	2	0	0	12
Elowicz, Fordham	End	2	0	0	12
Elkins, Lehigh	End	2	0	0	12
Finney, Worcester	HB	2	0	0	12
Fisher, Fordham	QB	2	0	0	12
Fogarty, Brown	HB	2	0	0	12
Foster, Prov.	HB	2	0	0	12
Gulick, Hobart	QB	2	0	0	12
Gurl, Brown	QB	1	1	0	13
Harding, Harvard	End	2	0	0	12
Hardy, Gettys.	FB	2	0	0	12
Harper, Harvard	FB	2	0	0	12
Hersey, Amherst	HB	2	0	0	12
Herbert, Maine	FB	2	0	0	12
Hogenauer, Haver.	HB	2	0	0	12
Holmberg, Mass. Ag.	FB	2	0	0	12
Isel, Lehigh	End	2	0	0	12
Johnson, D'mouth	FB	2	0	0	12
Kaiser, W. and J.	FB	1	0	2	11
Kearns, Rhode Island	QB	2	0	0	12
Knurek, Trinity	HB	2	0	0	12
Leary, G'town	HB	2	0	0	12
Majeroth, M'berg	HB	2	0	0	12
Mays, Harvard	HB	2	0	0	12
Mooney, Alfred	HB	2	0	0	12
Morgan, Villa	QB	2	0	0	12
Murphy, C. Ag.	HB	2	0	0	12
C. Myers, Dickin.	HB	2	0	0	12
Norris, Union	HB	2	0	0	12
Oakes, F. and M.	End	2	0	0	12
Pratt, Dartmouth	End	2	0	0	12
Rich, W. and J.	HB	2	0	0	12
Riblett, Penn	End	2	0	0	12
Riley, Maine	HB	2	0	0	12
Rush, Lowell	HB	2	0	0	12
Seward, Lowell	HB	2	0	0	12
Schumacher, St. Law.	HB	2	0	0	12
Scott, Columbia	HB	2	0	0	12
Sias, New Hampshire	HB	2	0	0	12
Spare, Bucknell	HB	2	0	0	12
Stanczyk, Columbia	HB	2	0	0	12
Steeves, Clarkson	QB	2	0	0	12
Teachout, Norwich	HB	2	0	0	12
Terry, Colgate	FB	2	0	0	12
Thorn, Vermont	End	2	0	0	12
Titmas, Syracuse	QB	2	0	0	12
Toth, Navy	HB	2	0	0	12
Vodoklys, Boston Col.	HB	2	0	0	12
Weber, M'berg	HB	2	0	0	12
Wilcox, Lafayette	HB	2	0	0	12
Wilson, Yale	QB	2	0	0	12
Cleuzo, Rhode Island	HB	1	0	1	7
Carney, M'berg	End	1	0	1	7
Lewis, W. and J.	HB	1	0	1	7
Longnecker, D'mouth	QB	1	0	1	7
Malkin, Upsala	QB	1	0	1	7
Weigle, Allegheny	HB	1	0	1	7
Lamoreux, C. Ag.	QB	1	0	0	6
Nielsen, Hamilton	HB	1	0	0	6
Testwuide, Swarth.	QB	1	0	0	6
Carlston, Penn St.	HB	1	0	0	6
Cruikshank, Yale	HB	1	0	0	6
Drescher, C. Tech.	RG	1	0	0	6
Eller, Bucknell	RG	0	1	0	6
Great, C. Ag.	C	1	0	0	6
Nirley, Boston Col.	HB	1	0	0	6
Morton, Dartmouth	QB	1	0	0	6
Murphy, Cath. U.	QB	1	0	0	6
Phipps, Trinity	HB	1	0	0	6
Servatius, Alfred	HB	1	0	0	6
Wyman, Hobart	HB	1	0	0	6
N. W. Bauer, Navy	HB	0	0	1	7
Bancroft, F. M. C.	HB	1	0	0	6
Bruns, Navy	FB	1	0	0	6
Blakeslee, Wesley	HB	1	0	0	6
Hall, Columbia	FB	1	0	0	6
Heller, Lebanon	End	1	0	0	6
Kimball, Mass. Ag.	FB	1	0	0	6
Layer, F. M. C.	HB	1	0	0	6
McCabe, Maine	HB	1	0	0	6
McLeod, M'berg	FB	1	0	0	6
Mustowey, Temple	QB	1	0	0	6
Scalzi, G'town	HB	1	0	0	6
Simonson, Springfield	FB	1	0	0	6
Sims, Maine	HB	1	0	0	6
Ware, Lehigh	HB	1	0	0	6
Williams, Navy	HB	1	0	0	6
Zandel, Princeton	FB	1	0	0	6

Scored 6 Points Each.

Aiden, B'more — Berger, Allegheny
Alsatini, Ki. Cross — Blair, Cath. U.
Andrews, F. M. C. — Biles, R. P. I.
And, St. Law. — Bouma, D'mouth
Arianson, Tufts — Bromberg, D'mouth
Bass, Bost. U. — Brooks, Albright
Battalin, M'berg — Brown, Mass. Ag.
Battey, Mayo — Brown, Providence
Benaka, W. Va. — Brown, Williams
Bennett, Princeton — Burns, Harvard
Bush, W. and J. — Malashity, Susque.
Butler, W. and J. — Malevich, Cath. U.
Campbell, Columbia — Mallett, Bost. C.
Carlsten, Columbia — Malloy, Army
Chalmers, N. Y. U. — Mankovits, H. Cross
Chapman, Bowdoin — Mann, Mass. Ag.
Clark, Pitt. — Mann, St. John
Clifford, Bost. U. — Manning, Syracuse
Coane, Norwich — Marra, Bost. C.
Collins, Niagara — Marshall, Providence
Collison, Rh. Island — Mastoff, F.-M.
Conn, Haverford — Meagan, H. Cross
Conner, N. Y. U. — Messinger, Army
Conroy, Colgate — Miller, Yale
Cornish, Cornell — Miller, Drexel
Crane, Navy — Miller, Ursinus
Cronin, Manhattan — Millspaugh, Wesleyan
Cruttenden, Albright — Mooney, G'town
Dagata, Providence — Morbito, Case Tech.
Dall

Giants Score Seventh Straight Victory, Defeating Orange, 22-0, Before 20,000

20,000 SEE GIANTS STOP ORANGE, 22-0

Score Seventh Straight Victory to Hold First-Place Tie With Unbeaten Packers.

PEASE RUNS KICK 55 YARDS

Plansky Also Excels With 40-Yard Field Goal—Friedman's Passes Aid in Touchdown Marches.

By ARTHUR J. DALEY.

A Giant line that played with devastating effectiveness in front of a smooth-working back field, paved the way to a 22-to-0 victory over the Orange A. C. at the Polo Grounds before a crowd of 20,000 yesterday.

By squeezing out a triumph from the Orange eleven, New York's contender for the professional football title increased its winning streak to seven straight, amply avenged a scoreless deadlock with the New Jersey team in the opening game of the season, and held its first place tie in the National League race with the unbeaten Green Bay Packers.

Less than five minutes after the game started the Giants, on two vicious line plunges by Leonard Sedbrook which traversed twenty-five yards, brought in the initial score. But no one was certain of the Giant victory at that early stage of the contest and it was not until a beautiful arching toss from Benny Friedman to Ray Flaherty accounted for a second touchdown in the same session and Tony Plansky drop-kicked a forty-yard field goal from a bad angle in the second quarter and Sedbrooke intercepted a lateral pass to run unmolested for sixty yards to a touchdown in the third period, that the convictions grew to certainty that it was seven straight for the New York combination.

Friedman Checks Pease.

Outside of that closing rush, the only moment that the Orange-shirted eleven had a chance to score was when George Pease, once of Columbia, hauled down a Giant kick-off with one hand, while standing on the goal line, evaded all New York tacklers except Friedman, who forced him out of bounds after a fifty-five-yard gallop.

Little time was wasted at the start of the game before six points dropped into the New York slot on the scoreboard. After an opening exchange of kicks Feather intercepted an Orange pass on the visitors' 25-yard strip. Sedbrooke smashed through the line for seven yards, and on the next play continued to a touchdown, shaking off tacklers in a relentless drive for the goal line.

The Giants gained possession of the ball right after the following kick-off on the New York 29-yard strip. Friedman arched the ball to Flaherty for fifteen yards. Plansky tore loose for twenty-three yards, and on the next play he shot a pass to Munn for fifteen yards more. This scoring drive was halted, however, with Sedbrooke one foot short of a first down on the 4-yard mark.

Then Kirkleski apparently kicked out of danger, but Friedman's accurate right arm, which is always dangerous, sent a beautiful bullet heave to Sedbrooke for seventeen yards. Benny gained slightly on a plunge and then dropped back to hurl a sizzling pass to Flaherty over the goal-line. Flaherty jumped up and hugged the ball tightly before dropping to the ground for the second touchdown.

Plansky Proves Versatile.

The Giants were in scoring territory in the second quarter, thanks to a long pass from Plansky to his old Georgetown team-mate, Jack (Ghost) Hagerty, a pass that brought the oval to the 11-yard strip. But two more passes were batted down and the ball still rested eleven yards from a touchdown. Plansky dropped far behind the line of scrimmage and applied his left toe to the ball, which sailed high over the posts for a field goal.

The line-up:

Giants (22).		Orange A. C. (0).
Flaherty	L. E.	Scott
S. Owen	L. T.	Feaster
Caywood	L. G.	Cuneo
Westopal	C.	Mitchell
Howard	R. G.	Salats
B. Owen	R. T.	Beattie
Munn	R. E.	Longua
Friedman	Q. B.	Pease
Plansky	L. H.	Waite
Sedbrooke	R. H.	Kirleski
Feather	F. B.	Benkert

SCORE BY PERIODS.

Giants	12	6	3	0—22
Orange	0	0	0	0—0

Touchdowns — Sedbrooke (2). Flaherty. Points after touchdown—Friedman (placement). Field goal—Plansky.

Substitutions—Giants: Wilson for Sedbrooke, Murtagh for Westopal, Hagerty for Friedman, Moran for Feather, Mellinger for S. Owen, Campbell for Flaherty, Snyder for Plansky, Friedman for Hagerty, Feather for Snyder, Sedbrooke for Wilson, Flaherty for Munn, Ashburn for B. Owen, S. Owen for Mellinger, Mellinger for S. Owen, Hagerty for Feather, Snyder for Friedman, Wilson for Sedbrooke. Orange A. C.—Hamas for Benkert, Tomaine for Longua, McArthur for Cuneo, Barkman for Waite, Waite for Barkman, Deppler for Feaster, Cuneo for McArthur, Barkman for Beattie, Clarken for Pease.

Referee—John Halloran. Umpire—John Hennessey. Linesman—Jack Reardon. Time of periods—15 minutes.

STAPLETON REPELS BOSTON BY 14 TO 6

Strong Runs Sixty Yards for Score and Kicks Two Extra Points Before 7,500 Fans.

Ken Strong's Stapleton football team defeated the Boston Bulldogs in a National League contest yesterday at Stapleton, S. I., by 14 to 6, before a crowd of 7,500, breaking a string of three straight ties.

Strong got away for a 60-yard run for a touchdown in the first period, kicked both points after touchdown and repeatedly broke through Boston tacklers for long gains.

Frank Briante scored the second touchdown, circling the left side of the line for a 22-yard touchdown sprint in the third period to clinch the game.

Tony Latone, former Pottsville back, scored Boston's touchdown on a line smash from Stapleton's 4-yard mark in the second period.

The line-up:

Stapleton (14).		Boston (6).
Stein	L. E.	Kennedy
C. Williams	L. T.	Carr
Skudin	L. G.	McGillis
Dunn	C.	Pierrot
Runyan	R. G.	Connor
Miller	R. T.	Kosiowsky
Riordan	R. E.	Maloney
Briante	Q. B.	Ernst
J. Williams	L. H.	Miller
Martin	R. H.	Latone
Strong	F. B.	Steketee

SCORE BY PERIODS.

Stapleton	7	0	7	0—14
Boston	0	6	0	0—6

Touchdowns — Strong, Briante, Latone. Points after touchdown—Strong 2.

Substitutions—Stapleton: Leary for Riordan, Heycroft for Martin, McGee for Dunn, Setenstein for Miller, Godwin for Skudin, Skudin for Leary. Boston: Kittridge for Miller.

Referee—Tom Thorp, Columbia. Umpire—E. J. Madden, Yale. Linesman—W. Reiss, Illinois.

Fribourg's Petit Bob Takes Auteuil Feature Hurdle Race

PARIS, Nov. 10 (AP).—Petit Bob, 5-year-old son of Grandpapa and Seduhibar, won the Aston Blount Stakes hurdle race at two miles and a half at Auteuil today. Bright Agreus was second and Ajonc third. The winner is owned by Jules Fribourg and started at even money in a field of fourteen.

FAVORITES WINNERS IN SCHOOL GAMES

Only Upset in Local Football Contests Was Seward Park's Defeat of Monroe High.

FORDHAM PREP OUTCLASSED

Trounced by Powerful Hun Team—St. John's Moves Toward Brooklyn Catholic Title.

Suburban and out-of-town scholastic elevens were seen in many fine football games on Saturday, while in Greater New York the majority of the more important teams were idle because they saw action on election day. Only nine games were played within the city limits, but in Westchester, on Long Island, in New Jersey, up-State New York and New England virtually every schoolboy eleven of prominence engaged in gridiron combats.

In the nine local games the favorites ran true to form, with perhaps one exception. A minor surprise was furnished by Seward Park High, which defeated James Monroe High, 13 to 0. The Monroe team is not strong, but was regarded as a likely winner over Seward Park, which has had a drab football history. The triumph over Monroe was Seward Park's first victory over a major opponent.

Fordham Prep was utterly outclassed by the powerful Hun School eleven of Princeton, N. J. Although outweighed greatly and handicapped by the absence of several regulars, the Fordham team fought hard in a vain attempt to stem the Hun School attack, which registered a 33 to 0 victory. In the last few minutes Fordham advanced to the Hun 2-yard line as the result of several brilliant forward passes, but efforts to score were futile.

St. Francis Prep Beaten.

Over in Brooklyn, St. John's High vanquished an old rival, St. Francis Prep, 12 to 0, and advanced a step nearer the Brooklyn Catholic Schools championship. The only obstacle now standing in the way of St. John's as far as that title is concerned is Brooklyn Prep, and the two will battle it out on Thanksgiving day. In the meantime, Brooklyn Prep humbled New Utrecht High, 14 to 0, with Arthur Toomey and Captain Jiggs Haggerty playing the stellar roles.

Alexander Hamilton High went down to its third defeat before a Brooklyn foe, Bushwick, by a 12 to 0 score, and another Brooklyn eleven, Brooklyn Tech, vanquished Thomas Jefferson, 20 to 0.

Over on Staten Island the strong Curtis High eleven, which, previous to the Peekskill M. A. clash a week ago, had been unbeaten, got back into the winning column by conquering St. Peter's High, 18 to 0. In other games, both of which involved evening high schools, New Lots Evening defeated Fordham Evening, 7 to 0 and Dickinson Evening of Jersey City disposed of Bay Ridge Evening, 12 to 0.

Roosevelt High of Yonkers and New Rochelle remained at the top in the Westchester Interscholastic A. A. race by winning, as did also Yonkers High and Mamaroneck in the other two league contests. Yonkers won its first league game in three starts by handing a surprise 12 to 0 defeat to Mount Vernon High, due to the scoring activities of Andy Kramer, who registered both touchdowns.

New Rochelle Triumphs.

New Rochelle, which has scored heavily on all its games this season, romped to a 45 to 0 triumph over White Plains, which has won one and lost two of its W. I. A. A. games to date. Roosevelt and New Rochelle are scheduled to meet on the latter's field next week and the winner will likely capture the league laurels. Close behind Roosevelt and New Rochelle, each of which has won three and lost none of its W. I. A. A. clashes, is Mount Vernon, with two victories and one defeat.

Roosevelt won Saturday at the expense of Port Chester to the tune of 15 to 0. Like Yonkers, Mamaroneck and White Plains, Port Chester now has won one and lost two. In the other W. I. A. A. contest Mamaroneck scored its initial victory, turning back Gorton High, 25 to 13. Gorton has lost every one of its three league games and is in the cellar position.

In other noteworthy Westchester games Pelham Memorial High scored its fourth straight triumph, defeating Pleasantville, 32 to 0, and the Riverdale School eleven tallied its fourth victory of the season, downing McBurney School, 13 to 0.

Poly Prep Wins Third Straight.

Poly Prep of Brooklyn and Richmond Hill High journeyed out to Long Island to win impressively. Poly registered its third straight triumph in conquering Stony Brook High, 27 to 0. Frank Sheldon, star Poly left halfback, scored seventeen of his team's total points. Two blocked kicks led to two touchdowns as Richmond Hill vanquished Lawrence High, 19 to 6.

Among the other important Long Island games was the one between Rutgers Prep of New Brunswick, N. J., and St. Paul's School of Garden City, which resulted in a 13 to 13 deadlock. The final whistle probably saved the visitors from defeat, as St. Paul's was deep in Rutgers Prep territory when the game ended.

The undefeated and untied Patchogue High eleven kept its record unblemished by scoring its sixth straight victory in defeating Sayville, 12 to 6. The powerful Southampton team won easily from Greenport High, 41 to 0. It was Southampton's fourth successive triumph.

Another leading Long Island team, Freeport High, went over to Asbury Park, N. J., to engage the high-scoring Asbury Park High eleven and was forced to submit to a 58 to 0 defeat. However, the Freeport team gained the distinction of registering the first touchdown of the year against Asbury Park. Eastman accounting for it. Union Hill High took first place in the North Hudson Interscholastic League by downing West New York Memorial High, 6 to 0. Tenafly High went into the lead in the Bergen County Class A division by swamping Lyndhurst High, 72 to 0. Nutley's undefeated and untied eleven conquered Newark East Side High, 21 to 0.

Princeton Prep Loses, 27—0.

Other New Jersey highlights included the unbeaten Peddie Institute team's 27 to 0 triumph over Princeton Prep, Lawrenceville's 13 to 12 victory over St. Benedict's Prep, the 13 to 6 defeat of Blair Academy by Seton Hall Prep, and Bordentown Military Institute's 27 to 12 setback received from Morristown Prep.

In the public school ranks additional features included the 7 to 7 tie between Paterson Central and Passaic, the scoreless deadlock between Barringer and Newark Central, Dickinson's 20 to 0 triumph over Kearny, and the scoreless tie between Rutherford and Newark South Side.

Outstanding among the New England prep school games was the 14 to 7 triumph of Phillips Exeter over its ancient rival, Phillips Andover, in their forty-ninth annual game, which served as the feature of the dedication of the new Exeter stands. It was Exeter's first victory over Andover since 1924 and its twenty-first in the series. Andover has won twenty-three times and five contests resulted in a tie.

The Morris-George Washington clash at the latter's stadium today is the principal scholastic football battle on the Armistice Day schedule.

Over in New Jersey Lincoln High will play Paterson East Side High at Paterson, and another game will bring together Bloomfield and Irvington at Irvington. Up in Westchester, Harrison High will be host to the East Chester High eleven. On Long Island, Hicksville High will meet Manhasset High at Manhasset.

Pimlico Entries.

FIRST RACE—Purse $1,500; maiden 2-year-olds; fillies; six furlongs.

8550	Fallacious	116	— Star Spun 116
—	Chatterbox	116	8497 Mismot 116
8556	Amytis	116	8262 Blind Love 116
8544	Bat. Rouge	116	— Silly Wire 116
8132	Kitty Wilk	116	— Gallagtart 116
8528	Sun Salt	116	8536 My Toy 116
—	M. Macqu'n	116	8180 Rock. Glare 116
8535	Golinport	116	8549 Susie Jane 116
8507	Sweet Yvet	116	8497 Acacia 116

SECOND RACE—The Towser Steeplechase; purse $2,000; claiming; 3-year-olds and upward; two miles.

—	Racing Star	140	8380 Orion's B. 130
(8543)	Author	142	8543 Sangamo 127
	Ted Sloan	140	8197 Wayfate 145
8545	S. Lonomie	133	8536 Raspberry 131
8140	Noon Joy	137	

THIRD RACE—Purse $1,300; 2-year-olds; one mile and seventy yards.

8535	Kai-Lo	105	8544 Make Haste 118
8538	Gnome Boy	108	8557 Dark Range 112
8535	Calome	118	8549 Pro Tem 108
8544	Porphyry	118	8192 Breez. Thru 118
8538	Cpl. Crump	108	(8549) Titus 118
8535	Ping Castes	118	8539 Aztec 103
8547	Scared o' N	116	8566 Culloden 113

FOURTH RACE—The Ruxton Handicap; purse $1,500; all ages; six furlongs.

8135	Baron King	110	(8565) aDonnay 118
8538	Greenock	114	(8561) Sandy 116
(8525)	C. Domino	119	8273 Clean Play 102
(8701)	aMowlee	126	8519 My Sis 105
(8553)	Balko	126	

aRanscona Stable entry.

FIFTH RACE—The Baltimore Handicap; $3,500 added; all ages; one mile and seventy yards.

(8558)	aDr. Fr'and	106	8558 Hot Toddy 112
(8559)	aDisplay	110	(8174) El Bazer 119
8553	bF. Tim	109	8485 Sun Edwin 120
8561	bStrol. Play	118	8526 bBobashela 117
(8553)	cBalko	113	8558 cCoin. Coll 108
(8716)	Minstep	121	8526 Gaffaman 118

aWalter J. Salmon entry; bAudley Farm-Salubria Stable entry; cSagamore Stable entry.

SIXTH RACE—Purse $1,300; 3-year-olds and upward; one mile and seventy yards.

—	Horizon	116	— Ter. Prince 116
8084	High Play	112	— Moscow 116
8560	Begin Over	112	8422 Flyaroun 116
(8466)	Jesirah	109	— Riquette 113
8545	Electa	109	8560 Passing By 112
8502	Lommern	119	8552 Stargaze 113

SEVENTH RACE—Purse $1,300; claiming; 3-year-olds and upward; one mile and seventy yards.

8562	H. Corpus	109	8548 Ruby Keller 114
8726	Baltic	103	8527 Domatina 105
8152	Gadaloni	117	8560 Bank 121
—	Referen'm	106	(8540) Peter 113
8398	Redcliffe	119	8354 Scot's Grey 121
8535	Rocky	112	(8351) R. of Frag 106
8556	Silenus	108	— Proposal 108
8160	Montferrat	111	8548 Badg. Face 109
—	Blade	109	8548 Gold. Anger 108

*Five pounds allowance claimed. †Seven pounds allowance claimed. Weather clear; track fast.

Latonia Entries.

By The Associated Press.

FIRST RACE—Purse $1,200; claiming; 3-year-olds and upward; six furlongs.

Golden Cloud		105	Lady Herbert *103
Rubial Khan		*106	Katherine W. *108
Little Colonel		111	The Huguenot 111
Shasta Love		*103	Governor Pratt *111
Lady Witt		109	

SECOND RACE—Purse $1,200; claiming; 3-year-olds and upward; six furlongs.

Aristocrat		*106	Wee Laster 116
St. Charles		106	Linda Archer *100
Star Forward		*106	Scott 113
Nine Dollars		*106	Sir Berley *106
Doctor Fred		106	

THIRD RACE—The Devo Park; purse $1,200; maiden 2-year-olds; fillies; six furlongs.

Tayste		112	Sarda 112
Tyrell		112	aLouise 112
Alice Amine		112	aLittle Rumpus 112
Minah Louise		112	Rattle 112
aFinky Flo		112	Swift Current 112
Sweeping Willow		112	Primeval 112
Carry Me		112	bMiss Rose 112
Polity		112	Marone Ayah 112
Treander		112	bMing Plunger 112

aSwirkard-Warm Stable entry; bW. S. Dudley entry.

FOURTH RACE—Purse $1,200; claiming; 3-year-olds; one mile and a sixteenth.

Jeff O'Neil		103	Dean's Devil *110
Goodmate		103	Aline Conner 107
Lee Cooper		110	Baby Delhi 105
Voltaire		108	Peggy Mac *102
Ivy Hobby		*105	Pinkhill Jack *103

FIFTH RACE—The Armistice Day; purse $1,200; allowances; all ages; six furlongs.

Red Face		109	Ashtabula 109
Peter		113	First Mission 113
Nance Bright		92	Hot Shot 109
Lawley		116	High Story 111
Cheers		109	Chariot 109
Reenie		104	Helen Dean 110

SIXTH RACE—Purse $1,200; claiming; 4-year-olds and upward; one mile and a furlong.

Mary Dale		*103	Oregon Fir *108
Kentucky Ace		116	Bandlegg 116
Grand King		*111	Black Thunder *105
Roxie Weidel		*103	Dragon 111

SEVENTH RACE—Purse $1,200; claiming; 3-year-olds and upward; one mile and seventy yards.

Miss Lee		*104	Lady Basil *106
Rainfall		108	Quick Al 113
Adam's Apple		*110	Miss Estelle *104
Fire Under		*107	Smoke 108
Keeping Time		*107	Brush *104
Gallaway		*107	Cuspone 113
Red Blaze		113	

LAURI WINS CUE MATCH.

Divides Final Two Blocks With Ponzi, but Leads in Points.

Onofrio Lauri and Andrew Ponzi divided the final two sessions of their fourteen-block billiard match at the Strand Billiard Academy yesterday, but Lauri won the match by capturing nine of the fourteen blocks. Lauri also beat Ponzi in points, 1,412 to 1,357.

YELLOW JACKETS WIN, 7-6.

Last-Minute Rally Results in Victory Over Steam Roller.

PROVIDENCE, R. I., Nov. 10 (AP).—A last-minute rally which produced a touchdown on the wings of a long forward pass gave the Philadelphia Yellow Jackets a 7-6 victory over the Providence Steam Roller today. The Roller scored on five plays at the start of the game, Conzelman making a touchdown.

Late in the fourth period Holicki scored for the Yellow Jackets after a Wison-to-Kelly pass and kicked the placement for the extra point which gave his team the game.

PRO. FOOTBALL RESULTS.

New York Giants	22	Orange	0
Stapleton	14	Boston	6
Green Bay	14	Chicago Bears	0
Yellow Jackets	7	Steam Roller	6
Chicago Cardinals	6	Minneapolis	0

Times Wide World Photo.

SEDBROOKE FORCING HIS WAY TO FIRST TOUCHDOWN FOR THE GIANTS IN GAME WITH ORANGE.

CARROLL WINS CUP AT N. Y. A. C. SHOOT

Breaks 97 to Capture the High Scratch Trophy—Six Tie for High Handicap Award.

BRUNS TAKES SHOOT-OFF

Lawrence Beats Carroll for Doubles Scratch Cup and Also Annexes Distance Honors.

E. S. S. Carroll led a field of thirty gunners at the Travers Island traps of the New York A. C. yesterday. He was the winner of the High Scratch Cup by breaking 97 out of a possible 100 targets. Six gunners tied for the High Handicap Cup. Each had 100 full targets. They were J. B. Bruns, T. C. Stapleton, S. B. Masten, W. R. Delehanty, R. H. Reiss and E. W. Hammons. After a shoot-off the first cup went to Bruns. The second trophy was won by T. C. Stapleton.

T. H. Lawrence and E. S. S. Carroll tied for the Doubles Scratch Cup. Each had 41 out of a possible 50 targets. In a shoot-off Lawrence won by 43 to 42. The Doubles handicap Cup was won by B. L. Duke. He had 48 out of a possible 50 targets. In the distance handicap Lawrence again tied, this time with K. W. Ney. Each had 23 out of 25 targets, shooting from the twenty-one-yard mark. Lawrence again won the shoot-off, this time by 22 to 21 targets.

THE SCORES.

	Hit.	H'cap.	Total.
J. B. Bruns	94	20	100
T. C. Stapleton	92	8	100
S. B. Masten	94	6	100
W. R. Delehanty	91	18	109
R. H. Reiss	78	20	109
E. W. Hammons	92	8	100
O. Wuerz	95	4	99
C. F. Morgan	79	20	99
G. A. Pyfle	79	20	99
F. Nall	83	16	99
C. B. Kehoe	80	18	98
E. S. S. Carroll	97	0	97
C. T. Greene	90	20	97
G. V. McNally	73	24	97
A. L. Burns	85	9	94
M. S. Cooper	68	26	94
A. F. Palmer	90	4	94
K. W. Ney	90	4	94
J. E. Getman	79	14	93
T. H. Lawrence	93	0	93
B. L. Duke	83	10	93
J. M. Twantling	93	0	93
E. J. Zeiner	85	8	93
O. W. Koepf	79	20	99
J. E. Bruns Jr.	80	8	88
E. Gulick	49	35	84
J. F. Kernan	60	30	90
C. I. Barrows	42	35	77
T. A. Desmond	32	30	62
A. Christensen	71	..	..

WOODS, PONZI TO START SPECIAL MATCH TODAY.

Runners-Up in Recent Eastern Pocket Billiard Play Rivals in 12-Block Contest.

Arthur Woods of New York and Andrew Ponzi of Philadelphia, runners-up to Onofrio Lauri in the Eastern qualifying pocket billiard tourney at Baltimore recently, will begin a special twelve-block match at Dwyer's Billiard Academy today, the event to be for 125 points a block and on a block scoring system.

The contest will proceed throughout the week, afternoon and evening. Woods and Ponzi figured in the triple deadlock for qualifying honors with Lauri in the Eastern sectional tournament and were defeated by the Brooklyn cuesist after ties prevailed through two days.

Other News of Sports On Next Two Pages

EL PRODUCTO
for real enjoyment

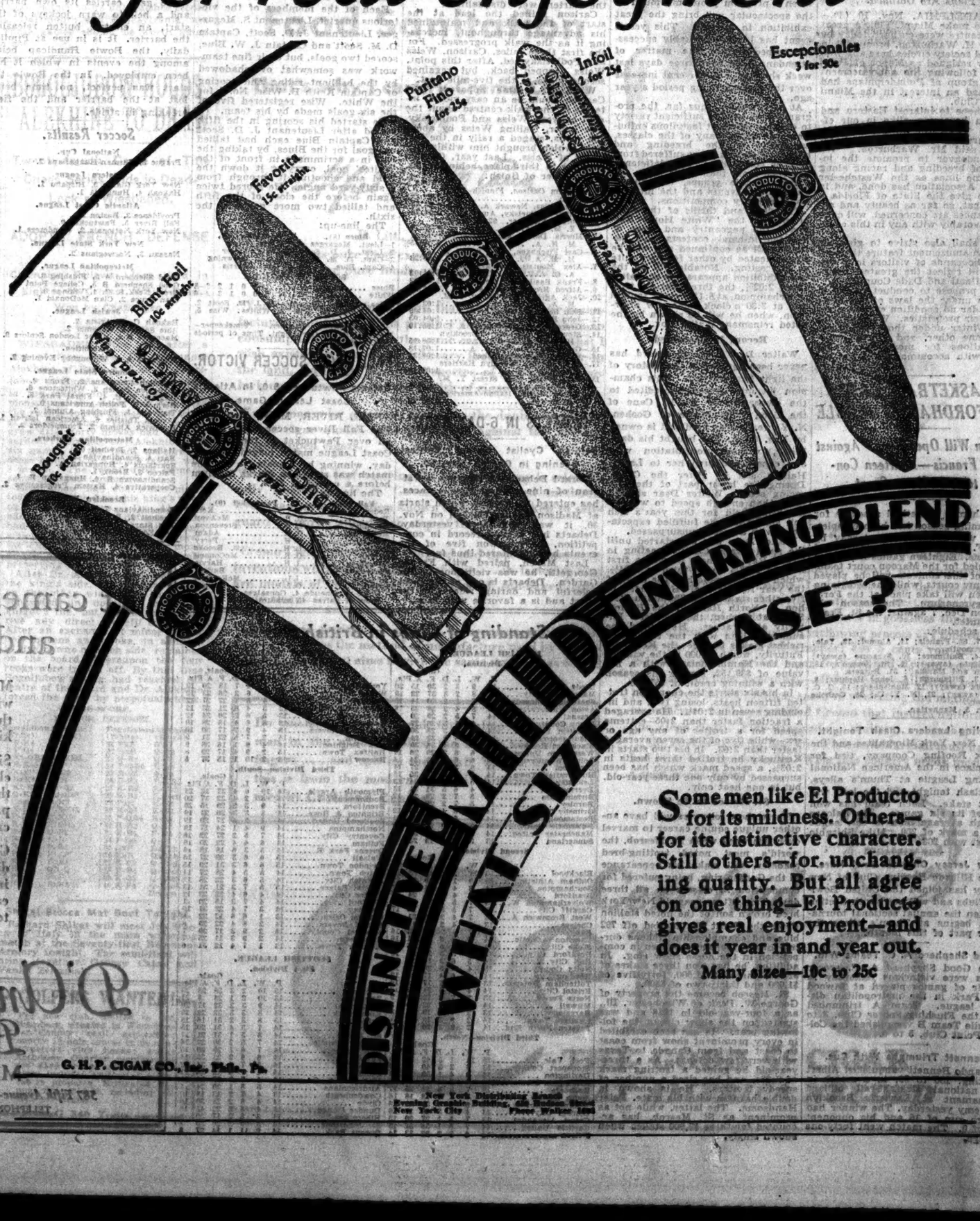

DISTINCTIVE MILD UNVARYING BLEND
WHAT SIZE—PLEASE?

Some men like El Producto for its mildness. Others—for its distinctive character. Still others—for unchanging quality. But all agree on one thing—El Producto gives real enjoyment—and does it year in and year out.

Many sizes—10c to 25c

G. H. P. CIGAR CO., Inc., Phila., Pa.

New York Distributing Branch
Evening Graphic Building, 126 Nassau Street
New York City Phone Walker 1492

Smoot Sells Miami Race Track, $1,110,000 Investment, to Philadelphia Group

MIAMI TRACK SOLD TO PHILADELPHIANS

Smoot Sells $1,110,000 Hialeah Plant to J. H. Carstairs and Barclay H. Warburton.

BRUEN MAY TAKE CHARGE

Vice President of Garden Expected to Succeed Day—Elaborate Plans Made for Meeting.

Joseph M. Smoot, organizer and president of the Miami Jockey Club, announced here yesterday that he has sold his entire interest in the Hialeah racing plant to J. H. Carstairs and Barclay H. Warburton of Philadelphia, former business associates of Mr. Smoot, and intimate friends. Terms of the sale were not announced, but the racetrack represents an original investment of $1,110,000.

Mr. Warburton will be the new president of the Miami Jockey Club, and Frank J. Bruen, vice president of the Madison Square Garden Club, is expected to take the post of general manager. Norman E. Mack and Charles E. Newton will also be associated with the management.

Mr. Bruen has been asked to succeed John I. Day, but has not accepted definitely, as he intends to continue with the Garden corporation. Mr. Day, who has been associated with Mr. Smoot for several years in the Miami proposition, resigned voluntarily.

The new management has assumed control of the Jockey Club and will carry on the plans already under way for the coming forty-five-day meeting, beginning on Jan. 16.

Mr. Smoot, in announcing the sale of his interests, said his only reason was to retire permanently from all business. He first entered racing when he built the Hialeah race course and started operations on Jan. 15, 1925. The meetings have been conducted every Winter, with the exception of 1928, when the racing was discontinued because of the Florida ban on mutuel betting.

The retiring executive said he first thought of disposing of his Miami interests in August, during the Saratoga meeting, but continued with his plans and preparations before doing anything definite because he feared for the future of the 1930 meeting.

He went ahead with all plans and expected to have at least 1,000 horses at the track this Winter. Many of the leading Eastern owners have made reservations. Daily purses at the Miami meeting will average $10,800.

Plans Are Outlined.

PHILADELPHIA, Nov. 10 (AP).—Plans to make Miami, Fla., a great racing centre were outlined today by Barclay H. Warburton, prominent in club and society circles here and who recently resigned as Mayor of Palm Beach, following the announcement that a group of Philadelphians had purchased an interest in the Miami Jockey Club.

"We hope to interest Eastern and Western horsemen alike in our effort to make the Miami track a miniature Belmont Park or Saratoga," said Mr. Warburton. "We shall endeavor to promote the interest of breeding and racing along the same lines as the Westchester Racing Association has done, and in time to give the State of Florida a track that, so far as beauty and appurtenances are concerned, will compare favorably with any in this country.

"We shall also strive to give the State an amusement feature that will draw thousands of visitors in a way that will reflect the greatest credit upon Miami and Dade County.

"We propose to conduct racing in Florida under the laws of our State and under no condition ever to overstep their proprieties. We shall race this Winter under those conditions and none other, and already have applications for more than 1,700 stalls with accommodations for but 1,100."

18 BASKETBALL GAMES ON FORDHAM SCHEDULE

Season Will Open Dec. 7 Against St. Francis—Fourteen Contests on Home Court.

Fordham's basketball schedule for the coming season has been completed, it was announced yesterday by John F. Coffey, graduate manager of athletics. Eighteen games have been scheduled for the Maroon court team. Four of the contests will be played on enemy courts, while the remaining fourteen will take place at the Fordham gymnasium. The season will open on Dec. 7 against the St. Francis quintet.

The schedule:

Dec. 7, St. Francis; 14, Alumni; 19, Yale; 20, Dartmouth.
Jan. 4, Baltimore; 10, Syracuse (away); 11, Colgate (away); 15, St. Joseph's; 18, Franklin and Marshall; 31, Rutgers.
Feb. 3, Pittsburgh; 4, Johns Hopkins; 8, Columbia (away); 13, Muhlenberg; 15, C. C. N. Y. (away); 21, N. Y. U.; 25, Catholic University.
March 5, Manhattan.

Bowling Leaders Clash Tonight.

The New York Mineralites and the Nyack Roofing Company, tied for first place in the American National Bowling League at Thum's alleys, will clash tonight and the lead will be at stake. Each team has won five of its six games. Joe Falcaro is high average man in the league with a mark of 209. Mike Shirghio is next with 208.

New Jersey Club to Bowl Here.

The Hillside Bowling Club of New Jersey has joined the United Bowling Clubs and will bowl with Section C when the annual sectional tournament begins at Thum's alleys the latter part of this month.

Good Shepherd A. C. Teams Win.

The Good Shepherd A. C. soccer teams were victorious yesterday in a pair of games played at Inwood Hill Park in the metropolitan district league. Team A triumphed over the Flushing Soccer Club, 3 to 0, while Team B vanquished the College Point Club, 5 to 0.

Bennett Triumphs With Cue.

Orlando Bennett vanquished Albert Hoskins, 125 to 52, in a match in the national straight-rail billiard tournament at Lawler's, Brooklyn Academy yesterday. The winner had a high run of 16 and his opponent one of 9. The match went forty-one innings.

Today's Program of Events At the National Horse Show

MORNING.

10:00—Class 139; nine artillery horses.
10:20—Class 140; seven troopers' mounts.
10:35—Class 96; two five-gaited saddle horses, stallions.
10:40—Class 107; fourteen horses suitable to become hunters.
11:00—Class 142; fourteen officers' mounts.
11:30—Class 36; two pairs of roadsters.
11:50—Class 145; seven officers' jumpers, Charles L. Scott Challenge Cup.

AFTERNOON.

2:00—Class 123; thirty-six jumpers.
2:45—Class 20; six pairs of draft horses.
3:00—Class 42; four pair of harness horses over 14.2 and under 15.2 hands.
3:15—Class 53; four pairs harness horses.
3:30—Exhibition of four-in-hands.
3:45—Class 74; nine saddle horses over 14.2 and not exceeding 15 hands.
4:00—Class 48; four single harness horses, Garvan Challenge Cup.
4:10—Class 29; three trotters with record of 2:10 or better.
4:25—Class 65; six single harness ponies, shown to gig.
4:40—Class 120; nine hunt teams.

EVENING.

8:00—Class 21; two three draft horses, abreast.
8:15—Exhibition, Walter Dear, three-year-old champion, record 2:03¼.
8:20—Class 47; six single harness horses shown to gig.
8:35—Class 147; twenty-four international military stake.
9:30—Class 87; thirteen saddle horses, Theodore Frelinghuysen Memorial Cup.
9:50—Exhibition, Battery C, Sixteenth F. A., U. S. Army.
10:05—Class 97; eight five-gaited saddle horses.
10:20—Class 143; nine officers' chargers, Bowman Challenge Cup.
10:40—Class 137; fifteen three hunters or jumpers.

HORSE SHOW SETS ATTENDANCE MARK

Crowds 20 Per Cent Greater Than Last Year for First Half of National Program.

RESUME SESSIONS TODAY

Will Start This Morning at 10 o'Clock—Walter Dear, Trotting Champion, Appears Tonight.

By HENRY R. ILSLEY.

Following a welcome rest over Sunday, the sessions of the forty-fourth annual National Horse Show will continue this morning at 10 o'clock in Madison Square Garden, to run through Wednesday evening, when a program promising much of the spectacular will bring the great exhibition to a close. This year's event has been remarkably successful, especially in the matter of attendance, the first three days last week showing a 20 per cent increase over the corresponding period a year ago.

At each session thus far, the programs have been of sufficient variety to engross the most fastidious enthusiast and while many of the classes, especially in the breeding and harness divisions, have suffered from lack of competition, this deficiency has been more than made up in the various saddle groups, the hunter and jumper events and the international military competitions.

The dash and thrills of the exhibitions by the "White Horse Battery," the pageantry and color of the four-in-hand contests and parades, will be continued and will be supplemented by other features quite as interesting. Notable will be the two exhibition appearances of Walter Dear, 2:02¾, the three-year-old trotting champion, at 8:15 o'clock tonight and at 3:30 o'clock tomorrow afternoon, when he will be shown by the noted reinsman, Walter Cox.

Record Is Unequaled.

Walter Dear's racing record has never been equaled in the history of the light harness turf. This champion juvenile, although credited to the ownership of W. H. Cane of the Good Time Stable of Goshen, N. Y., really was bred and is owned by Mrs. Cane. She bought his dam, Blitzy, without consultation with any expert and bred her to Laurel Hall, a son of Peter the Great. During the latter part of the 1928 racing season Walter Dear showed more than enough speed to warrant his being held for this year's rich colt stakes and he fulfilled expectations with a record unsurpassed.

Walter Dear was not started until the sixth Grand Circuit meeting in Grand Rapids, where he won a first heat in 2:08¼ and a third in 2:04½, which at once made him the class of the year for his age. He started in five other stakes—the Champion Stallion at North Randall, the Review Stake at Goshen, the Breeders' Futurity at Syracuse. He topped the summary lists with the turf's two richest stakes for age—the Kentucky Futurity, worth $9,000 to the winner, and the Hambletonian, with a net value of $39,152, closing his season with a winning credit of $57,310.

In his six starts the champion trotted fifteen heats, losing two, and including seven in 2:04¼. He averaged a fraction faster than 2:05—extreme speed for a trotter of any age or sex—while five of the seven averaged faster than 2:03. In his two starts in Kentucky he trotted three heats in 2:03¾, a speed mark which has been surpassed by only one three-year-old, but in one heat only.

St. Mesrob to Be Shown.

Horse show followers will have another unique equine career to marvel over this week when St. Mesrob, the world's most noted trotting-bred roadster, will make his appearance in the Garden ring, being entered for competition in classes on all three days. This fifteen-year-old New York bred brown son of the noted stallion Peter the Great has carried off 702 blue and championship ribbons during the ten years he has been in competition in the horse show ring. In addition, he has won three stakes of $2,000, three of $1,500, forty-five of $1,000 and thirty-two of $500.

St. Mesrob became the property of George W. Peak of Winchester, Ill., as a four-year-old in 1918 and was started on the show circuit the following year. He has been exhibited in every prominent show from coast to coast and from Canada to Texas with very few defeats. As a three-year-old he gained a trotting mark of 2:09¾, and has sired a number of speedy trotters. He is shown in double harness with his mate, Peter Handsome. The latter, while not as prominent as St. Mesrob, has accounted for three $2,000 stakes when shown singly.

International Newsreel Photo.

FIELD AT PIMLICO LEAVING THE BAHR STARTING GATE, UNDER TEST AT CURRENT MEETING.

CARLSON CAPTURES MET. TITLE WALK

Finnish-American A. C. Entry Finishes First in Seven-Mile Race.

WEISS OF NEWARK SECOND

Podbielsky, Amis A. C., Third at MacCombs Dam Park—Victor Timed in 0:55:13 2-5.

William Carlson, Finnish-American A. C. walker, annexed the seven-mile walking race for the metropolitan championship held over the MacCombs Dam Park course yesterday before 500 persons. Carlson succeeded Harry Hinkel, who did not defend his title.

Mac Weiss of the Newark A. C., who finished in second place last year, again placed second, finishing about 200 yards behind Carlson, while Arthur Podbielsky of the Amis A. C. was third, about five yards behind Weiss.

The victor was timed in 0:55:13 2-5, and Weiss finished in 0:56:09 4-5. Podbielsky's time was 0:56:12. Of the field of twenty-four which started, nineteen finished. Two of the starters were disqualified.

Carlson gained the lead at the start of the walk and maintained his advantage throughout, increasing it as the walk progressed. For the first three miles, Carlson, Weiss and Podbielsky led. After this point, Weiss dropped back, but regained second place at the five-mile post.

When it became apparent that Carlson would be an easy victor, interest in the walk centred about the duel between Weiss and Podbielsky. The latter, trailing Weiss by about 100 yards, staged a rally in the last mile, which brought him within five yards of Weiss. Last year, Carlson finished in third place, behind Weiss.

The order of finish:

	Time
1.—William Carlson, Finnish-American A. C.	0:55:13½
2.—Mac Weiss, Newark A. C.	0:56:09¾
3.—Arthur Podbielsky, Amis A.C.	0:56:12
4.—Morris Fleischer, 92nd Street Y. M. H. A.	0:57:27
5.—Morris Debin, 92nd Street Y. M. H. A.	0:57:45½
6.—Carl Fischback, 92nd Street Y. M. H. A.	1:00:23
7.—Alex Moutsis, Greek-American A. C.	1:01:02
8.—Frank Basilopolus, Hermis A. C.	1:02:22
9.—Alfred Brown, Pastime A. C.	1:02:28
10.—Jack Agress, 92nd Street Y. M. H. A.	1:03:30
11.—Sam Scott, Pastime A. C.	1:04:00
12.—John Berry, unattached	1:04:05
13.—George Capsomas, Harmis A. C.	1:05:10
14.—Stonewall Jackson, Brooklyn Harriers A. A.	1:06:15
15.—Gus King, Charlton A. A.	1:07:18
16.—Maury Rust, unattached	1:08:34
17.—Jack Jacoby, Brooklyn Harriers A. A.	1:09:41
18.—Sam Weiss, 92nd Street Y. M. H. A.	1:10:25
19.—Arthur Coppi, Italian-American A. C.	1:12:16

DEBAETS IN 6-DAY RACE.

Belgian Cyclist Enters Contest Opening in Garden Nov. 30.

Gerard Debaets of Belgium, a veteran of nine six-day bicycle races, has entered the contest which starts at Madison Square Garden on Nov. 30, it was announced yesterday. Debaets has a good record in competition, having won five of the events he has entered thus far.

Last March, paired with Franco Georgetti, he was victorious in the Garden. Debaets is one of the most colorful and daring riders in the sport and is a favorite with fans.

Move to Make Conditions More Severe In Grand National to Reduce Size of Fields

Special Cable to THE NEW YORK TIMES.

LONDON, Nov. 10.—The entry of horses for the Grand National—the world's greatest steeplechase—may be restricted in the future by qualifying conditions. The purpose of the proposed change is to reduce the size of the field, which reached sixty-six this year and threatens to grow into impossible dimensions.

It is now suggested the race be open only to five-year-olds and upward which have placed first, second, third or fourth in a steeplechase of three miles or more and with a value of $1,000 to the winner. Another suggestion is to admit five-year-olds or upward which have won any steeplechase with a value of $2,500—selling races in every case excepted.

A complaint often heard against the Grand National is that the fields are too large, with too many mediocre horses among the starters. Last March, it is recalled, Gregalach, a 100-to-1 shot, won, while only nine of the sixty-six starters completed the course. Next year's race will be run March 28 at Aintree, near Liverpool.

GEN. DRUM POLO CUPS CAPTURED BY BLUES

5,000 See White Defeated, 8-6, in Closing Competition of the First Division.

Getting off to an early lead the Blues defeated the Whites, 8 to 6, in a fast First Division polo game at the Fort Hamilton army reservation yesterday. By the victory the Blues won the cups offered by Brig. Gen. Hugh A. Drum, commanding officer of the First Division. A crowd of 5,000 saw the closing contest of Fort Hamilton's most successful polo season.

Each of the members of the victorious quartet, Lieutenant S. Megargee, Lieutenant J. D. Scott, Captain D. M. Scott and Captain J. W. Blue, scored two goals, but their fine teamwork was somewhat overshadowed by the brilliant riding and scoring of Captain Keith B. Wise, No. 1 for the White. Wise registered five of the six goals made by his team.

He started his scoring in the fifth period after Lieutenant J. D. Scott and Captain Blue each had tallied one goal for the Blues, by taking the ball in a scrimmage in front of the Whites' goal, carrying it down the field and shooting it through from a sixty-yard angle. He scored twice again before the close of the fifth and tallied two more goals in the sixth.

The line-up:

Blues (8).	Whites (6).
1—Lieut. Megargee	1—Capt. Wise
2—Lieut. J. D. Scott	2—Lieut. Kiefer
3—Capt. D. M. Scott	3—Lieut. Browning
4—Capt. Blue	4—Capt. Harris

SCORE BY PERIODS.

Blues	1	2	0	1	2	2	—	8
White	0	0	0	1	3	2	—	6

Goals—Blues: Megargee 2, J. D. Scott 2, D. M. Scott 2, Blue 2. Whites: Wise 5, Kiefer.
Referee—Major Gardner. Timekeeper—Warrant Officer Cartwright. Time of periods—7½ minutes.

FALL RIVER SOCCER VICTOR.

Defeats Pawtucket, 5-0, in Atlantic Coast League Game.

FALL RIVER, Mass., Nov. 10.—The Fall River soccer team had it all over Pawtucket in the Atlantic Coast League match played here today, winning by 5 goals to 0. The match was staged at Marks Stadium before a crowd of 2800.

The line-up:

Fall River (5).	Pawtucket (0).
Reder	G. Kerr
Yates	R. B. McAvoy
Macauley	L. B. Stevenson
McPherson	R. H. Adam
Caldwell	C. H. Perry
Doyle	L. H. Brooks
McNab	O. R. McConnell
Gonsalves	I. R. Harvie
Patenaude	C. Barlow
McAuley	I. L. McKechnie
Goldie	O. L. Turner

Goals—Patenaude 4, Gonsalves. Time of halves—45 minutes.

STARTING GATE FOUND EFFECTIVE AT PIMLICO

Bahr Contrivance, Carrying Own Barrier and Bell, in Use Daily at Races.

The Bahr starting gate, which is being tested at Pimlico during the current meeting, has worked well in the races in which it has been used.

The gate, designed to prevent injury to horses, keeps the entries in their proper post positions and aids in securing uniform starts, is a padded stall contrivance mounted on wheels and weighing about 10,000 pounds.

The gate carries its own barrier and a bell to warn jockeys of the start, an electric button releasing the barrier. It is in use at Pimlico daily, the Bowie Handicap being among the events in which it has been employed. In the Bowie the start was perfect, no time being lost at the barrier and the field breaking in stride.

Soccer Results.

National Cup.

Prague 3, German-Hungarians 2.

Eastern League.

New York Giants 5, Hispano 1.
Hakoah 4, Hungaria 1.

Atlantic Coast League.

Providence 3, Boston 2.
Fall River 5, Pawtucket 0.
New York Nationals 2, Wanderers 1.

New York State League.

Nassau 3, Norwegians 2.

Metropolitan League.

Good Shepherd A 3, Flushing 0.
Good Shepherd B 5, College Point 0.
Great Neck S. C. 1, Vikings 0.
Clan Bruce 2, Clan McDonald 1.

Jewish League.

Hakoah C. 5, Arista 2.
Blue Socks 6, Hasomer 2.
Maccabee B 4, Meyer London Seniors 0.

Exhibition.

Maccabee A 5, Willoughby Evening 2.

Empire State League.

Estonian-Americans 2, Bronx 2.
Visitation Parish 3, Whitestone 0.
Harlem F. C. 4, Floral Park 3.
Hermes 3, Polish-Americans 0.
Tingvalla 8, Flushing Alumni 2.
Livonia Thistles 6, American Istrian 1.
Bushwick Alumni 2, Trumpeldors 2.

Metropolitan Workers.

Italians 2, Freiheit 0.
Bari 4, Scandinavian A. 1.
Spartacus 4, Hungarian A. 2.
Falcon 3, Bronx 1.
Scandinavian B. 4, Hungarian B. 4.
Cooperative 4, Harlem Progressives 2.

Brooklyn Workers.

Scandinavians 7, East Side 1.
Freiheit 2, Rangers 2.
Red Stars 2, Debs F. C. 1.
Red-Educational 3, Freiheit 1.

SOCCER GIANTS WIN FROM HISPANO, 6-1

Spaniards Put Up Stout Defense at First, With Duncan Starring, but Weaken Later.

LYELL HAS THREE GOALS

O'Brien Gets Pair of Tallies for Victors—Patterson Scores Losers' Only Point.

The New York soccer Giants defeated the Hispano eleven, 6 to 1, in an Eastern League game at Starlight Park yesterday before a crowd of 1,500. George Duncan, the Hispano goal, played a great game for his side and was not responsible for any of the tallies scored.

For thirty minutes he baffled every attempt of the Giants' sharpshooters to get the ball past him, many of his saves bordering on the sensational. The terrific pounding caused the defenders in front to weaken and the rest was easy work for Lyell and his teammates.

O'Brien made the first goal and rammed in another soon after, while Lyell made another before the interval. Another by Lyell twenty minutes after resuming stirred the Spaniards to action and they went on the attack, Patterson driving home Hispano's only goal.

Lyell scored his third goal before the end to make the final count 5 to 1.

The line-up:

Giants (6).	Hispano (1).
Jock Brown	G. Duncan
John Brown	R. B. Pecino
Glover	L. B. Silvia
Jogis	R. H. Mullen
Hymes	C. H. A. Rodrigues
Moorhouse	L. H. E. Rodrigues
Healey	O. R. Findlay
Ballantyne	R. Carnegie
Lyell	C. Patterson
O'Brien	I. L. Malloy
D. Brown	O. L. Deal

Goals—O'Brien 2, Lyell 3, Patterson.
Substitution—Garcia for Carnegie.
Time of halves—45 minutes.

PRAGUE TEAM BEATS GERMAN HUNGARIANS

Eliminates Soccer Eleven From National Challenge Cup Contest, 3 Goals to 2.

The Prague soccer eleven eliminated the German-Hungarians from the National Challenge Cup contest by defeating them by 3 goals to 2 at Steinway Oval yesterday. Prague was ahead at half time. J. Wolf had his eye on the ball throughout and shot all three goals for the winners. He shot the first goal from a penalty kick awarded against McEwen for handling. A few minutes from half time Wolf scored again from a scrimmage.

The line-up:

Prague (3).	German Hung. (2).
Krayicek	G. Herkett
Cubert	R. B. Handry
F. Wolf	L. B. Stark
Tipitanse	R. H. Backman
Tesvick	C. H. McEwen
Zeasly	L. H. Vidnell
Gans	O. R. Cullen
Vonefek	I. R. Rettenacker
J. Wolf	C. B. Kelly
Hasranica	I. L. Hand
Bros	O. L. F. Kelly

Goals—Prague: Wolf 3. German Hungarians: F. Kelly, Hand.
Time of halves—45 minutes.

NATIONALS DEFEAT WANDERERS, 2 TO 1

Triumph in the Atlantic Coast Soccer League Clash at Hawthorne Field, Brooklyn.

TEAMS TIED AT HALF, 1-1

Nelson Drives Across Winning Goal 16 Minutes After Start of the Second Half.

Meeting for the first time in the newly organized Atlantic Coast Soccer League, the Brooklyn Wanderers and New York Nationals, old rivals in the American League, staged a close struggle before 2,000 fans at Hawthorne Field, Brooklyn, yesterday, the Nationals winning, 2 to 1.

At half time the teams were deadlocked at 1—1. Although not at full strength, the Wanderers made a plucky fight of it, losing out by the odd goal in the second period. Leonard and Nelson accounted for the Nationals' brace of tallies and Nehadoma turned in Brooklyn's goal.

From a mix-up in front of the Wanderers' goal, Leonard hooked in the first goal of the game four minutes from the start. Nehadoma equalized for Brooklyn from a scrimmage two minutes from half time.

Renzulli was called on for a hard save of Robertson's great drive shortly after the re-start. From Gallagher's cross from the right, Nelson shot the winning goal for the Nationals after the second half had gone eighteen minutes.

The line-up:

Nationals (2).	Wanderers (1).
Renzulli	G. Smith
Warden	R. B. Meadale
Donatti	L. B. Gross
Werner	R. H. Maguire
Chaltas	C. H. Strom
Slaven	L. H. Mullen
Gallagher	O. R. Robertson
Carlson	I. R. Endelkin
Nelson	C. Nehadoma
Leonard	L. Devlin
McGhee	O. L. Tate

Goals—Leonard, Nelson, Nehadoma.
Substitution—Mitchell for Maguire.
Time of halves—45 minutes.

Johnny Dundee-Goldberg Matched.

A capacity crowd is expected tomorrow night at the opening of the Brooklyn Boxing Club, formerly the New Broadway Arena, when Johnny Dundee, veteran lightweight, meets Georgie Goldberg of Williamsburg in the main bout of ten rounds. Principals in six-round matches will be Lew Feldman vs. Jimmy Slavin, Sammy Farber vs. Nick De Salvo, Marty Roth vs. Eddie Roberts and Oscar Goldman vs. Al Peters.

N. Y. HAKOAH BEATS HUNGARIA BY 4 TO 1

Plays Last Eastern League Soccer Match Before 2,000 Fans at Ebbets Field.

HAEUSLER GETS TWO GOALS

Leo Gruenfeld Also Registers Twice —Kuntner Tallies for Losers— Score 2-0 at Half.

Shooting two goals in each half and giving a splendid exhibition of soccer before 2,000 soccer fans at Ebbets Field, the New York Hakoah yesterday defeated the Hungaria eleven, 4 goals to 1, in the last of the Eastern League matches in which Hakoah will participate.

The half-time score in yesterday's game favored Hakoah by 2 to 0. Both of the corners gained in the first period went to Hungaria's credit. Leo Gruenfeld and Haeusler shot two goals apiece for the victors and Kuntner scored for the losers.

After thirty minutes of play during which the Hungarians had held their own well, Tehel twiced prevented scoring with Scullion out of his goal. Once more Tehel came into contact with the ball, but this time he handled it and Referee Creighton whistled for a penalty. Leo Gruenfeld took the spot kick and sent it to the left of Scullion into Hungaria's net for the first goal of the match.

Hakoah's second goal resulted from a foul of L. Gruenfeld by Tehel. Haeusler took the free kick and from 25 yards out landed in Hungaria's net, five minutes from half-time.

Kuntner shot Hungaria's only goal with a high shot from 30 yards out, fifteen minutes after the restart. Wortmann, hurt in the first half, gave way to Gruenwald in the second. From Neufeld's pass, L. Gruenfeld made it 3-1 in favor of Hakoah midway in the second period. Ten minutes from the end Hakoah staged a right-wing drive from which Haeusler scored its fourth goal.

The line-up:

N. Y. Hakoah (4).	Hungaria (1).
Schwarz	G. Scullion
Gold	R. B. Tehel
Strasser	L. B. Cairns
Nickolsburger	R. H. Widmer
Guttman	C. H. Schneider
Mahrer	L. H. Strauss
Neufeld	O. R. Kramer
Haeusler	I. R. Kuntner
L. Gruenfeld	C. Stevens
Wortmann	I. L. Szentimikosy
B. Gruenfeld	O. L. Pisa

Goals—Leo Gruenfeld 2, Haeusler 2, Kuntner.
Substitutions—Gruenwald for Wortmann, Dawson for Kramer, Tuzes for Cairns.
Time of halves—45 minutes.

Standing of Clubs in British Soccer.

ENGLISH LEAGUE.
First Division.

	P.	W.	L.	D.	Goals. F.	A.	Pts.
Leeds United	14	9	3	2	30	15	20
Manchester City	14	9	3	2	37	22	19
Sheffield Wednesday	13	8	3	2	30	14	18
Aston Villa	14	8	4	2	28	25	18
Arsenal	14	7	5	2	29	20	16
Derby County	14	6	3	5	26	27	15
Sheffield United	14	6	5	3	25	30	15
Middlesborough	14	6	5	3	33	34	14
Blackburn Rovers	14	6	5	3	26	30	14
West Ham United	14	6	6	2	30	28	14
Bolton Wanderers	14	6	6	2	29	24	14
Liverpool	14	5	5	4	25	27	14
Huddersfield Town	14	5	7	2	23	28	12
Leicester City	14	5	7	2	24	34	12
Everton	14	4	6	4	21	24	12
Birmingham	14	5	7	2	20	28	12
Burnley	14	5	7	2	22	30	12
Grimsby Town	14	4	6	4	20	26	12
Portsmouth	14	4	7	3	20	30	11
Newcastle United	14	4	8	2	23	30	10
Manchester United	14	3	8	3	17	31	9
Sunderland	13	3	10	0	15	37	6

Second Division.

	P.	W.	L.	D.	Goals. F.	A.	Pts.
Blackpool	13	11	2	0	41	17	22
Oldham Athletic	14	10	4	0	37	21	20
Southampton	14	9	4	1	36	21	19
Bradford	13	9	4	0	27	15	18
Wolverhampton W.	14	8	4	2	31	21	18
Cardiff City	13	7	4	2	21	15	16
West Bromwich	14	7	4	3	31	21	16
Chelsea	13	7	4	2	21	16	16
Barry	14	6	5	3	23	21	15
Charlton Athletic	14	6	5	3	21	20	15
Stoke City	14	6	5	3	20	19	15
Bradford City	14	6	5	3	21	20	15
Hull City	14	5	5	4	21	20	14
Notts County	14	4	5	5	17	17	13
Reading	14	4	6	4	17	19	12
Tottenham Hotspur	13	4	6	3	17	17	11
Bristol City	14	4	7	3	24	27	11
Notts Forest	14	4	7	3	22	29	11
Millwall	14	4	7	3	19	26	11
Barnsley	13	3	7	3	19	26	9
Swansea Town	14	3	9	2	19	31	8
Preston North End	14	2	8	4	20	36	8

Third Division—North.

	P.	W.	L.	D.	Goals. F.	A.	Pts.
Port Vale	15	11	1	3	43	16	25
Stockport County	15	9	2	3	40	14	21
Darlington	14	9	3	2	34	17	20
Accrington	14	8	4	2	32	19	18
Rochdale	12	7	3	2	24	16	16
South Shields	14	7	5	2	25	16	16
Tranmere Rovers	14	6	5	3	25	18	15
Lincoln City	14	6	5	3	23	18	15
Crewe Alexandra	13	6	5	2	22	18	14
Carlisle United	14	6	7	1	29	32	13
Nelson	14	5	7	2	22	28	12

ENGLISH LEAGUE.
Third Division—North.

	P.	W.	L.	D.	Goals. F.	A.	Pts.
York City	14	8	4	2	27	18	18
Wigan Borough	14	7	4	3	26	23	17
Southport	13	6	4	3	27	22	15
Hartlepools United	13	7	4	2	31	23	16
Chesterfield	13	5	6	2	20	24	12
Scarborough United	13	5	6	2	18	28	12
Doncaster Rovers	15	4	9	2	17	30	10
Wrexham	14	2	7	5	22	31	9
New Brighton	14	4	9	1	16	38	9
Halifax Town	15	2	9	4	17	29	8
Barrow	13	3	10	1	15	37	8

Third Division—South.

	P.	W.	L.	D.	Goals. F.	A.	Pts.
Plymouth Argyle	14	10	0	4	37	13	24
Bournemouth	14	8	2	4	32	17	20
Brentford	14	9	3	2	29	15	20
Brighton & Hove	14	8	3	3	30	21	19
Southend United	14	7	2	5	27	20	19
Northampton	14	7	4	3	24	17	17
Coventry City	14	7	5	2	27	22	16
Fulham	14	6	4	4	22	20	16
Queens Park R.	14	5	3	6	18	18	16
Walsall	15	5	6	4	30	27	15
Swindon Town	15	6	7	2	31	29	15
Exeter Town	14	5	5	4	26	27	14
Norwich City	14	5	6	3	22	28	13
Millwall Palace	15	5	7	3	21	31	13
Chester City	14	4	6	4	22	23	12
Watford	14	4	7	3	15	20	11
Torquay	14	3	7	4	22	31	10
Aldham Orient	15	3	6	6	13	22	9
Bristol Rovers	14	2	8	4	22	33	8
Newport County	14	2	9	3	17	29	7
Gillingham	14	2	9	3	11	25	7
Merther Town	12	1	7	4	12	31	6

SCOTTISH LEAGUE.
First Division.

	P.	W.	L.	D.	Goals. F.	A.	Pts.
Aberdeen	15	10	2	3	38	23	23
Rangers	13	10	2	1	34	8	21
Motherwell	14	9	3	2	32	17	20
Kilmarnock	12	8	3	1	32	22	17
Celtic	13	7	3	3	31	16	17
Hearts	14	7	3	4	31	20	18
St. Mirren	14	6	5	3	21	21	15
Falkirk	14	6	6	2	22	23	14
Hamilton	14	6	7	1	28	34	13
Airdrieonians	14	5	8	1	30	24	11
Cowdenbeath	13	4	7	2	12	18	10
Clyde	14	4	8	2	22	30	10
Dundee United	14	3	8	3	22	32	9
Hibernians	14	3	8	3	17	29	9
St. Johnstone	14	3	9	2	20	36	8
Queens Park	14	2	11	1	14	37	5

It came, was seen and conquered

Men used to talk about a "heavy winter overcoat"—meaning one that was really warm in any kind of weather.

Since D'Andrea Brothers' camel's hair overcoats arrived on the scene, the word "heavy" has passed out of the overcoat vocabulary of well-dressed men.

Combining utmost warmth with distinguished style and amazingly light weight, D'Andrea camel's hair overcoats had but to come and be seen to conquer.

Ready to Wear $175

D'Andrea Brothers Inc.
MEN'S TAILORS
587 Fifth Avenue—between 47th and 48th Sts.
TELEPHONE—VOLUN

Ch. Arko Von Sadowaberg of Jessford Wins Best in Boston Shepherd Dog Show

MAHONYS' DOG BEST IN SHEPHERD SHOW

Ch. Arko Von Sadowaberg of Jessford Also Wins Von Stephanitz World Trophy.

HEWITTS' ENTRY SCORES

Christel Von Stimmberg Takes the Female Honors as Well as Von Stephanitz Award in Boston.

By REGINALD M. CLEVELAND.

Special to The New York Times.

BOSTON, Nov. 10. For the first time since the formation of the Shepherd Dog Club of America in 1914, one dog has won the coveted title of grand victor and best of breed at three national specialty shows. The dog is International Champion Arko Von Sadowaberg of Jessford, owned by Mr. and Mrs. Fordham C. Mahony of Roslyn, L. I.

Placed first in the champion class in the fifteenth annual specialty show of the S. D. C. A., held this year under the auspices of the Shepherd Dog Club of New England which came to a conclusion in Horticultural Hall here today, he went on to be crowned best in the show of 222 shepherd dogs and later to take the Von Stephanitz world prize, the permanent international challenge trophy for males.

Winners bitches, an award which completed her championship; best of opposite sex, grand victrix and winner of the Von Stephanitz prize for females was International Champion Christel Von Stimmberg, the Mardex Kennels' entry of Mr. and Mrs. Dexter W. Hewitt of Ardsley-on-the-Hudson.

Both animals are characterized by unusual length, firmness of back and deep angulation of the hindquarter. The dog is a rich black and tan, and the bitch an iron gray. Both have had distinguished show careers abroad and in this country.

Best of Breed Thirty-two Times.

Arko, who was the German sieger or grand champion, in 1927, has been shown in this country thirty-four times and never been placed lower than best of winners, going best of breed thirty-two times. Christel, second in Germany this year, was the Holland champion of 1928 and completed her Canadian championship last Summer.

The judging of Charles L. Kammerer of Vienna, Austria, was more consistent with the placing of other foreign authorities at previous specialty shows today than in the opening session yesterday. For example, in the champion dog class his first four places were identical with those of last year.

With first place awarded to Arko, second went to Cosalta Kennels' free-moving champion Iso Von Bergholtz, third to C. A. Matson's champion Ajax Von Kuckkuckshof, fourth to Jessford Kennels' champion Baltasar Von Orlemunde.

These four dogs and also the fifth, Henry L. Kane's champion Klodo Von Boxberg, who was the German grand champion of 1925, and Alex L. Gooderham's champion Hettel Von Bodman received the highest qualification, "Excellent."

Jessford Kennels' Entry Wins.

In the class for champion bitches the first three places were also repeaters from last year. First was Jessford Kennels' Champion Gera von Feenteich; second, George W. Griffin's Champion Jessica of Hohenluft; third, Cosalta Kennels' Champion Tara of Cosalta. Fourth went to the gray Canadian-owned Champion Pia von Haus Schutting, entered by Gooderham.

Also receiving the qualification "excellent" were two bitches of which more had been expected by the ringsiders, Champion Inky of Willowgate, Grand Victrix in 1927, and Elli von Fürstenstег, German Siegerin of 1927, both owned by Jessford Kennels.

Another well-known female which failed to live up to expectations was the grand victrix of last year's show, Erich's Mereeda of Shereston, also a Jessford entry, who went unplaced in the open class today.

Kammerer was less liberal with his higher qualifications than have been the two previous foreign judges who judged the shows of 1927 and 1928, Ernst Otto of Hamburg, Germany, and Captain Felix Werlick of Brünn, Czechoslovakia, respectively. The Austrian judge awarded in males eleven qualifications of "excellent" and nineteen of "very good." In females the figures were fifteen and thirty-five.

German Practice Adopted.

This method of giving qualification in addition to placings has been adopted at the national specialty shows from the German practice. Although there is no rule governing the matter in the Reich, it has long been the practice there to consider only animals in the older classes which were rated "very good" or better suitable for breeding, and to this method of selection has been attributed much of the phenomenally rapid improvement of the breed which has marked its progress since the foundation of the German club in 1899. This organization, with a membership in excess of 35,000, has now registered more than 275,000 shepherd dogs in its stud book.

THE AWARDS.

American-Bred Bitches—First, Almhi Kennels' Almhi's Beryl of Opesaka; second, Jessford Kennels' Ceres of Jessford; third, Cosalta Kennels' Cricket of Cosalta; fourth, George W. Griffin's Asta of Linwood.

Limit, Bitches—First, Jessford Kennels' Effi Von Irrgarten; second, Dr. Alfredo U. Wyss's Gera Von Falkstein; third, Anne B. Franke's Dirndl of Stone-House; fourth, Edward Baetzer's Asta Von Rheinpfals.

Open, Bitches—First, Mardex Kennels' Christel Von Stimberg; second, Gera Von Fallstein; third, Alf Loveridge's Alma Von Bastenzhof; fourth, F. P. Siegrich's Lore.

Winners, Bitches—First, Christel Von Stimmberg; reserve, Effi Von Irrgarten of Jessford.

Champion, Dogs—First, Jessford Kennels' Ch. Arko Von Sadowaberg of Jessford; second, Cosalta Kennels' Ch. Iso Von Bergholtz; third, C. A. Matson's Ch. Ajax Von Kuckuckshof; fourth, Jessford Kennels' Ch. Baltasar Von Orlamunde.

Champion, Bitches—First, Jessford Kennels Ch. Gera Von Feenteich; second, George W. Griffin's Ch. Jessica of Hohenluft; third, Cosalta Kennels' Ch. Tara of Cosalta; fourth, Alex L. Gooderham's Ch. Pia Von Haus Schutting.

Best of Winners—Jessford Kennels' Irmo Von Kaltenweide.

Best Shepherd Dog—Jessford Kennels' Ch. Arko Von Sadowaberg of Jessford.

Futurity Sweepstakes.

Junior Dogs—First, A. W. Stekinger's Inkee of Dersbora; second, Margaret L. Burt's Frack Antiger; third, Scott Mansion's Debitz Von Grafmar; fourth, Alverion Kennels' Rajah of Alverion.

Junior Bitches—First, Dr. and Mrs. J. W. Sherer's Abigail of Shereston; second, Margaret L. Burt's Damita Von Grafmar.

Senior Dogs—First, Rouva-Fel Kennels' Byrd of Rouva-Fel; second Margaret L. Burt's Frack Antiger; third, Cosalta Kennels' Beamp of Cosalta.

Senior Bitches—First, Cosalta Kennels' Amber of Cosalta; second, Cosalta Kennels' Onyx of Cosalta; third, William E. Ebbets' Edith of Merrymount.

Sports of the Times

By JOHN KIERAN.

TO realize the devastation that one Saturday can produce it is only necessary to glance back over the week-end. Army, Navy, Yale, Harvard, Pennsylvania, Boston College and Columbia were in action on seven different fields and not one of those seven institutions reported a victory. It's true that Yale and Navy were not defeated, but the tie at New Haven was a sad shock after the brilliant victory over Dartmouth a week earlier.

It would seem that the teams are getting temperamental. They have their good and their bad days. Yale was ragged against Georgia and great against the hosts of Hanover. Princeton was swift and rugged against Navy and soft and helpless against Chicago. N. Y. U. was sloppy against Fordham, brisk and effective against Penn State, powerless against Georgetown and powerful against Georgia.

However, two fairly well-known teams seem to be carrying an attack along with sustained pace. They are Notre Dame and Pittsburgh. More attention has been paid to Notre Dame than to the Panthers because of the color and reputation of Rockne's South Bend boys and the terrific schedule they undertook to play this year. But when a team can roll along undefeated and flatten W. and J. to the tune of 21-0 at this stage of the campaign, it must be a combination of steam, steel and dynamite. Scouts have been rushing in from the hinterland with reports that the Panthers have one of the great teams of football history. They can't be far wrong on the returns to date. The W. and J. eleven that was flattened so completely is the same team that tied Carnegie Tech and outplayed Bucknell and Lafayette.

A Prophet With Honor.

At a luncheon a year ago last Summer Knute Rockne said: "I'm not worrying this year [1928]. We're sure to lose four or five games. It's the coach who thinks his team won't lose who does the worrying. So my worries are over for this season. But next year we'll have a good team. Our slogan is: 'Watch out for us in 1929!'"

Nor was he joking. He meant it and it has turned out just as he promised it would. It seems impossible that Notre Dame can go through its schedule undefeated in these days of fierce and unrelenting competition all over the country. It's remarkable that the team has gone this far with a clear record. But all Notre Dame opponents insist that the South Bend aggregation now dashing from one victory to another deserves to be ranked with the Four Horsemen model and the famous 1921 team at Notre Dame.

Scouts report that the team has been playing well within itself all the way, too, putting on enough power to win, but not wasting any energy that can be saved for rough spots up ahead. A scout who covered the Georgia Tech game said:

"They used thirty-four men in the first half, more than three full teams. After the second-stringers started and lagged a bit, the big team went in and scored two touchdowns in about three minutes. Then they went out and let another bunch of reserves hold it. It's one of the greatest outfits I ever saw."

More Blue Than Red.

Pennsylvania rooters received a sad shock as they watched the Nittany Lions rip and rend the Blue and Red team at Franklin Field. The vaunted Penn line more than met its match in the sturdy forwards from Penn State. It's true that intercepted passes ruined the Red and Blue in the first half, but there were some vicious plunges and tackle slants by George Lasisch and Cooper French that the distinguished trio of Pennsylvania, Utz, Magai and Olexy, failed to halt because they were rendered null and void by the swift surge of the Penn State charge.

Another indication of the power of the Penn State line was the way Dick Gentle and Walter Masters, star ball-carriers for the Red and Blue, were smeared so often before they could get up to the line of scrimmage. State also had something of an advantage on the ends. Kaplan, Stahley and Edwards were hard to take out, turned in plays quite regularly, and were fooled only by Penn's surprise attacks with lateral passes in the third period.

It was Rolf Carlsten, former De Witt Clinton star from this city, who did the best ball-carrying for Penn until he was carted off with a bad leg. He went down just as he broke into the clear for what might have been a second touchdown for Penn. Victory was hanging in the balance there and when Carlsten's leg gave way under him, Penn's great chance to turn the tide vanished with him from the field.

Tricks and Trappings.

Bezdek's lads were full of guile all afternoon. Penn was watching Diedrich and it was Cooper French who snared Red and Blue passes out of the air or made swift dashes off tackle. When the Red and Blue tacklers got ready to halt French, Lasisch carried the ball straight through the middle for good gains.

Sometimes the State centre would call signals as he bent over to put the ball into play. Sometimes Zorella at guard would stand up and bark out the numbers that didn't mean anything except as a starting signal, since the play had been determined in the huddle beforehand. Sometimes State used a shift and sometimes the line and back field merely did a shimmy-shake, a bobbing and weaving affair, to draw the opposing players off-balance before the charge.

No longer does Penn use its famous hidden ball hocus-pocus, by the way. The deception now is attempted with a man in motion toward the sideline or plunges and passes from a kick formation. It was State, however, that had the bigger bag of tricks, some of which went wrong including a short kick-off and a plan to make a lateral pass after receiving a kick. This last play gave the Nittany Lions a Frank Merriwell last gasp victory over Lafayette, but something went wrong when they tried it against Penn.

Here and There.

The Western Conference hit the East with both barrels when Michigan defeated Harvard and Illinois repulsed the Army. Probably the Conference opponents saved up a little something to pour against such unusual visitors in that area as John Harvard and the young gentlemen from the United States Military Academy. But Harvard at least made it close and lost little prestige by the defeat. The Crimson still remains a formidable figure for that Yale game up ahead.

As the season proceeds it becomes more and more evident that Army has bitten off more than it can chew in the way of a heavy schedule in enemy territory. (Three silent cheers from down Annapolis way!)

Skipping to another sector, Boston College went down to its first defeat in several years and Fordham still remains among the undefeated teams in the East. Cornell added an easy victory to its untarnished record but the big tests, Dartmouth and Pennsylvania, are still to come. Those games should be worth going some distance to see.

MULQUEEN VICTOR IN MOSHOLU GOLF

Fordham Freshman Wins Davies Cup With 36-9-27 for 9-Hole Final Round.

HESS SECOND WITH NET 31

Parshall Finishes Third With 32—Large Field of Municipal Players Takes Part.

Mike Mulqueen, Fordham University freshman, won the J. Clarence Davies Cup tournament yesterday at the Mosholu golf course when he scored a low net of 27 for nine holes. His gross score was 36 and he had a handicap of 9. A large field competed in the event, which was open to municipal links players.

The eighteen-hole qualifying round was played in the morning. Fourteen players who had net scores of 65 or under gained the final cup competition. Handicaps were adjusted for the final event.

Louis Hess, president of the New York Municipal Golf Association, finished second with a net 31, four strokes behind the winning score. Hess had a handicap of 10. E. V. Parshall finished third with a net 32.

Mulqueen played steadily all day, scoring a net 63 in the morning play with an allowance of 17. The winner's shot to the fourth green, a difficult niblick over a fifty-foot tree, was one of the features of his round.

Harry Wilson had the low net score in the morning play, carding 81—25—56. In the final his handicap was reduced to 9 and he finished with a net of 39.

T. Tomaino and W. Tobin were tied for the low gross in the morning with 74s. Low handicaps prevented them from gaining the final round.

THE SCORES.

Qualifying Round.

Harry Nelson	81	25	56
E. V. Parshall	87	25	62
Mike Mulqueen	80	17	63
M. Whalen	83	10	73
R. Winter	80	17	63
L. Maiuran	84	10	74
F. B. Lanigan	77	13	64
L. Tienken	76	13	63
S. M. Blumberg	76	14	62
E. V. Parshall	87	25	62
W. J. Byrnes	82	17	65
Louis Hess	85	30	55
William Grace	80	15	65
W. C. Powell	79	14	65
W. Tomaino	74	8	66
A. McWilliams	84	18	66
W. Tobin	74	8	66
C. B. Kessler	91	25	66
S. M. Rosenberger	91	25	66
J. A. Mentes	92	25	67
W. H. Corbett	92	25	67
P. Lowenburg	90	23	67
T. W. Decker	97	29	68
J. Blumberg	85	17	68
S. M. Cuneo	87	19	68
A. H. Kliesrath	79	11	68
C. W. Barker	90	21	69
Charles Newman	87	17	70
L. T. Harriman	86	16	70
L. Hausman	87	17	70
J. T. Reilly	84	13	71
J. McQuade	86	15	71
W. J. Norman	84	13	71
P. E. Collins	86	15	71
E. A. Reilly	86	15	71
L. F. Peters	88	17	71
[illegible]	71	0	71
G. Saran	91	18	73
J. Sullivan	87	14	73
P. J. Fiore	87	14	73
W. J. Ufer	92	20	72
C. J. Maas	91	19	72
A. A. Callahan	97	25	72
F. McCleary	93	21	72
J. P. Daly	82	9	73
J. A. Tracy	90	17	73
S. Hammerschlag	97	24	73
A. A. Rydberg	86	13	73
C. Wilson	94	21	73
J. Levy	91	18	73
M. Casario	97	24	73
William Holloway	96	21	74
E. Madden	81	7	74
S. Taylor	92	18	74
A. A. Walter	87	13	74
J. Lambach	91	16	75
A. F. Poggenberg	100	25	75
H. W. Fuller	92	17	75
R. Meriqliano	87	12	75
J. G. Martin	100	25	75
A. H. Wedge	93	18	75
H. Wollison	96	21	75
J. Rosenkrantz	100	25	75
A. E. Hofeld	100	24	76
L. Moss	93	17	76
S Straehner	92	14	78
R. C. Hartstall	97	19	78
M. Ehrman	98	19	79
T. R. Weed	96	16	80
R. Overlander	100	20	80
M. P. Chambers	100	20	80
H. A. Ruger	103	21	82
J. Galliano	85	3	82
A. H. Bueck	96	11	85
B. A. Newman	106	21	85
G. E. Long	99	13	86
J. Cesario	108	21	87
L. L. Kelsey	125	19	90

No Cards.

P. H. Lahn	J. P. Kunderman
Edward Reid	A. F. Welling
E. R. Weeks	E. Malley
E. E. Pindrean	M. J. Lustig
W. P. Clancy	N. Smith
M. H. Lockwood	W. S. Keogh
F. C. Duey	I. Keiningham
A. J. O'Donnell	W. Pearson
W. J. Mokrwinkel	J. Roach
F. Loper	M. Goldberg
Dr. P. Brandstein	P. Zollinger
S. Streitfeld	E. Kraysler

Final Round.

Mike Mulqueen	36	9	27
Louis Hess	41	10	31
E. V. Parshall	45	13	32
Edward Byrnes	44	11	33
S. M. Blumberg	40	7	33
William Grace	41	7	34
L. Tienken	40	5	35
W. C. Powell	41	7	34
F. B. Lanigan	40	5	35
M. Whalen	44	10	34
E. Twomey	45	9	36
R. Winter	46	9	37
Harry Nelson	49	7	42
L. V. Mulvany	49	10	39

SINGER WILL BOX SHEPPARD TONIGHT

Bronx Lightweight Meets Bostonian at St. Nicholas Arena—Eight Bouts at Jamaica.

Al Singer returns to the ring tonight. The little Bronx boxing favorite is to battle Johnny Sheppard, rugged Boston lightweight, in the ten-round feature bout at the St. Nicholas Arena.

The contest is one of two arranged for Singer as part of a plan to have the Bronx lad fight himself into condition for his ten-round bout against Pete Nebo later this month at Madison Square Garden, and has attracted unusual attention. Supporting the battle will be a ten-round semi-final in which Nel Tarleton, English bantamweight, will tackle Phil Scherer of Harlem. The latter's content will witness Tarleton's third American ring effort. In his two previous matches the English lad conquered Archie Bell and Jackie Cohen.

Andres Castano, Mexican heavyweight, is scheduled to meet Frank Zaveda, New Jersey boxer, tonight in the principal six-round bout at the Jamaica Arena, Jamaica, L. I. In three other six-round matches the principals will be: Joe Marino vs. Eric Lawson; Al Brennan vs. Jack Seagan; Nick De Prospo vs. Eric Homberg. Four four-round bouts also are scheduled.

League Begins Bowling Tonight.

The Tremont Junior Bowling League will start its season tonight at the Tremont alleys in the Bronx. Edward Parke is president of the league, which was recently organized, and Anthony Medora is secretary.

Scores a Hole-in-One.

Allen Emill made a hole-in-one on the 121-yard No. 5 hole at the Glen Oaks Golf Club, it was announced yesterday. Playing in a foursome, Emil used a mashie niblick to score the ace.

BOGOLJUBOW HOLDS ALEKHINE TO DRAW

Twenty-fourth Game of Title Chess Series Ends in Dead-Lock at Wiesbaden.

ADOPTS FRENCH DEFENSE

Champion Follows Lines Used in Eighteenth Contest, Which Was Won by Challenger.

WIESBADEN, Nov. 10.—After a rest of three days, Dr. Alexandre Alekhine of Paris and E. D. Bogoljubow of Russia resumed play today in the match for the chess championship of the world and contested the twenty-fourth game of the series at the Kurhaus. The result was a draw after forty moves had been recorded. This left Dr. Alekhine still six games in the lead, the present score being 11 to 5 in his favor, with 8 drawn. The twenty-fifth game is scheduled for tomorrow.

Bogoljubow had the white pieces today and played out his king's pawn on the first move. Dr. Alekhine adopted the French defense, as he had done in the eighteenth game, which he lost. This time, however, the champion, on his sixth move, played BxB instead of PxB, thereby preserving his pawn line

After Dr. Alekhine had castled on the king's side, Bogoljubow castled on the other wing. The challenger succeeded in opening the king's knight's file, but was unable to derive any direct benefit therefrom. After an exchange of minor pieces, only queens and rooks, in addition to five pawns on each side, remained on the board. Thereupon the four rooks were traded off. By that time Bogoljubow's king had reached the centre of the board and Dr. Alekhine forced the draw by perpetual check.

THE SCORE.

FRENCH DEFENSE.

Bogoljubow (White).	Alekhine (Black).	Bogoljubow (White).	Alekhine (Black).
1 P-K4	P-K3	21 PxB	BxB
2 P-Q4	P-Q4	22 PxB	Q-R2
3 Kt-QB3	Kt-KB3	23 Q-K4	Q-B3
4 B-KB5	P-KR3	24 P-QR3	R-Q4
5 BxP	B-KB	25 R-Q3	Q-B4
6 B-KB4	P-K4	26 P-KR4	P-KR3
7 Kt-KB3	Kt-Q2	27 K-R2	R-Bch
8 Q-K2	Castles	28 R-R3	RxRch
9 Castles	B-K3	29 PxR	K-Kt
10 P-QR4	P-QKt3	30 K-R3	K-B2
11 P-QKt4	B-Kt2	31 P-QR4	R-R4
12 R-Kt	P-QB4	32 R-R2	Q-R6
13 P-Kt5	Q-B2	33 K-B4	P-K4
14 P-B3	Q-R4	34 P-Q5	Q-Q2
15 R-Kt4	P-B4	35 QxP	RxPch
16 PxP e.p.	RxP	36 RxR	QxRch
17 Kt-Kt3	BxKt	37 K-Q3	Q-Q8ch
18 P-Kt6	Q-Q	38 K-B4	Q-R5ch
19 PxP	PxP	39 K-Q3	Q-Q8ch
20 KtxP	BxKt	40 K-B4	Q-R5ch
			Drawn

Shikat-Stocca Mat Bout Tonight.

Richard Shikat will meet Joe Stocca of Italy in the main wrestling match at the Seventy-first Regiment Armory tonight. The semi-final will bring together George Calza and Vanka Zeleznjak.

GOLFERS WANTED!

For new club, limited to 400 members, situated in Westchester County; easily accessible; sporty 18-hole course to be constructed; club house; social activities. Charter membership fee $500.00, on easy payment plan, includes undivided interest in property. Estimated annual dues $50.00, including all club privileges.

G 349 Times

BICYCLE RACE WON BY TUCCILLO-ROTH

Pair Triumphs in 2-Hour Track Event of Acme Wheelmen at New York Velodrome.

CUTANEO-BURRONI SCORE

Take Unione Sportiva Italiana Road Race—Tomson-Dell' Andrea First in Century Test.

The team of Dominick Tuccillo and Jack Roth triumphed over a dozen other combinations to win the annual two-hour team track bicycle race of the Acme Wheelmen at the New York Velodrome yesterday.

Scoring 77 points, of which 75 were made by Tuccillo, who also holds the Acme Wheelmen's championship, Tuccillo and Roth finished 29 tallies in front of Robert Braden and O. Napolitan.

The first eight teams to finish follow:

Team.	Points.
1—Tuccillo-Roth	77
2—Braden-O. Napolitan	48
3—T. Byman-Cerke	36
4—Kissinger-Faup	32
5—Munson-C. N'politan	37 (one lap behind)
6—Nolan-S. Byman	47 (one lap behind)
7—J. Nolan-Engstrom	32 (one lap behind)
8—Schaltzer-Salvatore	12 (three laps behind)

Twenty-Four Teams Compete.

Twenty-four two-man teams of the Unione Sportiva Italiana cycling club rode in two one-hour road team bicycle races yesterday morning along the Pelham Parkway course in the Bronx. Twelve teams competed in the class A event, and the other dozen rode in the class B race.

Eddie Cutaneo and Eugene Burroni, the Brooklyn-Manhattan combination, triumphed in the class A race, scoring 24 points, and finishing about a quarter of a mile ahead of the field.

The summaries:

CLASS A EVENT.

Team.	Miles	Points
1—Tuffarin-Burroni	24	24
2—Binder-Dyman	24	21
3—Moran-Ciulla	24	17
4—Patti-Gruber	24	16
5—Angelone-Grassi	24	10
6—Cleric-Cleric	24	8
7—Fuchs-Durando	24	6
8—Parcesipe-Rose	24	5
9—Cutaneo-Buonocorso	24	4
10—Scaramaglia-Checarini	24	1

CLASS B EVENT.

1—Bivona-Isola	24	29
2—Clerico-Tommy	24	17
3—Fossis-Eisele	24	17
4—La Rocca-Mirto	24	17
5—Olivo-Maida	24	11
6—Sava-Caldwell	24	5
7—Trionfante-Lacchia	24	5
8—Croce-Cutaia	24	5
9—Bongiorno-Rotella	24	5
10—Orrechio-Silva	24	1

Century Club Holds Race.

Fifteen two-man teams competed yesterday morning in the Century Road Club Association's thirty-second annual two-hour team bicycle race on a quarter-mile track at McCarren Park, Brooklyn.

Running up a total of thirty-five points and riding forty miles, the combination of Walter Tomson, club titleholder, and Eddie Dell 'Andrea outrode and outsprinted the field to triumph by a wide margin.

The first twelve teams to finish follow:

Teams	Miles	Laps	Points
1—Tomson-Dell 'Andrea	40	0	35
2—Dougherty-Lipsett	40	0	17
3—Mazzili-Brennan	40	0	12
4—Eyckman-Carre	40	0	10
5—Mathes-Fuller	40	0	9
6—Chiszolin-Benetico	40	0	8
7—Viana-Ruth	39	3	3
8—Bianco-Lutz	39	3	3
9—De Benedictus-Twaller	39	2	12
10—Carey-Kiely	39	2	9
11—Gallagher-Geiselman	39	0	0
12—Gonzales-Foster	36	3	0

Buonocorso Wins Title.

Jimmy Buonoccorso won the last of the series of six championship bicycle races and also the club title of the Metropolitan Athletic Club yesterday morning. He triumphed in a miss-and-out event in Prospect Park that went four laps, approximately fourteen miles, in the time of 39:00.

SCHMELING ACCEPTS ATLANTIC CITY OFFER

German Boxer Will Sign Only When $250,000 Guarantee Is Posted in Cash.

RETURNS HERE IN JANUARY

Late February or Early March Date Is Considered Most Likely—Fighter Will Visit Italy.

Special Cable to THE NEW YORK TIMES.

BERLIN, Nov. 10.—After careful consideration of the three propositions Joe Jacobs, his representative, brought from the United States—from Chicago, Miami Beach and Atlantic City—Max Schmeling, world's heavyweight title contender, has accepted the Atlantic City offer, presented by Promoters Herman Taylor, Bobby Gunnis and Bill Duffy, who agree to guarantee the German boxer $250,000, with the privilege of accepting 35 per cent of the gross receipts, to engage in a fifteen-round bout with whatever opponent they select.

Rival Named 40 Days Before Bout.

The promoters must name Schmeling's opponent forty days before the contest is scheduled to take place. They also agree to post the guarantee whenever and wherever the sensational German heavyweight desires. Schmeling will sign articles when he arrives in the United States and only when guaranteed that the money is posted in cash to his satisfaction.

The date of the contest will have to be some time during the early part of March, or possibly at the end of February, inasmuch as the boxer for the past three weeks has been nursing a bruised ankle which, considering the fact that he possesses a million dollar pair of legs, is an important matter. Schmeling plans to go to some part of Italy for three weeks recreation.

Expects Bout to Draw $1,000,000.

Jacobs claims that, if the promoters select an outstanding opponent—both Schmeling and Jacobs are hoping they succeed in obtaining Jack Sharkey—the bout will draw $1,000,000. Jacobs declares the New Jersey State Athletic Commission will recognize the coming bout as a contest for the world's heavyweight championship. Schmeling will sail for the United States early in January and will pitch his training camp in Atlantic City, where he intends to start training a month before the battle.

Jacobs plans to return home within two weeks to make all arrangements, so that Schmelling may find everything prepared at his arrival.

COLLEGIATE A. A. RULES IN HOCKEY ADOPTED

Intercollegiate Association Acts at Fall Session—Five Members Are Represented.

Adoption of the rules of the National Collegiate A. A. for this season featured the Fall meeting of the Intercollegiate Ice Hockey Association of America held at the Hotel Pennsylvania yesterday.

Five members of the I. I. H. A. A. were represented: Harvard, Yale, Princeton, Dartmouth and Cornell. Unrepresented were Columbia, Boston College, Penn, Hamilton and Williams. C. B. Longstreth, manager of the Yale team and president of the I. I. H. A. A., presided.

Others present were Coach Joseph Stubbs and Manager L. L. Wadsworth of Harvard, Coach Larry Noble of Yale, Coach L. K. Neidlinger and Manager A. J. Duncan Jr. of Princeton, Coach J. P. Bower and Manager L. L. Callaway Jr. of Dartmouth, and Manager S. G. Dunn of Cornell.

WOMEN!

You know the importance of Food Sanitation

That's why I certify Cremo Cigars says

Alfred W. McCann

D. Litt., A.B., LL.D.,
famous pure food expert, long active in crusades for pure foods and sanitary factories.

"You housewives should know that here is a cigar manufacturer who looks at his product as an article of human consumption and gives it the same care and thought that I wish existed in the minds of every food manufacturer in the land. No longer need the spectre of spit and disease-lurking germs endanger the health of cigar smokers.

"Every man who smokes Cremo has the double assurance of fine cigar quality plus protection against the menace of spit-tipped cigars.

"Every tobacco leaf entering the Cremo factory is scientifically treated by U. S. Government approved methods. Every sanitary precaution known to science is taken to safeguard its purity along each step of the way.

"Cremo Cigars are folded, wrapped and tipped by amazing inventions without the menace of spit . . . in factories that are models of cleanliness . . . air-flooded, sun-baked, spotlessly clean!

"This Cremo purity is sealed . . . in separate sanitary foil wrappers. Thus the method of manufacture used by Cremo insures a cigar that aims to give the same standard as found in certified milk."

Do you remember the old, filthy shop where the man in the window rolled the leaves with dirty fingers . . . and spit on the ends? What a far cry this is from the modern method of manufacture used by Certified Cremo.

Here's a suggestion deliberately made with confidence, which you smokers of imported cigars will appreciate: Try a Certified Cremo. You will recognize the superiority of Certified Cremo which starts with the choicest and tenderest leaves, ripe and mellow, and continues in goodness through a slow, expensive maturing and mellowing process . . . topped off with the finest imported wrapper! For 5 cents you get the delight of a high priced cigar for Certified Cremo contains no scrap—no floor sweepings—all long filler—all fresh, tender leaves. Over $7,000,000 was spent in perfecting the method of manufacture used by Certified Cremo that insures uniformly fine, clean cigars. Foil-wrapped . . . sanitary . . . crush-proof . . . the kind of cigar the late Vice-President Marshall must have had in mind when he said: "What this country needs most is a good 5-cent cigar."

"I certify Cremo sanitary and clean" Alfred W. McCann

Certified Cremo

THE GOOD 5¢ CIGAR . . . THAT AMERICA NEEDED

© 1929 American Cigar Co.

Topics of Sermons Preached Yesterday in Pulpits of the Metropolitan District

CHURCHES OBSERVE ARMISTICE SUNDAY

Peace Is Main Sermon Topic—Dr. Fosdick Hails Progress Toward Disarmament.

KELLOGG TREATY LAUDED

Dr. Poling Calls It First Step in New Diplomacy—Futility of War Is Stressed by Dr. Crowder.

Peace, disarmament and ways to avert war in the future were topics in Armistice Sunday sermons preached in the churches of the city yesterday.

"Patriotism, if it is to be intelligent, must in this twentieth century disentangle itself from the support of war," said the Rev. Dr. Harry Emerson Fosdick before the Riverside Baptist congregation, worshiping in Temple Beth-El, Fifth Avenue and Seventy-sixth Street. His sermon topic was "The Need of a New Patriotism."

"I hate war," said Dr. Fosdick, "because I have seen it. I hate it for its results; the lies it lives on and propagates, the hatred it rouses, the democracies it destroys to replace with dictatorships, the starvation that trails after it. If any one says that on patriotic grounds I must support that sort of thing which I so hate, I challenge him.

Calls Peacemakers New Patriots.

"One deep difference made by the Paris Peace Pact has been too little recognized. That pact outlawed war. It renounced war as an instrument of national policy, and in so doing it took patriotism from the warmakers and gave it to the peacemakers. We who stand for the full, complete keeping of the peace pact in letter and spirit are now the patriots. It is we who support the nation's pledge. It is we who hold up the hands of our President."

Assailing William B. Shearer, the large navy propagandist, Dr. Fosdick said:

"Mr. Shearer and all his kith and kin are not patriotic. They might have been yesterday. They are not today. It is they who are sapping and mining at the foundations of our declared national policy. We who believe in taking the peace pact seriously believe in aligning ourselves with the World Court, and defining aggressive war, which we have renounced, so that there may be no mistake about it. We believe in the next step: disarmament, progressive, mutual disarmament by international consent, until our renunciation of war has become real in a world that relies no longer on violence but on law."

Preaching on "Adventuring Peace" in the Marble Collegiate Reformed Church, Fifth Avenue and Twenty-ninth Street, the Rev. Dr. Daniel A. Poling, the pastor, declared that "100 per cent Americanism is both a common heritage and a common responsibility."

"Our debt is not only to America but to the world," he continued. "To hold what we have, we must give. To be our best, we must live vicariously. To save America, we must serve mankind.

Hails the New Diplomacy.

"When Kellogg met Briand, the diplomacy of the new order drew its first breath. When President Hoover announced the Pact of Paris in effect, men dared believe that world peace was seriously regarded. But when the Prime Minister of the British Empire and the Chief Executive of the American people matched words with deeds and halted the construction of cruisers, then was a 'scrap of paper' changed into the world's most potential instrument of human brotherhood. Peace has become man's great adventure."

War is not permanently necessary, and with perseverance a warless world can finally be achieved, declared the Rev. Dr. Frank Warfield Crowder in his sermon at St. James's Protestant Episcopal Church, Madison Avenue and Seventy-first Street.

"This is one of the outstanding teachings of the Christian religion," he said. "It is diametrically opposed to the theory that because man is a fighting animal, therefore to abolish war is an impossibility, that force is always to be the arbiter among nations and the mailed fist their great reliance. Unless absolutely unavoidable, war is un-Christian and anti-Christian. At bottom, this whole question is really a moral and spiritual one. The goal of universal peace and the efforts of its advocates are exactly parallel with those of the Christian religion."

Others who preached Armistice Day sermons and appealed for the promotion of the cause of peace were the Rev. John Walter Houck, at the Pilgrim Congregational Church, Grand Concourse and 178th Street, the Bronx; the Rev. George Maychin Stockdale, at St. James's Methodist Church, Madison Avenue and 126th Street; Dr. Richard Lynch, at the Unity Auditorium, 35 West Thirty-ninth Street, and the Rev. George A. Trowbridge, in All Angels' Protestant Episcopal Church, West End Avenue and Eighty-first Street.

LISTS THOSE WHO WANT WAR.

J. H. Holmes Assails Army, Navy, Armament Makers, Politicians.

Complete disarmament, or, if that be impossible, full governmental control of the building of fighting ships and war material, was advocated by John Haynes Holmes in his sermon yesterday in the Community Church, Park Avenue and Thirty-fourth Street.

The three main groups that are clinging to war, he declared, are the soldiers, the shipbuilders and armament manufacturers and the politicians.

"Our military friends," he said, "are as instinctively opposed to the ending of war as actors are opposed to the closing of theatres. Do you suppose a General can be satisfied to sit in a fort all his life and march his men up and down on a parade ground? Do you suppose an Admiral in command of a magnificent fleet can be forever happy with mere manoeuvres? Give a boy a rifle and he won't be happy until he fires it. The same thing applies to our soldiers and sailors. Hence the imperative need of complete disarmament if war is ever to be done away with.

"The second class of men who want war are the armament builders. They, of course, deny the charge. But what did those armament manufacturers do when they got a chance? The Shearer investigation tells the story. Preparedness keeps their factories busy; war, or the possibility of war, is the foundation of their business. There is nothing to do with such men but to take their business away from them by government action and thus put the building of ships and the manufacture of ammunition exclusively in the hands of the government.

"Politicians are also in favor of war. In their hands is the power to declare war. The temptation to use this power when the occasion comes is almost irresistible. Some day we are going to take away from our politicians the power to declare war. The Briand-Kellogg treaty is the first step toward this end."

SAYS ALL MUST WANT PEACE.

Dr. Stetson Declares War Will End When Prejudices Cease.

"When we stop to count the cost of peace, we see that it cannot be solved by pacts or treaties," the Rev. Dr. Caleb R. Stetson, rector of Trinity Protestant Episcopal Church, Broadway, at the head of Wall Street, declared yesterday morning in the course of his sermon. "Peace can only be brought about by the right thoughts of all the individuals in the world.

"There is so much anti-foreign feeling in the United States. So many people are anti-British, anti-Italian, anti-French and all the rest. The much desired peace will only come when we learn to follow the teachings of Christ and to forget our hatreds and prejudices. The most encouraging thing today is that the people of the world as a whole are beginning to become practical-minded about war. They are beginning to realize that they, after all, are the ones who must pay the bills.

"We are starting on the way that leads to peace. It is a long way, but the encouraging fact is that the most powerful nations are now thinking in terms of peace and not in terms of war."

DENIES WE ARE ISOLATED.

Dr. Morgan Says America's World Responsibility Is Established.

American isolation is a figment of the imagination and America's international responsibility is a fact amply proved by the World War, said the Rev. Dr. Minot C. Morgan yesterday morning in his sermon at the Fifth Avenue Presbyterian Church at Fifty-fifth Street.

"The prophecies of the Bible for world-wide peace are nearer fulfillment today than they have ever been during the eleven years since the signing of the Armistice; nearer even than a year ago," Dr. Morgan declared. "There is a pervasive atmosphere, a will to peace, among the nations. The distrust and suspicion, built on a vicious propaganda, existing immediately after the conclusion of the war, is rapidly disappearing. We believed, as did our adversaries, that the soldiers plotted against us were demons. Now we know that such a belief was founded on a lie, and so do our former enemies. Those who have read 'All Quiet on the Western Front' know what I mean when I say that. In that book war is reduced to its lowest common denominator."

GLORIES OF PEACE OUTLINED.

The Rev. H. D. Higgins Says Social Pursuits Offer High Adventure.

The Rev. Howard D. Higgins, rector of the First Reformed Episcopal Church, Fiftieth Street, east of Second Avenue, preaching a special Armistice Sunday sermon yesterday morning at the memorial service held there for the Rev. Dr. William De Bois Stevens, former rector, who left his pulpit to enlist as a Red Cross chaplain and died on duty in France, reviewed the history of the destructiveness of war, saying:

"Today America has no greater advocates of peace than President Hoover and General Dawes. Both these men know war intimately; they have lived in the midst of it. These men have received the honors of war. They have had its glory and tasted its fruit and it has been as ashes in their mouth.

"Too long have we magnified the glories of war and taught our children to love it. There is more glory in happy homes, fine schools, beautiful churches, than can be found in homes with a vacant chair, school children taught to carry arms, ruins of fine buildings. In the works of peace, the conquest of disease, social advancement and cultural pursuits is to be found high adventure. The distinctive message of Christianity is peace with God and with man."

Asserts Pleasures Must Be Selected.

Special to The New York Times.

PERTH AMBOY, N. J., Nov. 10.—The Rev. Frederick D. Niedermeyer, pastor of the First Presbyterian Church here, told his congregation in his sermon this morning that the Christian's purpose in life determined his attitude toward pleasure. He then said: "Pleasures that keep us cheerful and give us new zest for the main object in life should be eagerly enjoyed by Christians, even as those that dull spiritual aspirations or weaken our grip on worthy ideals should be shunned."

Piety Alone Can Bring Peace To World, Dr. McComas Says

Piety has been the national strength of America, according to the Rev. Dr. J. P. McComas, vicar of St. Paul's Episcopal Chapel, Broadway and Fulton Street, who preached on "Piety and Peace" yesterday morning. He said:

"There can be no peace without religion. Where does politics come in?

"We are a nation of several races, in which one race of various national origins is dominant. The piety which teaches us God is Father of all the races has been our national strength. It will enable us to deal with all nations, Christian and pagan, where there is this ideal. Where this is lacking, they must be constrained by holiness, which springs from prayer, worship and union with God, through Christ.

"When it comes to disarmament, the reduction of naval forces and the making of world peace, all will fail if God is not called upon to guide and bless. Beware of a materialistic peace with selfish motives of trade expansion and commercial prosperity. We demand more than this in our leaders, an initiative which is from within, and a world peace with those who fear God."

HAIL DR. BRENNECKE, 40 YEARS A PASTOR

Dr. Trexler and High Lutheran Officials Lead Anniversary Service at His Church.

DR. KNUBEL LAUDS HIM

Father-in-Law of Pastor, Only Living Charter Member of Church, Comes From Philadelphia.

High officials in the Lutheran communion joined with a fellow pastor and chief lay officer of the congregation in paying tribute yesterday morning to the Rev. Dr. Ernest Brennecke, on his fortieth anniversary as pastor of Trinity Lutheran Church, West 160th Street, just east of Amsterdam Avenue. The big church was filled, many former parishioners being present. In a front pew was Conrad Beck, in his eightieth year, father-in-law of Dr. Brennecke, who made the trip from Philadelphia especially to attend. He is the only living charter member of the church. Professor Ernest Brennecke Jr. of Columbia University, one of the three sons of the pastor, played the organ and directed the choir.

The Rev. Dr. Samuel Trexler, president of the United Lutheran Synod of New York, preached the sermon, and just before the benediction read a letter of felicitation from the Rev. Dr. Frederick H. Knubel, president of the United Lutheran Church in America.

The Rev. Heinrich S. Kropp, pastor of St. Paul's Lutheran Church, spoke in German. August D. Ritterhoff, president of the Council of Trinity, speaking from the chancel, stated he had been appointed to present the "loving greetings" of the entire baptized membership, which is more than 1,500, and to announce that Tuesday evening there will be a jubilee festival in honor of Dr. and Mrs. Brennecke.

Dr. Trexler described the pastorate of Dr. Brennecke as "extraordinary." He said he hoped the anniversary would lead some young men to enter the ministry. "From this pulpit for forty years has gone out the voice of a faithful pastor proclaiming the message of Almighty God to save, to counsel and to direct," said Dr. Trexler. "Thus, this morning as we gather for this beautiful service with full hearts, every one joins in rejoicing for the faithful, loyal, self-sacrificing and self-effacing pastor.

"One thinks of New York City as a busy place where pastors change every five or ten years. But here is a fine example where a man has given himself for forty years in this church and this community. Few are privileged to have a pastorate such as Dr. Brennecke. This is not only an official visitation here today on my part, but a personal one, for I have labored here also many years and in these I have come to love him. His is an extraordinary pastorate. This is a day of thanksgiving. Who can measure the influence of this consecrated personality?"

The letter of Dr. Knubel was addressed to Professor Ernest Brennecke Jr.

"Your father's service has stood as an undeniable evidence of the value of a long stay where a true pastor is concerned," Dr. Knubel wrote. "In many respects your father has provided a picture of an ideal pastor and as such has been an inspiration and a guide to many a man concerning whom he himself never knew that he was supplying an example. This has been the case to me personally. Furthermore, I have loved and respected him for his studious ways and for his keen discernment of the deepest meaning in everything which comes before his attention."

ASSAILS "GOD OF SCIENCE."

Dr. Haldeman Says It Repudiates Conception of Sin.

In his sermon yesterday morning the Rev. Dr. I. M. Haldeman, pastor of the First Baptist Church, at Broadway and Seventy-ninth Street, attacked what he called the "new God of science" and said that only the God of the Bible could satisfy both heart and brain.

"According to the protagonists of science, man is nothing more than a conglomeration of atoms, nothing better than a chemical combination," Dr. Haldeman said. "When he reaches the point where this combination wears out the current is cut off and he ceases to exist. There is no personal God who created him or the universe and so both man and universe become the offspring of evolution."

Dr. Haldeman went on to say that such a conception of God and man repudiates sin and redemption from sin, and sets aside prayer, for a machine cannot be charged with sin, nor can it pray.

POLICY OF WAR DENOUNCED.

Dr. Fitch Calls It Degradation of the Human Race.

War as an international policy was denounced by the Rev. Dr. Albert Parker Fitch as "a degradation of the human race," in his appeal for world amity yesterday morning from the pulpit of the Park Avenue Presbyterian Church, at Eighty-fifth Street. Dr. Fitch said good-will could never be established permanently among nations until racial barriers were shattered and people made to realize that "the road to peace begins at home."

"In preparation for the crusade of peace," he said, "there must always be the memory of the horror of war. We must remember that all the horror, shame and futility of war was caused by Christian people.

"On Armistice Day we should make solemn avowal of our debt. The young men who died in the World War made a sacrifice for a world they did not create. They went to die for a great ideal, not to advance imperialistic ends. Those young men went to war to glorify a great cause, and it was not long before statesmen began dickering for material gains.

"All these boys died without receiving the promise, and we must see that they did not die in vain."

Congregation in Procession in Fifth Avenue Celebrates Opening of Church Doors Forever

Led by crucifers and choir, the congregation of the old Church of the Ascension, Fifth Avenue and Tenth Street, walked in solemn procession last evening from the church up Fifth Avenue to Eleventh Street and then west to the Parish House. The procession was the culmination of a special service to celebrate the fact that the doors are to be kept open day and night as long as the brownstone edifice stands.

In his "Service of The Open Door," the Rev. Dr. Donald B. Aldrich said: "New York is a twenty-four-hour city, a city that never sleeps. Between 6 P. M. and 6 A. M. thousands of persons pass this church. This fact has awakened us to our proper function and place in such a city. Because of the number of persons using the church for private devotions daily, the need of these passers-by has forced itself upon us. So the decision to have the church open comes as a response to practical human needs.

"To recognize the universality of the Light that never faileth is the purpose of the special service here this evening. So we shall throw open the doors, never again to be closed by day or night.

"The Church of the Ascension has always been a spiritual sign of the times. Its people and pastors continuously sensed the need of their generation and community and met it. 'In 1859 the congregation with John Cotton Smith settled the question of 'fundamentalists' in this place, binding themselves not to the letter but to the spirit of the Book of Books.

"In 1882 the congregation with Winchester Donald recognized the art of worship as central to the Christian religion, and that Protestantism had too long confined heroines with simplicity. They welcomed, in the work of La Farge, Saint Gaudens and White, the beauty of the Rhinelander Memorial chancel. In 1892 the congregation with Dr. Percy Grant abolished ownership of pews and sittings. Their love for their church made them exclude no one from any place within its walls. Thus this place became a symbol of the social gospel."

In the congregation were committees representing the Salmagundi Club, the Fen and Brush Club, the Washington Square Association, the Fifth Avenue Association and the Advertising Club. After the service, James Wright Brown, president of the New York Advertising Club, said that the church would probably come to be known as "The Church of the Open Door."

REISNER LAYS CRIME TO 'LOOSE' WRITERS

Also Assails Ex-Preachers Who Deny God and Give Us "Cheap" Humanism.

FINDS DEITY BASIS OF LAW

Pastor in Attack Criticizes Barnes, Watson, Dreiser and Durant—Scores Living for Pleasure.

The Rev. Dr. Christian F. Reisner, pastor of Chelsea Methodist Church, Fort Washington Avenue and 178th Street, warned his congregation in his sermon last evening that "much lawlessness may be traced to the loose writers of note like Harry Elmer Barnes and a few former preachers, who, having failed every place else, have joined this crowd in denying God's existence, discarding religion and the Church and then furnishing either no substitute or a cheap and intangible thing called humanism."

"If the God of love is fiction what solid basis exists for law to rest upon?" Dr. Reisner asked. "If we are as the loose behaviorist, John Watson, claims, but the creature of our surroundings, who has a right to punish us for stealing or for carrying out an 'impulse' to murder? If, as the book publisher, Haldeman-Julius of Girard, Kan., claims, sex appetite is to be appeased as that for food, who can complain over polygamy either open or hidden.

"Who are Barnes, Dreiser, Durant, Watson, Haldeman-Julius and similar writers whom we allow to sneer about and spit upon this 'faith' without offering us any substitute? First, they had better show us how to construct a finer nation than Christianity has built. They and their teaching are the chief cause of crime today. Why, then, do the papers give such space to these blind leaders even though some of them still retain the titles the Christian Church gave them?

"We are proud to have men like Fred Stone, George Jessel, Will Rogers and Eddie Cantor speak in this pulpit and they have all spoken for me. They help restore people to health by starting laughs which break up destructive absorption at serious tasks. Funmakers furnish the salt and pepper to life, the vanilla extract, the tang and taste to things. But God pity one who lives alone for or on pleasure.

"It is pathetic that so many millions are dependent on movies for fun. They are incapable of creating any for themselves. As a result, they are so shallow that pictures must often be inane and even vulgar to really reach their taste. For the same reason we must have disgusting tabloids, prurient periodicals, and low sensations in plays repugnant to decency, and finally at any cost to society or health recourse is had to the degrading use of booze. All the time sane religion stands ready to build a personality that does not merely demand thin and hurtful 'fun,' but creates it as roses do fragrance and then is superior to all depressants or so-called defeats."

SEES MOVE ON HUMANISM.

Potter Warns of "Coalition" Which Aims to Destroy His Cult.

Charles Francis Potter, founder and leader of the First Humanist Society of New York, in an address to his following at Chalif Hall, 163 West Fifty-seventh Street, yesterday morning, asserted that there was "a concerted movement" to destroy humanism. He said he had been informed that the classroom teachings at Union Theological Seminary this Fall had been "full of condemnations of humanism."

After referring to criticism by the Rev. Dr. Henry Sloane Coffin, president of Union Theological Seminary, and the Rev. Dr. Harry Emerson Fosdick, pastor of the Riverside Church, Mr. Potter said:

"The Fundamentalists and Modernists have evidently taken Dr. Coffin's advice to combine against humanism, as any one can see who has read the newspapers of this city for the last few weeks. And the rabbis seem to have entered the coalition."

Mr. Potter then named twenty-two New York clergymen who had attacked his cult and gave excerpts from their criticisms.

PAULISTS SEEK RADIO AID.

Letter From Bishop Dunne Asks Support for Station WLWL.

A plea for funds for the support of Radio Station WLWL, owned by the Paulist Fathers, was read at masses yesterday morning at the Roman Catholic Church of St. Paul the Apostle, Fifty-ninth Street and Ninth Avenue.

The letter asking for support was signed by Bishop Dunn and pointed out that the missionary work performed through the station. It spoke of the value of the station in bringing inspiration to shut-in Catholics.

Next Sunday was named as the date for "cooperation of a material sort." The station has been supported solely by the Paulist Fathers.

DR. NORWOOD HAILS UNITY LEAGUE MEETING

Sees Realization of Eternity in Conference Here This Week—Finds Problem in Motherhood.

The Rev. Dr. Robert Norwood, speaking at St. Bartholomew's Protestant Episcopal Church, Park Avenue and Fiftieth Street, yesterday morning hailed the New York Conference of the Christian Unity League, to be held this week at St. George's Protestant Episcopal Church, Stuyvesant Square and East Sixteenth Street. He said he saw in it a "realization that we have come into the thrill of eternity and have sensed its unity and universality."

"A new sanctity and a new dignity" are needed for motherhood, Dr. Norwood said, decrying "shallow-faced jades" and demanding "gorgeous angelic beings."

"If your sons are turning aside from God, the fault is not in the sons, but in the mothers," he said. "Our problem is not divorce, it is motherhood. It is a shame on any age whose women are indifferent and whose mothers do not realize the infinite."

ASKS US TO EMULATE EARLY CHRISTIANS

Dr. C. B. McAfee, Presbyterian Moderator, Says They Carried Teachings to All Nations.

CALLS JESUS UNIVERSAL

Spirit of His Teachings Is the Basis of World Brotherhood, Preacher Declares.

The Rev. Dr. Cleland B. McAfee, Moderator of the General Assembly of the Presbyterian Church and Professor of Theology at the Presbyterian Theological Seminary in Chicago, preached the sermon in the First Presbyterian Church, Fifth Avenue and Eleventh Street, yesterday morning. The service was held in celebration of foreign missions, Armistice Day and Red Cross Sunday.

Dr. McAfee said the General Assembly urged the Church to consider the work of the first generation of Christians this year. Jesus, he pointed out, remained within a territory 50 by 125 miles in area, according to the records, but by the end of the first generation Christianity had spread 1,000 miles north and south and 1,500 miles east and west, as well as to the very capital of the world.

"In the first generation the Christian faith surpassed limitations in geography, race and language," said Dr. McAfee. "The Christians of that generation made a great break and loosed themselves from bonds that would have restrained them from growth."

The result of the freedom of the first church, he continued, is that the Bible is no one language today and Christianity is being preached in 600 different languages around the world. Another accomplishment of the first generation was the building up of a type of church that modified itself according to conditions wherever it grew up, he said.

"The third thing which that first Christian generation did was to give one central message," said Dr. McAfee. "They went about everywhere talking about Christ, and that is the one unqualified thing we have to say to the world today. We cannot present the Church without qualifications; even the Book must be interpreted. But Jesus Christ is the centre and the master of the whole situation. The name Jesus is known in more languages than any other name in the world.

"In this generation we should rise to as great things as they did in the early days of the Church. We should see that a great brotherhood is formed around Jesus Christ, not around the Church—and that brotherhood is being formed all around the world today."

Warns Against Spreading Rumors of Financial Distress

The Rev. Roelif H. Brooks, rector of St. Thomas's Protestant Episcopal Church, Fifth Avenue and Fifty-third Street, from the pulpit yesterday morning appealed to his congregation not to engage in the spreading of idle rumors about the condition of business and financial houses.

"In view of the stress of business today, do not engage in the spreading of idle rumors," the Rev. Mr. Brooks declared. "This is not a time for hysteria, but a time for sober judgment. A rumor is easily started and readily spread, but once passed on it cannot be recalled.

"If you hear from one of your friends that a certain business firm is suffering heavily, keep that rumor to yourself. Do not pass it on to others. To help spread it will not do any good, but much harm. Idle rumors—and there are many being disseminated today—are extremely dangerous."

DICKIE BEGINS PASTORATE.

Contrasts Ministers and Priests to Bethany Memorial Church.

The Rev. Paul R. Dickie took the words of Solomon, "For as he thinketh in his heart, so is he," as his text in his first sermon yesterday morning at the Bethany Memorial Reformed Church, First Avenue and Sixty-seventh Street. The new pastor replaces the Rev. Dr. A. B. Churchman, who was forced to resign because of illness after twenty-five years in the pulpit.

"Compare the priesthood of the Catholic Church with our own ministry," the Rev. Mr. Dickie said. "The priest is wrapped up in his celibacy. He has no family, no children to think about. His thoughts are given over entirely to the Church. Take 100 Protestant ministers and 100 priests and you can see the difference of human, emotional thinking in their faces. Spiritual thinking cannot be severed from the feelings and emotions."

CALLS MACDONALD A REAL CHRISTIAN

Dr. Kittell Says British Premier Is Trying to Put Doctrines of Jesus Into Practice.

DISCUSSES LIFE'S PURPOSE

It Is Not "Progress," He Says, but to Develop Character and Achieve Beauty and Truth.

Ramsay MacDonald is simply a Christian man, who is trying to put the Christian religion into practice, according to the Rev. Dr. James S. Kittell, secretary of the Board of Domestic Missions of the Reformed Church in America, who preached yesterday morning in the West End Collegiate Church, West End Avenue and Seventy-seventh Street.

"Ramsay MacDonald shows the effect of the teachings of Jesus," said Dr. Kittell, "and the influence of the kirk upon his life. We can settle the question of war, and we can settle the perplexing economic questions of the day if we can put the Christian religion into practice among the great mass of people."

Dr. Kittell said that an increasing number of intelligent people were wondering about the limitations and mysteries of life, asking themselves the same questions: "What is there back of life?" and "What is the purpose of life?"

"We are being taught, and our children are being told," said Dr. Kittell, "that life is simply a great machine, going on relentlessly, cruelly, heartlessly—a purposeless machine. And the idea of a mechanistic life appeals to many today. We must either accept that theory or the word of Jesus Christ that the life of Jesus is the explanation of what lies back of the world. To a plain man the meaning of Jesus Christ's life, so simple in itself, is God's explanation to His children of Himself.

"As to the purpose of life, the great word with us seems to be 'progress,' a fascinating word, and one that is often explained as the accumulation of commodities. Jesus's life is a long way from that. I can't imagine Him interested in the production of commodities, or the accumulation of wealth. Jesus's purpose was to make life good, true and beautiful, and to show the relationship of goodness, truth and beauty to life. The main purpose of life is to develop character."

Our Finest Cars

—and

Time-Proved Four Speed Performance

Through long and successful experience with four speed motor cars, Graham-Paige engineers not only have refined and perfected the four speed transmission itself (two quiet high speeds and *standard* gear shift)... but have developed every detail of motor and chassis construction to bring out the fullest possibilities of brilliant, dependable, four speed performance. In our 1930 line, you now find this *time-proved* feature incorporated in the finest sixes and eights we have ever offered.....

Joseph B. Graham
Robert C. Graham
Ray A. Graham

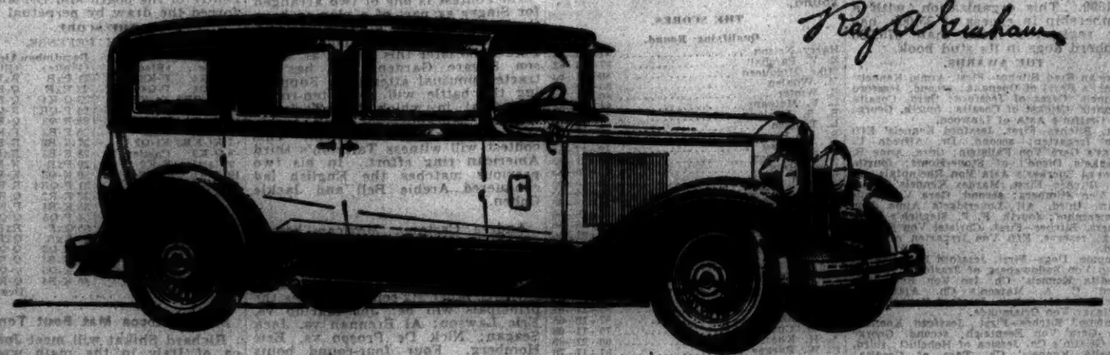

BROOKLYN	NEW YORK	NEWARK
Graham-Paige Brooklyn Corp.	The C. H. Jennings Corporation	Graham-Paige Co. of Newark
1275 Bedford Ave. Lafayette 6600	Broadway and 56th St. Endicott 0300	416 Central Ave. Mitchell 6400

Graham-Paige New York City Corp.—Wholesale—1753 Broadway, New York City

RESIDENT OFFICES REPORT ON TRADE

Transitional State of Market Was Reflected in Week's Buying of Apparel.

FALL SILHOUETTE TO HOLD

Early Winter Resort Wear Favors It—Double-Breasted Suits Gain—Rug Lines Open.

Buying of apparel and kindred lines here during the past week plainly reflected the transitional state through which the market is passing. Of women's garments, particularly, was this true. There was some buying of lines designed especially for late Fall and Winter wear, but buyers' attention was given chiefly to what the Winter resort and early Spring seasons would show. Enough information became available during the week to indicate in the latter lines an important duplication of the current silhouette. Skirt lengths for the new season appear not yet fully settled, and there is a tendency toward more trimming. Increased decoration of sleeves is notable in the early showings. In the men's wear field seasonable merchandise, particularly overcoats, continues active, although here, too, there was some looking ahead to Spring. In other fields the opening of the Spring floor coverings season by some of the trade leaders was a feature.

The following excerpts from reports of leading resident offices give an idea of what took place during the week and what is in prospect:

McGREEVEY, WERRING & HOWELL, INC.—Although there is no question regarding the popularity of the new silhouette and longer skirts for Spring, it is expected that there will be some modification in the lengths of the new lines. 'Sunday night' dresses continue to hold interest. Although manufacturers are stressing high shades in flat crêpes, chiffon and crêpe Elizabeth, the orders received specify black, brown and blue mostly. Printed crêpes in light and dark backgrounds are offered with both small and large patterns. Taffeta has become very active for evening wear. Contrary to the general belief that the upheaval of the stock market would greatly reduce prices on coats, the market remains firm. This week's coat orders were mostly for sport models."

Domestics Deliveries Behind.

FELIX LILIENTHAL & CO., INC.—"We have noticed no drastic change in the cotton piece goods market, which is due to the fact that mills are still holding down production. In fact, we have found it impossible to obtain prompt deliveries from many mills on such wanted items as sheets, pillowcases, bedspreads, blankets and towels. With such a condition existing we are confident that there will be no price cutting in the immediate future. Many of our clients are now making arrangements for their January white sales. We are impressing upon them the necessity for anticipating their wants in order to obtain satisfactory delivery. The demand for rayon twill and taffeta bedspreads and pillow sets is increasing as the season advances and we are receiving many reorders for them."

HART, FLANAGAN COMPANY, INC.—"The new lines of better dresses viewed to date have been very original and interesting. For street and daytime wear one-piece dresses with semi-fitted bodice and normal or almost normal waistline are typical of the new models. They are elaborately trimmed, among the decorations being small capes of the bertha type (of self-material) and shoulder capelets over each sleeve. Sleeves are playing an interesting part in the new offerings, being much more elaborately trimmed than heretofore. Peplums are placed at the elbows, while shirring and bows lend very smart touches at the wrist. Skirts are mostly circular with even hemlines, and fall four to five inches below the knee. Dinner and evening dresses, however, are extremely long."

CONSOLIDATED CLOTHIERS, INC.—"A marked increase has been noted in bookings for hand-painted mufflers. In the early part of the season these lagged behind, but more recent orders indicate that they are expected to sell very well for the holidays. Neckwear continues a strong item, and orders also have been substantial on sweater and golf hose sets and fancy hosiery. Demand for preshrunk broadcloth shirts is increasing, and they are becoming standard with practically all stores. Boys' suedene cloth, sheep-lined coats with fur collars are attracting attention in the departments catering to the better trade. In the clothing department orders for Spring indicate tan as the foremost shade in men's clothing."

MERCHANDISE REPORTING COMPANY, INC.—"The collections of late Fall and Winter coats show distinctive types in both garments and fabrics. Velvet is still important from a style standpoint. In black, trimmed with long-haired fur in a 'blonde' shade, it is being purchased by practically all shops catering to the better-class trade. Many flared versions, as well as princess lines, are shown in these models, and our reports show a very favorable acceptance of them. Manufacturers of $6.50 dresses are beginning to make up models in the new Spring shades for the holidays in canton crêpe, georgette and chiffon. The colors include Spanish red, cornflower, rose, rosewood, tan, oak, seaweed green and sea foam."

Floor Coverings Volume Fair.

McELROY-SHEEHAN, INC.—"There was no scramble for merchandise at the Spring floor coverings openings of the past week, but, generally speaking, the volume of business placed was fair. The Wall Street situation may have had some effect in holding orders down, but a more potent factor was the approach of the holidays. In many stores during the gift season carpets and rugs are set to one side to make more room for the toy department, and this year promises to be no exception in that respect. The most interesting feature of the buying was the attention given to wash wiltons to retail from $150 to $200 and to better axminsters to sell at $40 to $55, retail."

JOHN M. BIGGINS, INC.—"Velvets, both cotton back and chiffon and transparent, continue to stand out in the silk piece goods market. Pure-dye and flat crepes and slightly weighted 'flats' are in demand. Interest is also being shown in Spring prints for December selling."

BEN F. LEVIS.—"The millinery trade is showing new faille silk hats trimmed with metallic effects in very clever style. In pastel colorings these look like good items. Another new item consists of felts with pedaline 'trims' in all the high shades. Manufacturers are trying very hard to show new things, as the millinery business has not been very good. Off-the-face models are still selling and continue to hold a strong position. Our requests for fur coats during the past week have been nothing to speak of, although a few special orders have been received for better-grade models, such as Russian caracul and ermine. The demand for fur scarfs has been very slow."

JACK HARTBLAY, INC.—"Increased activity was noticeable in both men's and boys' clothing during the past week. Purchases were principally of men's overcoats in the lower and popular-price ranges. Blues were wanted most, with a few browns also taken. There has been an increase in demand for the half-belted model. Numerous requests were also received for better-grade worsted suits in blues and browns. We note a return to popular favor of the double-breasted style, liberal orders for which are being placed. In boys' clothing, students' suits are being called for freely. Many orders have been received for sheep-lined clothing in moleskin, leatherette and corduroy."

PRICES OF LIVESTOCK DECLINE IN THE WEEK

Beef Steers Drop 25 Cents to $1, While Hogs Reach the Season's Low Mark.

Special to The New York Times.

CHICAGO, Nov. 9.—Prices on beef steers declined 75 cents to $1 on yearlings and 25 to 50 cents on heavies. The top paid for fancy yearlings was $16 and choice heavy steers $15.75, as compared with a top of $18.10 for yearlings a year ago.

Average for all beef steers for the week of $12.73 was the lowest since last March, a drop of 25 cents for the week and of $1.40 from a year ago, but they are $1 higher than the five-year average. Declines were made in the face of the reduction of nearly 6,000 in receipts for the week, yet the run was 5,000 more than a year ago. Dressed beef prices are slightly lower. A top on the best cuts in the wholesale market was 25 cents and lowest 14 cents on the poorest of steers.

Hog prices, although declining to the lowest of the season, with the top at one time $9, closed with a good rally and were unchanged to 10 cents higher. Bulk of sales at the last were $8 to $9.40. The week's average of $9.15 was the lowest since last January but only 10 cents under a year ago, while supplies were smaller than the previous week.

Pork loins are off 1 cent in a week at 17 to 21 cents, while a year ago they were 17 to 26 cents.

Fat lamb values slumped 25 to 50 cents at the last, but an average of $12.15 was the same as the previous week and 17 cents under last year. Sheep brought more money, although the average was up only 10 cents at $4.85, or almost $1 lower than a year ago, with receipts off about 18,000 for the week. Fresh dressed lamb prices were 19 to 25 cents, an advance of 1 cent for the week and also as compared with last year.

Receipts of livestock at Chicago, with comparisons, follow:

	Cattle.	Hogs.	Sheep.
Past week	54,700	175,600	52,500
Previous week	60,300	164,046	51,172
Year ago	49,335	137,489	49,051
Estimate this week	68,000	170,000	75,000
Last year	69,586	179,251	77,666

THREATENS TRADE BREAK.

Minister Says Spain Will Retaliate if Our Tariff Bill Passes.

Special Cable to THE NEW YORK TIMES.

MADRID, Nov. 10.—The Count de los Andes, Minister of Economics, discussing the proposed new tariff rates of the United States in an interview today, said that unless America makes some concessions to Spain the Spanish will be compelled to break off trade relations with the United States.

"The United States embargo on Spanish grapes is an unjust discrimination," the Minister asserted, "because American grapes already have exactly the same blight from which Spanish grapes occasionally suffer. Prohibitive duties are imposed by the United States on Spanish olives, peppers, onions, almonds, garlic and cork. Unless the tariff is lowered on these products of our country we will be obliged to retaliate by creating a prohibitive tariff on American importations. This, in effect, will amount to killing trade relations between Spain and the United States."

HOTEL SHOW OPENS TODAY.

Exhibits of 450 Manufacturers of Appliances to Be Put on View.

The fourteenth National Hotel Exposition will begin at the Grand Central Palace today with the opening of three floors of exhibits at 2 P. M. These exhibits are announced as containing the work of about 450 manufacturers of appliances for hotels, restaurants and tea rooms. The exposition will continue through Friday.

Preceding the opening, visiting hotel men will be the luncheon guests of F. A. McKowne, president of the Hotel Statler Corporation, at the Pennsylvania Hotel.

The forty-third annual convention of the New York State Hotel Association will be held in connection with the exposition on the seventh floor of the palace tomorrow.

Children to Run Settlement a Day.

Thomas Avallen, general manager of the Hecksher Foundation for Children, at Fifth Avenue and 104th Streets, and all his aides, will be supplanted for the day by children tomorrow, it was announced yesterday by August Hecksher.

The boys and girls, of 6 to 15 years of age, will be in charge of the administrative offices and of the dramatic, music, speaking, dancing, athletic, printing, workshop, sewing, library and other activities of the foundation.

New Low Levels in Raw Hides.

The raw hide market last week reached new low levels on the Exchange for the present decline, according to M. R. Katzenberg's weekly review of the market, which said: "The May position broke through 13 cents for the first time, and among the inactive months, November fell below 14 cents. At the low prices, declines ranged from about ½ to 1 cent. The volume was heavy, trading on three days alone representing about 6,000,000 pounds. Sole leather prices dropped from 55-56 to 54-55 with very little business being transacted."

COMMODITIES SHOW LOWER AVERAGES

Last Week's General Price Level Is Lowest of Year—July Was Highest.

BRITISH AND ITALIAN DOWN

English Prices Off to 89.7 as Against 90.1 Week Ago—Italian Average Was 71.7.

Special to The New York Times.

NEW HAVEN, Nov. 9.—Professor Irving Fisher's index number of commodity prices, based on 100 as the average of 1926, was 93.3 for last week, compared with 93.7 the week before, 94.1 two weeks before, 94.6 three weeks before and 94.7 four weeks before. The average of July 2, 99.2, was the highest of the year to date; this week's average is the lowest of the year. The highest of 1928 was 100.3, in the second week of September; the lowest was 95.1, in the second week of January.

Crump's index number of British commodity prices, as cabled for the past week, and also based on 100 as the average for 1926, is 89.7, which compares with 90.1 a week ago, 90.5 two weeks ago, 90.6 three weeks ago and 91.2 four weeks ago. The average of April 5, 94.4, was the highest of the year to date; the average of June 21, 89.6, was the lowest. The average of May 25, 90.7, was the highest for 1928; the average of Oct. 12, 91.8, which was unchanged from the three previous weeks, was the lowest.

The index number of average Italian prices, compiled and cabled by the Chamber of Commerce at Milan, and based on 100 as the average of 1926, is 71.7. This compares with 71.8 the week before, 71.9 two weeks before, 72.0 three weeks before and 72.1 four weeks before. The average of March 15 and 22, 76.4, was the highest for the year to date; this week's average is the lowest. The average of Dec. 28, 76.1, was the highest for 1928; the lowest was 74.0, in the first week of January.

COMMODITY PRICES.

Saturday's closing wholesale cash prices for commodities in the New York market, unless otherwise noted were:

	Nov. 9.	Nov. 2.	Nov. 10.
FOODSTUFFS—	1929.	1929.	1928.
Wheat, No. 2 red	1.27½	1.25¾	1.00¾
Corn (new), No. 2 yell.	1.07¼	1.09¼	1.06½
Rye, No. 2 white	1.04½	1.08	1.19½
Oats, No. 2 white	.55	.56¼	.43
Flour std. Spring pats.	6.00	6.00	6.00
Coffee, No. 7, Rio	.12½	.12¾	.18
Sugar granulated	.06	.06	.06
Butter, cr. 92 score	.43	.44½	.46½
Eggs, fr. gath. ist	.47@.70	.47@.70	.44
Lard, Mid. W.	10.55@10.95	11.20	12.20
Pork, mess	28.50	28.50	34.50
Beef, family	27.00@28.00	28.00	28.00
METALS—			
Iron, No. 2 Phila	22.28	22.26	20.25
Steel billets, Phila.	35.00	35.00	35.00
Lead	6.25	6.50	6.35
Copper	18.00	18.00	16.50
Zinc, E. St. L. dely.	6.25	6.50	6.35
Tin	39.50	40.75	49.75
TEXTILES—			
Cotton, mid upland	17.30	18.07	19.85
Print cloths (64-60)	.07¾	.07¾	.07¾
Silk, crack cloth, Ext.	4.90	4.87½	5.15
MISCELLANEOUS—			
Rubber, spot	16.50	17.50	18.20
Hides, hvy Nat. Steers	.17½	.17	.22½
Gasoline	.14	.14	.17
Credit, old, Mid-Con., 33 to 33.9 grav.	1.20	1.20	1.21

Range of Prices, 1929.

	Highest—		Lowest—	
Wheat	$1.50	Feb. 14	$1.21	May 31
Corn	1.24½	Aug. 1	.96½	May 31
Rye	1.27½	Feb. 20	1.03¾	May 31
Oats	.64	Jan. 25	.54	May 31
Flour	6.50	Jan. 2	6.00	May 31
Coffee	.18½	Feb. 18	.12	Nov. 1
Sugar	.05⅝	July 25	.4.75	Mar. 5
Butter	.51	Mar. 1	.41½	July 15
Eggs	.57	Feb. 1	.24½	Mar. 13
Lard	13.05	July 22	10.85	Oct. 30
Pork	33.00	Mar. 18	28.50	Apr. 16
Beef	32.50	Apr. 15	27.00	May 27
Steel billets	36.00	Apr. 30	33.00	Jan. 2
Iron	22.50	Feb. 28	20.25	Jan. 2
Lead	7.75	Mar. 20	6.25	Nov. 4
Copper	24.00	Mar. 22	16.75	Jan. 2
Zinc	6.50	Mar. 27	6.25	Nov. 1
Tin	56.25	Feb. 16	39.50	Nov. 6
Cotton	21.65	Mar. 8	17.30	Nov. 6
Printcloths	.07¾	Sep. 23	.07	Jan. 2
Silk	6.35	Apr. 20	4.50	May 12
Rubber	28.60	Feb. 26	14.50	Jan. 2
Hides	18	Jan. 2	14	Mar. 6
Gasoline	.18	Jan. 2	.14	Aug. 30
Crude oil	1.30	July 9	1.14	Jan. 25

Highest and lowest prices for the principal commodities in the war and post-war periods, Jan. 1, 1914, to date:

	—Highest—		—Lowest—	
Wheat	$3.05½	May 15,'17	$0.80¼	June 30,'14
Corn	1.56	May 12,'20	.43½	Apr. 12,'14
Oats	1.56	May 12,'20	.43½	Apr. 12,'14
Flour	17.40	May 2,'18	3.15	June 28,'14
Coffee	.25½	June 25,'19	.07	Mar. 12,'14
Sugar	.11½	May 12,'20	.03¼	June 2,'14
Lard	36.50	June 15,'19	7.50	July 12,'15
Pork	60.00	June 20,'19	13.50	Sep. 3,'15
Beef	42.00	Apr. 16,'18	14.00	July 3,'15
Iron	35.00	Apr. 15,'20	13.00	May 25,'15
Steel	100.00	June 12,'17	19.00	June 24,'14
Copper	34.50	Dec. 17,'16	11.75	Mar. 11,'24
Tin	112.00	May 1,'18	20.25	Aug. 1,'24
Cotton	.43½	July 20,'19	.09	Jan. 14,'14
Printcloth	.16¼	Apr. 18,'20	.02¾	Jan. 3,'15

WEEK'S PRODUCE MARKET.

CHICAGO PRICES.

	Dec.		March	
WHEAT.	High.	Low.	High.	Low.
Nov. 4	$1.27¼	$1.23¾	$1.33¾	$1.31
Nov. 5 Holiday				
Nov. 6	1.22½	1.18¾	1.28¾	1.26
Nov. 7	1.23¾	1.19¾	1.29¾	1.27¼
Nov. 8	1.23¾	1.19¾	1.30	1.28
Nov. 9	1.23	1.19¼	1.27¾	1.25¾
Range	1.27¼	1.18¾	1.33¾	1.25¾
Range, 1929	1.55	1.03	1.45	1.12¾
	July 29	May 31	July 29	Jan. 2
	May		July	
	High.	Low.	High.	Low.
Nov. 4	1.38	1.34¾		
Nov. 5 Holiday				
Nov. 6	1.32	1.29¼		
Nov. 7	1.33¾	1.30¾	1.34	1.32¾
Nov. 8	1.34	1.30	1.33¾	1.30¾
Nov. 9	1.31¾	1.28¾	1.31¾	1.30
Range	1.34	1.28¾	1.34	1.28
Range, 1929	1.50	.93¾	1.46¾	.96
	Aug. 2	May 31	July 18	May 31
	Dec.		March	
CORN.	High.	Low.	High.	Low.
Nov. 4	.90¾	.85¼	.96	.93¾
Nov. 5 Holiday				
Nov. 6	.89¾	.87⅝	.95¾	.93¾
Nov. 7	.90¾	.88¼	.96	.93¾
Nov. 8	.89½	.85¾	.95¾	.93¾
Nov. 9	.87¾	.85¼	.93¾	.91¾
Range	.90¾	.87¼	.96	.93¾
Range, 1929	1.04¼	.77¼	1.07¾	.87¾
	July 31	May 31	July 31	Jan. 2
			May	
			High.	Low.
Nov. 4			.96¾	.97¾
Nov. 5 Holiday				
Nov. 6			.97¼	.95¾
Nov. 7			.95¾	.93¾
Nov. 8			.97¾	.96¼
Nov. 9			.96¼	.93¾
Range			.98¾	.95¾
Range, 1929			1.09¾	.78
			Sept. 3	May 9
	Dec.		March	
OATS.	High.	Low.	High.	Low.
Nov. 4	.49¾	.48¾	.51⅞	.51¾
Nov. 5 Holiday				
Nov. 6	.47⅜	.46	.50¾	.49
Nov. 7	.47¾	.46¾	.50¾	.49¾
Nov. 8	.47⅛	.46⅝	.50¾	.49¾
Nov. 9	.47	.46¼	.49¾	.49¼
Range	.48¾	.46¾	.51¾	.49¼
Range, 1929	.57¾	.37¾	.60¾	.44¾
	Aug. 1	May 31	July 29	Mar. 20
			May	
			High.	Low.
Nov. 4			.54	.53¾
Nov. 5 Holiday				
Nov. 6			.52¾	.50¼
Nov. 7			.52¾	.50¾
Nov. 8			.52¾	.51¼
Nov. 9			.51¾	.51⅛
Range			.54	.50¼
Range, 1929			.80¾	.38¼
			Sept. 12	May 31
	Dec.		March	
RYE.	High.	Low.	High.	Low.
Nov. 4	1.06	1.05¼	1.11¾	1.10¾
Nov. 5 Holiday				
Nov. 6	1.04¾	1.01¾	1.10	1.07¾
Nov. 7	1.05	1.02¾	1.10¾	1.07¾
Nov. 8	1.04	.99¾	1.09	1.05¾
Nov. 9	1.01¾	.99¼	1.06¼	1.03
Range	1.06	.99¼	1.11¾	1.03
Range, 1929	1.23¾	.80¾	1.25¾	.91¼
	July 18	May 31	Aug. 16	Jan. 3
			May	
			High.	Low.
Nov. 4			1.13¼	1.12½
Nov. 5 Holiday				
Nov. 6			1.11¼	1.08¾
Nov. 7			1.11¾	1.08¾
Nov. 8			1.10	1.06¾
Nov. 9			1.07	1.03¾
Range			1.13¼	1.03¾
Range, 1929			1.35¾	1.12½
			Aug. 17	May 14

Provisions.

	Nov.		Dec.	
LARD.	High.	Low.	High.	Low.
Nov. 4	10.57	10.40	10.62	10.50
Nov. 5 Holiday				
Nov. 6	10.45	10.45	10.47	10.40
Nov. 7			10.50	10.35
Nov. 8			10.50	10.42
Nov. 9	10.46	10.37	10.42	10.40
Range	10.57	10.37	10.62	10.35
Range, 1929	11.70	10.22	12.92	10.35
	Sep. 19	Oct. 29	July 19	Nov. 7
	Jan.	March		
	High.	Low.	High.	Low.
Nov. 4	11.20	11.12	11.32	11.22
Nov. 5 Holiday				
Nov. 6	11.02	10.87	11.18	11.08
Nov. 7	10.99	10.82	11.03	10.95
Nov. 8	11.00	10.82	11.15	11.10
Nov. 9	11.00	10.87	11.05	11.05
Range	11.20	10.82	11.32	10.95
Range, 1929	12.67	10.82	12.40	10.90
	Jan. 24	Oct. 29	Mar. 13	Oct. 29

	May		July	
	High.	Low.	High.	Low.
Nov. 4	11.52	11.45		
Nov. 5 Holiday				
Nov. 6	11.32	11.18	11.42	11.32
Nov. 7	11.13	10.96	11.27	11.17
Nov. 8	11.12	10.96	11.25	11.20
Nov. 9	11.07	11.05	11.25	11.22
Range	11.32	10.96	11.42	11.17
Range, 1929	12.42	10.90	12.75	11.07
	Mar. 12	Oct. 29	May 13	Oct. 29

THE WEATHER.

WASHINGTON, D. C., Nov. 10.—The disturbance that was over the southern plains States Saturday night has moved northeastward to the upper lake region. The northern disturbance is centred tonight over Hudson Straits and moving eastward. Another disturbance is advancing eastward over the plateau region. Still another disturbance which is marked in intensity is moving slowly eastward. Pressure remains quite low in the vicinity of Bermuda. Pressure is high but falling slowly over the Atlantic States and the Canadian Maritime Provinces. Pressures is high and rising from the Oregon coast and northeastward to Western Hudson Bay.

The Wisconsin disturbance will move rapidly northeastward and it will be attended by occasional rains Monday in the Middle Atlantic and North Atlantic States, the Appalachian region, the lower lake region and in portions of the South Atlantic States while the eastward advance of the plateau disturbance will cause considerable cloudiness Tuesday, with some probability of rain over the greater part of the Washington forecast district. The temperature will rise in the Atlantic States Monday, while colder weather will overspread the Ohio Valley, Tennessee and Lower lake region Tuesday and in the Middle Atlantic and North Atlantic States by Tuesday night.

Current Weather Conditions.

In the following record of observations at United States Weather Bureau Stations, yesterday temperatures given are the highest during the twelve hours from 8 A. M. to 8 P. M. and the lowest during the preceding twelve hours, from 8 P. M. to 8 A. M.; the barometer reading and condition of weather are those recorded at 8 P. M., and the rainfall is for the twenty-four hours ended at 8 P. M.

Station.	Temperature High.	Low.	Barom. etc.	Rain fall.	Weather.
Abilene	72	42	29.94	..	Cloudy
Albany	54	26	30.18	..	Clear
Atlanta	62	50	30.18	..	Cloudy
Atlantic City	54	34	30.20	.6	Clear
Baltimore	54	34	30.24	..	Cloudy
Bismarck	46	28	29.92	..	Cloudy
Boston	56	36	30.26	..	Clear
Buffalo	56	42	30.00	..	Rain
Charleston	64	46	30.24	..	Pt. Cl'dy
Chicago	52	42	29.78	1.00	Cloudy
Cincinnati	58	38	29.98	..	Cloudy
Cleveland	62	36	29.88	.30	Rain
Denver	58	34	29.90	..	Clear
Detroit	48	42	29.82	.54	Cloudy
Galveston	74	52	30.04	..	Pt. Cl'dy
Helena	40	30	29.96	..	Cloudy
Indianapolis	56	40	29.84	.56	Clear
Jacksonville	74	62	30.20	..	Pt. Cl'dy
Kansas City	56	42	30.06	.56	Clear
Los Angeles	72	62	30.00	..	Clear
Miami	78	74	30.12	..	Pt. Cl'dy
Milwaukee	50	46	29.78	.58	Rain
Minn.-St. Paul	48	42	29.90	.03	Rain
Montreal	52	36	30.10	..	Clear
New Orleans	76	68	30.04	..	Cloudy
New York	56	38	30.26	..	Clear
Norfolk	58	42	30.28	..	Pt. Cl'dy
Okla. City	66	38	29.92	.28	Clear
Omaha	50	42	29.98	.10	Clear
Philadelphia	54	40	30.26	..	Clear
Phoenix	74	46	29.92	..	Clear
Pittsburgh	58	42	30.00	.01	Cloudy
Portland, Me.	50	32	30.20	..	Clear
Portland, Ore.	48	42	30.28	..	Cloudy
Raleigh	58	36	30.26	..	Pt. Cl'dy
Salt Lake City	56	38	29.80	..	Pt. Cl'dy
San Antonio	70	54	30.00	..	Cloudy
San Diego	68	58	30.06	..	Pt. Cl'dy
San Francisco	64	52	30.10	..	Clear
Savannah	64	52	30.26	..	Pt. Cl'dy
Seattle	46	42	30.30	..	Cloudy
St. Louis	62	50	29.90	.28	Clear
Tampa	82	66	30.14	..	Clear
Washington	66	38	30.24	..	Cloudy
Winnipeg	38	30	29.94	..	Rain

NORTHERN NEW ENGLAND—Occasional rain Monday and Tuesday; warmer Monday.

SOUTHERN NEW ENGLAND AND EASTERN PENNSYLVANIA—Occasional rain Monday and Tuesday; warmer Monday; colder Tuesday afternoon or night.

WESTERN NEW YORK—Occasional rain Monday; Tuesday cloudy and colder, probably rain.

EASTERN NEW YORK—Occasional rain Monday and probably Tuesday; warmer Monday; colder in interior Tuesday.

WESTERN PENNSYLVANIA—Mostly cloudy Monday; rain Monday morning; Tuesday cloudy and colder, probably occasional rain.

MARYLAND, VIRGINIA, DELAWARE AND NEW JERSEY—Mostly cloudy with occasional rain Monday and probably Tuesday; warmer Monday; colder by Tuesday night.

DISTRICT OF COLUMBIA—Mostly cloudy with occasional rain Monday and probably Tuesday; warmer Monday; colder by Tuesday night.

New York City Weather Records.

Official Temperatures.

2 AM	50	10 AM	51	6 PM	50	
4 AM	50	12 M	51	8 PM	49	
6 AM	48	2 PM	52	10 PM	48	
8 AM	47	4 PM	55	12 PM	46	
10 AM	48	6 PM	56	2 AM	46	
12 M	49	8 PM	54	4 AM	46	
2 PM	51	10 PM	50	6 AM	46	

Average temperature yesterday, 48.
Average same date last year, 42.
Average same date for 30 years, 46.
High yesterday, 56, at 3 P. M.; low, 38, at 6 P. M.

Barometer—8 A. M., 30.35; 8 P. M., 30.38.
Humidity—8 A. M., 93; 8 P. M., 70.
Wind—8 A. M., northwest; velocity, 12 miles; 8 P. M., south; velocity, 20 miles.
Weather—8 A. M., clear; 8 P. M., clear.

Forecast of Flying Weather.

Special to The New York Times.

WASHINGTON, Nov. 10.—The Weather Bureau tonight issued the following flying weather forecast for Nov. 11:

WASHINGTON TO LONG ISLAND AND WASHINGTON TO NORFOLK—Mostly cloudy sky and occasional rain Monday, with moderate to fresh south and southwest winds up to 1,000 feet, fresh to strong southwest at 5,000 feet.

NORFOLK TO ATLANTA—Cloudy sky and probably occasional light rain Monday, with gentle to moderate southwesterly winds up to 1,000 feet, fresh to strong southwest at 5,000 feet.

WASHINGTON TO DAYTON—Cloudy to partly cloudy sky and occasional rain in morning, east of Ohio River Monday, with moderate winds mostly southwest and west at surface, fresh southwest at 5,000 feet.

UNIONTOWN TO DETROIT—Mostly cloudy sky and risk of light rain in early morning, except near Detroit, Monday, with moderate to fresh southwest or west winds up to 1,000 feet, strong southwest at 5,000 feet.

DETROIT TO RANTOUL—Partly cloudy sky Monday, with moderate winds mostly southwest and west at surface, fresh west-southwest at 1,000 feet, strong west-southwest at 5,000 feet.

RANTOUL TO UNIONTOWN—Partly cloudy sky and risk of rain in early morning near Uniontown Monday, with moderate winds mostly southwest and west at surface, fresh west-southwest at 1,000 feet, strong southwest or west-southwest at 5,000 feet.

ZONE 1, NORTH ATLANTIC STATES—Cloudy sky and occasional rain Monday, with fresh southerly winds at surface and aloft.

ZONE 2, MIDDLE ATLANTIC STATES—Mostly cloudy sky and occasional rain Monday; with moderate to fresh south and southwest winds at surface, fresh to strong southwest aloft.

ZONE 3, SOUTH ATLANTIC STATES—Mostly cloudy sky and risk of light local rains over west and north portions Monday, with moderate southeast and south winds over north portion and gentle easterly over south portion at surface, fresh southwest except gentle variable in Florida aloft.

ZONE 4, OHIO VALLEY AND TENNESSEE—Cloudy to partly cloudy Monday and probably rain in early morning over extreme east portion Monday, with moderate southwest or west winds at surface, fresh to strong southwest aloft.

European Weather.

Special Cable to THE NEW YORK TIMES.

LONDON—Fair yesterday; maximum temperature, 54; today's prediction, fair.

PARIS—Rain yesterday; maximum temperature, 54; today's prediction, fair and milder.

BERLIN—Fair yesterday; maximum temperature, 50; today's prediction, fair.

ROME—Showers yesterday; maximum temperature, 72; today's prediction, fair.

ARRIVAL OF BUYERS

Arriving buyers may register in this column by telephoning LACkawanna 1000.

ALBANY—W. M. Whitney & Co.: F. J. Abele, notions; 27 W. 24th (Fellows Buying Corp.).

ALLENTOWN—Zollinger-Harned & Co.: W. C. Harned, house furnishings, china, glassware, toys, basement goods; Hotel Manger.

ATLANTA—Chamberlin-Johnson-DuBose Co.: Mrs. Hunter, women's, misses', junior coats, suits, dresses; 101 W. 31st (McGreevey, Werring & Howell).

BALTIMORE—Hecht's Reliable; Elias, Boys' clothing, furnishings; 128 W. 31st (Kirby, Block & Fischer).

BALTIMORE—O'Neill & Co.: Miss H. McClaskey, gloves, umbrellas; 1,440 Bway (Hahn Dept. Stores, Inc.).

BALTIMORE—American Cloak and Suit Co.: L. N. Hirschman, Spring coats; Pennsylvania.

BALTIMORE—Bernice Dress Co.: J. Lone, (F. Lilienthal & Co.), millinery.

BIRMINGHAM—Loveman, Joseph & Loeb: Mr. Goldberg, toilet articles, jewelry, leather goods, art goods; 102 W. 31st (City Stores Co.).

BOSTON—Jordan Marsh Co.: basement, C. Burt, men's furnishings; Miss A. Carey, house dresses; Miss C. F. Fitzgerald, blouses, sweaters, skirts; J. Fleming, corsets, linings, bias and ruffs; 1,440 Bway (Hahn Dept. Stores, Inc.).

BOSTON—Gilchrist Co.: Mr. Sexton, domestics; Miss Bark, inexpensive dresses; 128 W. 31st (American Retailers, Inc.).

BOSTON—C. F. Hovey Co.: Miss Kenny, inexpensive dress coats; downstairs, Miss McCann, art goods; 1,440 Bway (Hahn Dept. Stores, Inc.).

BOSTON—R. H. White Co.: Miss Sasseville, silks, velvets; 1,440 Bway (Assoc. Mdse. Corp.).

BOSTON—Shepard Store: H. M. Uline, gent. sales mgr.; 128 W. 31st (Weill & Hartmann).

CANAAN, Conn.—H. Wellner, cheap satin blouses; 110 W. 38th (Leif & Shrift).

CHICAGO—Boston Store: Spring merchandise; Miss H. Fitzpatrick, women's, children's silk, cotton underwear, negligees, bath robes, infants' wear, sweaters; F. Landsman, men's, boys' furnishings, ladies' men's, hosiery, bath robes; Mr. Fink, men's, boys' clothing; Mrs. E. Tuch, misses', women's, children's ready-to-wear, dresses, coats; N. Fenstorig, domestics, muslins, wash goods, blankets; Mrs. H. Freedman, umbrellas, furs, laces; 84 E. 20th.

CHICAGO—The Davis Co.: Miss F. Buchtrup, women's silk underwear; A. S. Merriman, men's, boys', underwear, pajamas; F. W. Sonderegger, men's shirts, neckwear, mufflers, flannel shirts, Miss T. Kitchen, juniors' coats, dresses; Miss I. Burdt, infants', children's wear basement; Miss G. Wolfe, shoes, women's

HIGH YIELDS now obtainable from conservative investments place the discriminating investor of today in a position to derive substantial benefits through the accumulation of sound income-producing bonds and preferred stocks.

Write for Circular No. 1660 "Investment Suggestions"

Spencer Trask & Co.
25 Broad Street, New York
ALBANY BOSTON CHICAGO
PROVIDENCE PHILADELPHIA
DETROIT NEWARK LONDON
Members New York Stock Exchange

THE NATIONAL CITY COMPANY — NATIONAL CITY BANK BUILDING — NEW YORK

Exempt from all Federal Income Taxes and tax free in South Carolina

South Carolina Coastal Highway
5% Gold Bonds

Due Feb. 1, 1938 & 1939

These Bonds are direct, general and joint obligations of the counties of Dillon, Florence, Williamsburg, Colleton, Beaufort and Jasper.

Price 100 & interest

The National City Company
Main Office: National City Bank Building
Twenty-nine Offices in the Metropolitan District

Exempt from all Federal Income Taxes

South Jersey Port District
(Camden) Marine Terminal
4½% Bonds
Due October 1, 1949-1962

These bonds are general obligations of the South Jersey Port District. They are issued for the purpose of developing a marine terminal on the Delaware River at Camden, New Jersey and are secured by a first lien on payments which the City of Camden has contracted to make to the District in semi-annual amounts more than sufficient in each year to pay interest and principal of this loan as they fall due.

Prices to yield about 4.60%

Complete circular on request

Harris, Forbes & Co
Pine St., Cor. William
NEW YORK
Uptown Office
475 Fifth Avenue

WE have prepared a list of Preferred Stocks selling to yield 5.50% to 6.50% which we recommend for investment at this time.

Copy on Request

Estabrook & Co.
FOUNDED 1891
Members { New York Stock Exchange / Boston Stock Exchange
24 Broad St. New York
Telephone Hanover 1700

Long Term

Canadian
Government
Provincial
Municipal
Bonds

Principal and interest payable in New York

To yield over 5%

Offerings submitted on request

Wood, Gundy & Co.
Incorporated
68 Wall St., New York
Toronto Montreal Winnipeg London, Eng.

FINANCIAL MARKETS

Ending of a Stock Exchange Crisis—Changes Which Follow in the Situation.

Reversion of Friday's stock market, after Thursday's moderate recovery from its seemingly irresistible decline in the preceding two business days to narrow variation in prices and a business of only normal magnitude, was reasonably good evidence that the crisis is at an end. This does not mean that a rising market is necessarily ahead of us. It leaves resumption of Wall Street "bull movements" as remotely distant as it could have seemed on Oct. 29. The traditional habit of the stock market at such junctures is to move with extreme rapidity and violence in its first reflection of a changed condition, then to lapse into lethargy while awaiting the longer sequel of events.

Recovery after the first brief readjustment is always slow. For one thing it is never clear, during a considerable lapse of time, that sale of "distress stock" taken over in the crisis has been completed. Only the course of time will show whether trade has actually been affected, and how greatly. Notwithstanding the depths to which Stock Exchange prices plunged on such "panic days" as Dec. 22 of 1920 and Oct. 24 of 1907, the record shows a long list of industrial shares which sold in 1921 below the worst prices of 1920, and a dozen important railway shares which in 1908 went under the previous year's lowest.

It is quite true, on the other hand, that the stock market crash of those two years itself resulted from a dangerously overexploited trade, which is hardly true today, and that industrial reaction was cause rather than consequence of events on the Stock Exchange. But even in the early periods of reaction (perhaps excepting 1921) it was only gradually discovered what was wrong with trade. The prospect will not be altogether clear on this occasion for some little time to come. The community perfectly understands the good points discernible in the prudent policies of general trade during the last six years. But it cannot yet know surely how far, in some great industries, the rash use of credit from which producers carefully abstained was practiced by consumers. Statistics of current industry will therefore be watched with absorbing interest during the next few weeks and months.

The stock market may or may not be essentially affected by the diversion of investors' interest, as a result of last month's catastrophe, from stocks to bonds. Bond prices are not low as a rule, even when compared with years before the war; but, on the other hand, the propaganda lately in vogue for common stocks was absurdly overdone. The recent shift in appetite for new securities from bonds to stocks, the offer, during the nine months ending with last September, of new stock issues greater by $3,700,000,000 than in any previous corresponding period and the fact that this year stocks made up 72 per cent of the total new securities offered, whereas in 1927 bonds made up exactly the same percentage, were neither new phenomena in American finance nor a result of deliberate investors' choice. Precisely the same impulsive rush to new stock issues occurred in 1920 and 1901 as in 1929, and for exactly the same reason—which was the abnormally rapid speculative enhancement of prices for existing stocks.

When the inevitable readjustment of Stock Exchange values had come in the markets of those days, the reverse process followed instantly. Investors would not take new stocks, and the market for existing bonds grew stronger as the market for existing stocks began to be deserted. To how great an extent this change will be carried on the present occasion is yet to be discovered. Its very general adoption would be no misfortune to the investing community, which had all but been pushed into an atmosphere of financial illusion by the recent propaganda.

There will always be, as heretofore, a great body of capital to engage intelligently in the country's sound industrial enterprises through purchase of their stock. But to do this prudently requires knowledge of intrinsic values, and recent experience shows the extent to which a speculative "outside public" can be trusted to obtain such knowledge. Even with serious investors, the lately insistent assertion that, as a uniform principle, investment in stocks is as safe over long periods as in bonds and inevitably far more lucrative, the constant harping on the hardship of bondholders when the "purchasing power of money falls," may now quite as well be relegated to the background.

RECORD OF TRANSACTIONS.

New York Stock Exchange, week ended Nov. 9, 1929:

Stocks (Shares).

	1929.	1928.	1927.
Monday	6,302,930	2,842,180	2,070,160
Tuesday	Holiday	Holiday	Holiday
Wednesday	*5,914,760	4,984,670	2,122,810
Thursday	*7,184,060	5,027,230	1,726,974
Friday	*2,314,060	4,060,740	1,856,660
Saturday	No sales	2,000,000	1,000,000
Total week	22,516,410	23,032,820	8,534,304
Year to date	991,190,310	742,915,156	480,988,683

The trading was divided thus:

	1929.	1928.	Changes.
Railroads	1,138,790	1,086,719	+ 52,071
Industrials	21,377,620	20,583,029	+ 797,711
Total	22,516,410	22,033,239	+483,071

Bonds (Par Value).

	1929.	1928.	1927.
Mon.	$23,158,000	$5,232,000	$3,450,000
Tues.	Holiday	Holiday	Holiday
Wed.	16,675,000	16,123,000	12,021,500
Thurs.	18,672,000	9,892,500	10,817,500
Fri.	13,561,000	10,772,500	13,142,000
Sat.	.....	6,245,000	5,450,000
Tl. wk.	$72,166,000	$48,264,500	$45,344,750
Year to date	2,824,995,350	2,582,212,750	2,570,952,700

Bond dealings in detail were:

	1929.	1928.	Changes.
Corp.	$61,623,000	$39,461,100	+$22,161,900
U. S. Govt.	2,317,000	1,422,000	+ 1,895,000
Foreign	17,342,000	12,599,500	+ 4,742,500
City	42,000	84,000	- 42,000
Total	$73,324,000	$53,567,000	+$27,021,500

Exclusive of U. S. L.

NEW YORK STOCK EXCHANGE

WEEK ENDED NOVEMBER 9, 1929.

	Last Week.	Year to Date.
Total sales	22,516,410	991,190,310
Same period a year ago	22,033,239	742,915,156

	Last Week. High.	Last Week. Low.	Year to Date. High.	Year to Date. Low.
Average price 50 stocks	227.85	184.40	311.90	183.50
Same period a year ago	218.38	209.90	218.38	173.13

Range, 1929. High	Low.	Sales.	Stock and Dividend Rate.	High.	Low.	Last.	Net Ch'ge.
37⅞	37¼	5,000	ABITIBI PWR & P...	44	39	41	+ 1
80⅝	76	500	Do pf (6)	79¾	74	74	— 6
169¾	73	300	Abraham & Straus	73	73	73	—28
112⅞	103¼	90	Do pf (7)	106	103¼	103¼	— 4
750	210	400	Adams Express (h 6)	220	210	210	—140
24	22	39,400	Do new	24	22	22	
94	84¾	200	Do pf (5)	86	85½	85½	— 1½
35⅞	20	2,600	Adams Millis (2)	25	20	22½	— 2½
104⅝	3	7,200	Advance Rumely	16	13¼	14¾	+ 2¾
119	15	4,300	Do pf	23	18¼	19⅞	+ ⅞
1¼	¾	8,200	Ahumada Lead	1	1	1	
223⅝	80	56,600	Air Reduc (74⅝)	142¾	90	105	—37½
48⅞	25	3,100	Air Way E Appl (3⅝)	27	25	25	— 2
11¼	2½	3,800	Ajax Rubber	3½	2⅝	2⅝	— ⅞
10¾	4¾	21,400	Alaska Juneau	6¾	4⅞	5⅛	
28	6	2,500	Albany Perf W Pap	11	9¾	10⅞	
264½	185¾	256,500	Alleghany Corp	315	254½	262	— 6½
112¾	95¾	2,400	Do pf (5½)	101	95¾	99¾	+ 4¾
92	50⅝	2,100	Do pf x w (8⅝)	90½	85⅞	88	
135	86	50	Alliance Realty (2½)	108¾	106¾	108¾	
354½	200	38,300	Allied Ch & Dye (6)	244	200	210¾	— 4½
126	120¾	1,800	Do pf (7)	123½	122	122	+ ⅞
75¾	37¾	29,100	Allis-Chal Mfg (2)	80¾	40⅝	43½	— 6⅜
29⅜	25¾	600	Alpha Port Cem (3)	29	29¾	29¾	
73	21	400	Amalg Leather pf	35	21	31	— 1
42⅝	17⅛	12,400	Amerada Corp (2)	25	21	22¾	— 2⅜
23⅝	4	3,800	Am Agricult Chem	7⅞	6¾	7	— ⅝
73¾	24⅞	6,800	Do pf	29⅞	24⅞	26	— 2½
157	86	15,400	Am Bank Note (1½)	110	86	89½	—17½
69⅜	57	110	Do pf (3)	60	57	57	— 3
20⅞	5	5,800	Am Beet Sugar	9¼	8	9½	— 1½
60⅞	46	100	Do pf	49	49	49	
76⅞	28⅝	29,200	Am Boach Magneto	40	31⅜	35	+ ⅞
62	43½	6,900	Am Br S & F (2.40)	49¾	45¾	48	— ⅞
129½	116¼	80	Do pf (7)	116	117	115¾	+ 2½
24¾	4½	27,200	Am Brown Boy Elec	12	8¼	9	+ 2¾
104	49¾	600	Do pf (7)	72¾	62	65	— 5½
194½	108	210,600	Am Can (10)	132	103	115¼	—20½
142	136	1,400	Do pf (7)	139¾	137	139	+ 2
106½	76	5,700	Am Car & Fdy (6)	89	80¾	82⅝	— 5⅜
120	110½	400	Do pf (7)	115	114½	115	+ ⅝
83¼	70¾	200	Am Chain pf (7)	80¼	80¼	80¼	+ ¾
51⅝	35	14,500	Am Chicle (2)	45	38	41	+ 3
55	20	19,800	Am Com Ale (K 1.60)	32	20	25½	— 5½
47⅞	20¼	2,800	Am Encaustic Til (2)	27⅜	21¼	25⅞	— 1½
36⅞	30	6,600	Am European Sec	43	30	37	— 6
199¾	80	200,000	Am & Frgn Pwr	86¼	53½	67¼	—14⅝
108½	104	1,600	Do pf (7)	106¼	104	104	— ¾
103	66¾	3,100	Do 2d pf (7)	93¾	66¾	72	— 2
42	15⅝	5,100	Am Hawaiian S S (1)	25	20¼	23	+ 1½
10	4¾	600	Am Hide & Leather	6¾	4¾	4¾	— ¾
82½	29	800	Do pf	34⅜	29	31	
85⅝	40¼	18,200	Am Home Prod (3.60)	50	45	47⅝	+ 1⅜
84	29	11,600	Am Ice (3)	37⅜	32½	34⅝	— 3½
98	80	1,000	Do pf (6)	94	89	89	— 5
99¾	30	75,500	Am Internat (22)	50¾	33	40⅝	—17⅜
5⅞	2½	3,900	Am La F & Foamite	3⅞	3	3½	
136	99¾	11,400	Am Locomotive (8)	105⅞	98	100¾	— 4¾
119⅞	112	1,600	Do pf (7)	116	115	115	
27¾	14⅞	2,200	Am Mach & Fdy (17)	120	160	125	—12
31⅝	11¼	28,400	Am Metal (3)	43¾	27¾	28¼	— 2½
125	112	100	Do pf (5)	112	112	112	—13
96¼	65	470	Am Nat Gas pf (7)	74	65	71½	+ 1¾
17⅞	3	400	Am Piano	5	4	4⅜	— 1⅜
55	16	220	Do pf	20¼	18½	18½	+ 2½
175¾	70	30,700	Am Power & Lt (1)	87	70	78⅝	— 9¾
104	92¾	4,800	Do pf (6)	100	96	98⅞	— 1
80	70	200	Do A (3)	74⅝	74⅝	73¾	
84⅜	70¾	1,200	Do pf A sta (5)	82	79	79	
59⅝	32	100,900	Am Rad & S S (1½)	37⅞	31¼	32½	— 5¾
64⅝	38	6,700	Am Republics	24⅞	18¼	18½	— 7
144⅝	73	42,200	Am Rolling Mill (c2)	95⅞	76¾	82½	—15⅜
74⅝	51¼	4,600	Am Saf Raz (15)	67¾	51¼	55	— 2
41⅞	22⅝	4,400	Am Seating (2)	27	23¼	23½	— 3⅜
7	2	2,000	Am Ship & Commerce	2	1⅝	1⅝	
112⅞	70	1,010	Am Shipbuilding (8)	80¾	73	73	— 7
130¾	71	94,800	Am Smelt & Ref (4)	89¾	71	76⅝	—13⅞
138	130	1,300	Am Smelting pf (7)	136	130	130½	— 3½
40	35	2,600	Am Snuff (3)	44⅞	38¾	40½	— 3½
112	100⅝	90	Do pf (6)	100⅝	100⅝	100⅝	— 2⅜
78¼	35¾	21,900	Am Steel Found (3)	52	41	47	— 4
114	110	280	Do pf (7)	111	110½	110¾	— 1½
85	40	4,900	Am Stores (12½)	52	45	48	— ½
94¾	61¼	10,600	Am Sugar Ref (5)	65	61¼	61¼	— 3⅝
111	100⅝	200	Do pf (7)	104¾	101¼	101¾	— 2⅜
60	26⅞	5,700	Am Sumatra Tob (3)	34	32¾	32¾	— 1¼
22⅝	15	1,100	Am Tel & Cable (6)	24⅝	24⅝	24⅝	+ ⅛
210¾	193¼	158,600	Am Tel & Tel (9)	246⅞	209½	222	—24⅜
222¾	160	10,200	Am Tobacco (110)	210	176¾	186	—19¾
225	160	16,100	Do B (110)	207¼	176¾	188	—16
121¾	115	12,000	Do pf (6)	117	115	115½	— 1
181	125	3,900	Am Type Fdrs (8)	145¾	125	140	— 1
112	107¼	100	Do pf (7)	108	107¼	107¼	— ¾
199	60	54,800	Am Water Wks (c1)	97	60	70	—27⅝
104	97	1,500	Do 1st pf (6)	102	100½	100⅝	— 1⅝
27⅝	8⅞	4,800	Am Woolen	10⅝	8¾	9⅞	— 1
58⅝	20⅝	6,900	Do pf	27¾	21¾	21¾	— 4¾
16⅝	6¼	6,400	Am Writing Pap ctfs	9	6¾	6¾	— ½
46	34	400	Do pf (3)	38	36	35	+ 1
49¼	8¼	15,100	Am Zinc, L. & S	10⅞	8¾	9¼	— 1
111¼	58⅝	1,100	Do pf (6)	70¼	55¾	65	—14¼
140	75¾	461,600	Anaconda Copper (7)	85⅜	80	88⅝	—13⅝
88⅝	62¾	1,000	Anaconda W & C (3)	64⅞	63⅞	63⅞	— 1⅞
80	28	12,700	Anchor Cap (2.40)	48⅞	32⅜	36⅞	—13½
63⅝	30	9,700	Andes Copper (3)	45½	33¾	36¾	— 7⅜
49⅝	22⅝	10,400	Archer-Dan-M (2)	30	25¾	28	— 2¾
115	102¾	250	Do pf (7)	*105	101¾	105	— ¾
95	76	2,100	Armour of Del pf (7)	82	80	80	— 1
18⅜	5⅛	36,200	Armour of Illinois, A	7⅞	6	6⅞	— 1
10¾	8¼	42,700	Do B	11	8½	9¾	— 1
88	60	2,200	Do pf (7)	68	62	63	— 1⅝
40⅞	10⅝	5,800	Arn'd, Constable & Co	14⅛	11¼	11¾	— 2
100	92	100	Artloom pf	92	92	92	
30½	24½	700	Art Metal Constr (1½)	25½	24¼	25¼	— ⅜
58⅝	35	2,000	Assoc App Ind (4)	39⅞	36	37	— 2
70¾	28	21,000	Assoc D G (2½)	39¾	29¾	34½	— 5⅜
107	85	200	Do 1st pf (6)	95	85	85	— 8
293¾	195¼	34,600	At, T & S Fe (10)	245	210¼	235¾	—22½
104¾	98	3,200	Do pf (5)	103	101	101⅞	— 1¼
210¾	165	3,100	Atl Coast Line (†10)	180	170½	171	— 2
88⅞	32½	12,800	Atl, Gulf & West Ind	77	67⅜	70	— 6⅜
62⅞	45⅝	2,800	Do pf (4)	57	54⅜	55⅝	— 1⅞
77⅞	30	118,200	Atl Refining (12)	47	38⅝	42⅝	— 4½
140	67	11,400	Atlas Powder (15)	90⅜	67	86	— 9½
106¾	96	170	Do pf (6)	* 99¾	96	97	— 2
17⅞	9	700	Atlas Tack	10	9	9	— 1
514	120	7,600	Auburn Auto (2 4)	215	125	176	— 84
11⅜	5¼	5,600	Austin, Nichols	5¼	3½	4⅜	
42⅜	18	600	Do pf	30	18	26	— 6
35⅞	22	6,300	Autosales	24½	22	22	— 3½
45⅞	32	800	Do pf (3)	36½	32	32	— 5
50	36	900	Auto-Ry Saf R, A (2)	37½	36	36	— 1
20	6	42,400	Aviation Corp of Del	8⅝	6⅜	7¾	+ 1¼
56⅝	15	27,700	BALDWIN LOCO	30⅞	22	24⅜	— 6¾
126	113⅝	400	Do pf (7)	117	113⅝	114	— 1
145¼	112	65,400	Baltimore & Ohio (7)	124⅜	115⅜	116	— 7¼
80¼	75	1,900	Do pf (4)	80¾	79¼	79¼	— 1
116¼	102	190	Bamberger pf (6½)	*106	102	102	— 3
90¾	55	6,800	Bang & Aroos (3½)	68	61	63	— 3
115	103¾	280	Do pf (7)	*110	107¼	107¼	— 2½
33¾	22	70	Barker Bros (2)	* 23¾	23¾	23¾	+ ¾
97	75	40	Do pf (6½)	* 75	75	75	—14
29¼	3¼	1,200	Barnet Leather	3¾	3¾	3¾	+ ¼
49⅜	20	67,700	Barnsdall, A (12½)	27¼	22¾	25⅜	— 2
113⅝	62	700	Bayuk Cigar (2)	70	62	62	—13
106¾	95	180	Do 1st pf (7)	* 97	96	97	— ½
32⅞	17	11,700	Beacon Oil	22⅝	17¼	18	— 2⅜
181	75	2,900	Beatrice Creamery (4)	93¾	82	84½	— 8½
101	67	9,600	Beech-Nut Packg (c3)	78⅞	68	70¾	— 4¾
17¾	6¼	4,800	Belding-Hemingway	7⅞	6¾	7¼	— ⅜
84⅞	77¾	600	Bel N Ry 1st pf (6.40)	81	77¾	80	— 1
104⅝	28⅞	80,800	Bendix Aviation (2)	41⅞	31½	34½	— 6¾
40⅞	32¾	18,700	Best & Co	43	32¾	38½	— 4
140⅝	80	220,900	Bethlehem Steel (6)	97⅞	83	89¼	— 7⅜
128	116⅝	7,100	Do pf (7)	124⅞	120	120¾	— 1½
61¼	22	700	Bloomingdale Bros	31¼	28	28	— ¾
111	100⅞	30	Do pf (6)	*101	101	101	+ ⅜
118	84⅝	50	Blumenthal pf (7)	* 85	84⅜	85	— 2
136⅜	47¾	10,500	Bohn Al & Brass (†6)	62	52	55¾	— 6¼
80½	70	4,000	Bon Ami, Cl A (†6)	75	73¾	x73¾	— 4¼
32⅝	5¼	2,700	Booth Fisheries	5¾	4	4¾	— 1⅝
100⅝	85	41,100	Borden Co (3)	74	60	68	— 2
58⅞	29¼	16,200	Borg Warner (4)	44⅜	31¼	34¾	— 6¼
146	85	1,600	Boston & Maine	115	107	107	— 8
15⅜	6	200	Botany Cons M, Cl A	6	6	6	+ ⅛
69¾	10¾	88,600	Briggs Mfg	15⅞	11½	13¼	— 2
43⅞	25	1,600	Briggs & Stratton (2)	31⅞	26¾	26¾	— 3¼
3	1	1,200	British Empire Steel	2	2	2	
15⅞	4	500	Do pf	5	4	4¼	+ ¼
73⅜	17⅜	8,200	Brockway M T (5)	27⅛	17⅜	17⅜	— 4¾
145	80	70	Do pf (7)	* 85	80	80	— 5
81⅞	40	31,700	Bklyn-Man Tran (4)	57	51	54½	— 2
93⅞	73	1,700	Do pf (6)	82¾	80	80½	— 2⅝
112	88	100	Bklyn Queens Trn	95	88	88	— 3
95	48	400	Do pf (4)	58	48	48	— 2
248½	100	36,200	Bklyn Union Gas (5)	138	110¾	123¾	—16¾
61½	36	2,300	Brown Shoe (3)	45	40¾	43	— 1
83⅝	25¾	7,700	Brunsw-Balke-Col (2)	30¾	24	24⅞	— 5¾
44¼	4¾	3,200	Bruns Ter & Ry S	12	7¼	12	
43⅝	14	14,100	Bucyrus Erie (†1)	25⅜	20½	21¾	— 1⅞
80	30¼	6,300	Budd Wh Co (2½)	30⅞	30¼	30¼	— ⅝
22¾	4	21,700	Budd (E. G.) Mfg (†1½)	15	11¾	12¾	— 1½
105	96	10	Buff, R & P pf (6)	*105	105	105	
83½	61¼	60	Buff & Susq pf (4)	* 73	72	72	— 1
84⅝	30	3,800	Bullard Co (12)	39	30	35	— 4
34⅝	24	4,700	Bulova Watch (3)	30	24	27	— 3
127	90	1,800	Bush Term, Cl A (4)	95	90	90	— 4½
105¾	97	120	Do pf (7)	* 97¾	90	90	
29	22⅝	2,600	Do Class B	25	22	25	
197⅜	28	117,200	Burr Add Mach (12.80)	60¾	35	42⅝	—21⅜
107	97	1,700	Bush Term (pf2)	101	97	97	— 3
110¾	97	70	Do pf (7)	*102	97	97	— 3
118½	106	140	Bush T Bldgs pf (7)	108	106	106	+ 2
9½	2	8,800	Butte Copper & Zinc	2¾	2¾	2¾	— ⅛
12⅝	5	2,800	Butte & Superior (2)	5¾	5¾	5¾	— ⅛
126⅞	70	20,400	Byers (A M)	80	80	80	—24½
121¼	108	30	Do pf (7)	*110	110	110	— 1
47⅞	20	14,900	By-Prod Coke (1)	34⅜	29¼	29¾	— 3⅝
84⅝	69¾	6,900	CALIF PACKING (4)	72¾	67	68¾	— 2½
31	22	30	California Pet	25	25	25	— 1½
4	1	4,800	Callahan Zinc & Lead	1¾	1¼	1¼	+ ⅛
136⅝	80	9,900	Calumet & Ariz (10)	105	80	82¾	—12½
61⅝	25	44,400	Calumet & Hecla (4)	29⅝	20	22¾	— 4½
185	27	8,700	Campbell W&C (2)	225	180	225½	+ 40
68⅞	20	30,600	Can D G & Ale (5)	40	20	20	— 6½
265¾	141¼	41,800	Canadian Pacific (10)	207	198	203	— 13
48⅝	30	5,100	Cannon Mills Co (2.80)	39¾	34	35	— 3
65¾	30	3,300	Capital Adm, A	41	30	30	—10
39⅝	24	100	Do pf, A (3)	34	34	34	
49⅝	20	1,900	Carolina Pow & Lt (4)	31⅜	31¼	31¼	— 2¼
497	145	14,400	Case (J I) Co (8)	215	143	150	—27
122½	113¾	200	Do pf (7)	118	114¾	116	— 6
42¾	10	1,500	Cavanagh-Dobbs	12	10	10	— 3
100⅝	60	300	Do pf (6)	60	60	60	—35¾
74⅝	31	3,700	Celotex Co (3)	44	30¾	37¾	— 2½
19⅝	11	3,600	Central Aguirre	14¾	11¾	12	— 2
99⅝	35	12,800	Central Alloy Steel (2)	45	35	38¾	— 5¾
112¾	105¾	170	Do pf (7)	*110	108	108	
300	260	900	Cent RR of N J (†12)	285	260	x274½	+ 1½
30¾	2	1,300	Century Ribbon Mills	5¾	4	4¾	— ⅜
87	87	20	Do pf (7)	* 87	87	87	— 2
130	69¾	27,800	Cerro de Pasco Co	84	69¾	69¾	— 4
22	13	4,100	Certain-teed Products	17	15	16	— 1
61½	47¾	200	Do pf	52	50	50	— 1
59⅝	18	12,800	Checker Cab Mfg	41	30	37¾	— 3¾
62	30¼	24,000	Chesapeake Corp (3)	64¾	50¼	55¾	— 3¾
271⅜	181	34,800	Chesap & Ohio (†6)	215	181	190	—21½
19⅝	6¼	4,700	Chicago & Alton	9¾	6¾	8¼	+ ⅜
34⅞	7¾	6,000	Do pf	15	7¾	9¾	+ ¾
28⅞	7¾	14,100	Chicago Gt Western	12⅝	8¾	9¾	— 1⅝
63⅝	32	12,900	Do pf	37¾	24½	31¾	— 6¾
44⅞	19¾	38,200	C. M. St P & P	27⅜	18⅝	22	— 5¾
68⅝	39	161,100	Do pf	46	32½	36¼	— 8⅝

Continued on Following Page.

Range, 1929. High	Low.	Sales.	Stock and Dividend Rate.	High.	Low.	Last.	Net Ch'ge.
108¾	79	26,000	Chicago & N W (5)	88½	79	87	— 1
145	134	400	Do pf (7)	139	138	138½	
47¾	21⅞	7,300	Chicago Pneu Tool	31	25½	29⅞	— 3⅝
61⅝	35¾	1,900	Do pf (5½)	53¾	49⅝	50¾	— 1⅝
143¼	118	18,900	Chi, R I & Pac (7)	125	112⅝	114¾	— 9¾
102⅞	95	1,900	Do pf (6)	99½	95	98	+ 1
109	103	1,900	Do pf (7)	106½	103	103	— 2½
36	21¼	610	Chicago Yel Cab (3)	* 28	25	25	— 1½
50	29	1,900	Chickasha Cot Oil (3)	30⅝	29¼	29¼	— 1½
75¾	44½	3,000	Childs Co (2.40)	62	47	55	— 4⅞
135	29¼	272,400	Chrysler Corp (3)	36	29¼	33	— 6
62⅜	40	3,200	City Ice & F (3.60)	49½	44	46	— 2¼
105½	96	60	Do pf (6½)	* 98½	98¼	98¼	
220	150	10	City Investing (10)	*175	175	175	—10
27	7¼	24,700	City Stores (1)	10⅜	8⅜	9⅛	— ⅛
82	38

American Insurance
Firemens Insurance
Public Fire Insurance
PublicIndem. Insurance
Outwater & Wells
Members Unlisted Securities Dealers Assn.
15 Exchange Place, Jersey City, N. J.
Telephone 3800 Montgomery

Exempt from Federal Income Taxes
City of
Tampa, Florida
4¼% and 5% Gold Bonds
Maturing 1937 to 1946
Legal investments for savings banks and trust funds in New York and Massachusetts.
Price to yield
5.30% to 5.25%
Rogers Caldwell & Co.
INCORPORATED
150 Broadway, New York
Telephone Rector 3068
Affiliated with
Caldwell & Co., Nashville

During the Past Three Weeks
signs have not been lacking to indicate that there is a definite upward trend in the prices of sound bonds. We believe that the present affords an opportune time for the investor to purchase a high income return with adequate safeguards.
Suggestions of bonds to yield over 6.00% on request.
BATTLES & CO.
Established 1890
Telephone HANOVER 0352
30 Broad St. New York
1518 Locust St. Philadelphia

Conservative Investments
SHIELDS & COMPANY
Members New York Stock Exchange
52 WALL STREET, NEW YORK

An Analytical Review of the
Rise and Fall of Prices
Will be mailed upon request
EDWIN WEISL & CO.
Members New York Stock Exchange
25 Broad St. New York
Telephone HANover 8272
694 Fifth Ave., New York
Between 53rd & 54th Sts.
Telephone REGent 7941

CRASH'S AFTERMATH AS EUROPE SEES IT

Still Some Division of Opinion as to Results in the General Trade.

STOCK SPECULATION ENDED

Foreign Markets Approve Last Week's Continuing Liquidation—See Recovery Premature.

Special Cable to THE NEW YORK TIMES.

LONDON, Nov. 8.—Not the least significant feature of the Wall Street collapse, as London sees it, is the enormous reduction in brokers' borrowings, the decline in which during two weeks has wiped out a whole year's growth. This conveys to our market, more vividly than anything else, the extent of the recent speculative liquidation. No doubt is now expressed here that the American market is passing through one of the most serious financial crises in its history, the influence of which will be felt for a long time to come.

Had the reaction been more orderly and not such a complete rout, its effect on American business would in London's view have been comparatively slight. It is now felt, however, that prediction that a collapse of the present dimensions will pass lightly over American trade is felt to be somewhat rash. The best opinion here is that, for a time at all events, American trade is almost certain to suffer more or less severely.

Must Be Some Trade Reaction.

Wireless to THE NEW YORK TIMES.

ROME, Nov. 8.—What effect the Wall Street crash will have on American production and trade it is considered difficult yet to determine. The present feeling is that the general economic situation in the United States is sufficiently solid to make possible resumption of satisfactory production after a short period, even though its volume may not for some time reach again the high levels of the last few years.

Thorough Liquidation Salutary.

Wireless to THE NEW YORK TIMES.

PARIS, Nov. 8.—The past week's renewed decline on Wall Street made no such impression here as did the crash of a week before, because it was felt that, at the lowest prices, serious resistance was certain to be offered to a further decline. It was also foreseen that enough new buyers would be reached to offset the distress sales. Most experienced observers here considered the recovery which immediately followed the Wall Street panic as too rapid, and regarded speedy liquidation of crippled bull positions, even if made at low prices, as the preferable alternative. That process, it is argued, would insure the passing of liquidated securities into the hands of reliable investors or purchasers, whose position would be invulnerable by reason of the low prices paid for their purchases.

Some time is expected to elapse before any considerable Stock Exchange recovery from the shock. It will certainly be a long time before the general public will resume speculation on the recent scale. Still, it is not overlooked here that the number of people who were engaged in the recent speculation represented only a small percentage of the American population. The direct effect of the Wall Street break on the American economic situation is still expected to be limited to "luxury industries," but, that contingency apart, the feeling exists that a slack period would have been normal in any case after the industrial superactivity witnessed last Summer.

Stage in Downward Readjustment.

Wireless to THE NEW YORK TIMES.

BERLIN, Nov. 8.—The past week's renewed decline of American stocks, some of them to prices lower than were reached in the October panic, is held to confirm the opinion which prevailed at Berlin during the October crash, that the episode was no mere flash in the pan, but is the first stage of a prolonged movement of downward readjustment and general liquidation.

SUPERFICIAL VIEW HERE CRITICIZED IN LONDON

Comments of Financiers Seen as Platitudes in Discussions of Sequel to Crash.

Special Cable to THE NEW YORK TIMES.

LONDON, Nov. 8.—London's feeling about the Wall Street collapse and its possible sequel is best illustrated by this week's very general criticism here of the comments by American financiers. Some of these are described as platitudes about unchanged fundamental conditions and unwarranted assurances of the situation not being such as to give any cause for disquiet.

One of the London financial journals points out this week that, while it is perfectly true that fundamental conditions as applied to growing wheat and cotton are unaltered, nevertheless grave financial losses have been incurred throughout the whole country; the instalment buying system, so vastly developed in America, will now be on trial, and even today American stock valuations do not in numerous cases provide a reasonable income return on the basis of current dividends. It is believed as firmly as ever that America will eventually make wonderful recovery, but the feeling is that it will take much time.

LONDON STILL LOSING GOLD

But £1,000,000 Is Due to Arrive From South Africa This Week.

Special Cable to THE NEW YORK TIMES.

LONDON, Nov. 8.—Gold taken in by the Bank of England during the past calendar week was £352,613, mostly bars bought in the open market. Withdrawals were £1,243,187, nearly all for France.

Next Tuesday £1,000,000 is due to arrive in London from South Africa. Half of this will go directly into the Bank of England; the balance will be offered, as usual, in the open market.

NEW YORK STOCK EXCHANGE

Continued from Preceding Page.

—1929.— High	Low	Sales.		High.	Low.	Last.	Net Ch'ge.
35	25	500	HACK'SACK W (1½)	25¾	25	25	— ½
31	27	60	Do pf (1½)	28	27	27	
30	26	50	Do pf A (1½)	27½	27	27¼	+ ¼
56¾	12	20,600	Hahn Dept Stores	15	15¼	15⅞	— 1⅞
115	80	4,300	Do pf (6¼)	82	80	80	— 2
104¼	100	40	Ham Watch pf (6)	*102	102	102	
112½	91	650	Hanna (M A)1st pf(7)	*110	104	104	— 5¼
70	34	50	Harb Walk Asf(12¾)	* 65	65	65	
31	23⅝	1,400	Hart Corp, A (2)	24½	23⅝	23⅝	— 2¼
41⅞	13	11,000	Do B (1.20)	18½	14⅞	16	— 3
68⅝	8	11,400	Hayes Body (b3% stk)	13½	8½	10⅝	— 3¼
118½	85	2,500	Heime (G W) (7)	90⅝	85	90	+ 5
136	123¾	20	Do pf (7)	*127	127	127	
33¾	25⅝	1,900	Hercules Motors (1.80)	29¼	27⅝	27⅝	— 1½
130	29¾	400	Hercules Powder (3)	90	89¾	89¾	— 1
143⅞	64	10,400	Hershey Chocolate	95	70	78	— 28½
143¾	75¼	5,200	Do pf (4)	107½	75¼	84	— 21
106⅝	104	800	Do pr pf (6)	106	106	106	+ 1
600	375	120	Hocking Valley (10)	*485	400	425	— 15
33	18	2,100	Hoe (R) & Co	19	18	18	— 2
51	36	4,100	Holland Furnace(e2½)	38	38¾	39¼	
93	72	800	Homestake Min'g (7)	76	75	76	
82¾	17¼	19,000	Hood Hershey, B (1¼)	23	17¼	20	— 3
82¾	45	2,700	H'sehold Fin pf(13.10)	49½	48	48	— 1
79¼	40	7,300	Household Prod (14)	64⅝	50¼	55½	+ 4
108	26	14,100	Houston Oil	54⅞	35⅝	43	— 6⅝
83½	40	17,200	Howes Sound (4½)	49	40	43	— 6
58⅝	34½	15,600	Hudson & Man (3½)	51⅞	45¾	48⅝	— 2⅞
84	60	800	Do pf (5)	71	70	71	— 1
93½	43	41,000	Hudson Motor Car (5)	54⅝	45¾	47⅞	— 7
82	18⅝	51,400	Hupp Motor Car (2)	25½	19½	22⅝	— 2⅝
153½	123	3,400	ILLINOIS CENT (7)	132¾	126¾	128	— 1¼
80	71¼	90	Do leased lines (4)	* 73⅝	72¾	72¾	— ¼
39¾	17¾	36,000	Indep Oil & Gas (2)	25¾	22¾	24½	— ½
32¾	8½	3,600	Indian Motocycle	7	8¾	8¾	— ¼
95⅝	25	20	Do pf	* 25	25	25	— 8
53	13½	66,200	Indian Refining	25½	15¾	22	— 2¼
51¼	31¼	40,400	Do pf (3)	32⅝	21	21¾	— 1½
135	75	7,800	Industrial Rayon	89	75	85	— 6⅞
223½	120	2,300	Ingersoll Rand (16¾)	177	146	x158	— 12⅝
113	78¼	3,800	Inland Steel (3½)	89	80	90¼	— 6¾
66¾	22	38,300	Inspiration Copper (4)	37⅝	28½	31⅞	— 6¼
35¾	15	12,600	Interboro Rap Transit	20¾	16⅝	20¼	+ ⅞
14¾	5¾	1,800	Interchem'l'n Rubber	6	6	6	— ½
17⅞	4	5,400	Int Agricultural	6	4¼	4¼	— ¼
88½	53	400	Do pr pf (7)	87½	53½	53¾	— 4¾
225	149¾	3,800	Int Business Mach(5)	184½	154	160	— 35
102¾	53½	4,000	Int Cement (4)	59	53	53¼	— 6½
103⅝	8	145,900	Int Combus Eng	13	11¼	12	+ 1
121	53	5,200	Do pf (7)	94	75	80	— 15½
142	75	31,300	Int Harvester (2½)	94	75	80	— 15½
145	137	1,900	Do pf (7)	138½	137	x138	— 2
59¼	30	15,500	Int Hyd Elec, A (e2)	43⅝	31	35¼	— 9⅞
102⅞	55	24,600	Int Match pf (3.20)	68	56¾	64	— 2⅜
39⅝	25	9,600	Int Merc Marine ctfs	28¾	25	26	— 2¾
726	263½	403,800	Int Nickel of Can (1)	40	25	28¾	— 7
94⅝	35¼	500	Int Paper pf (7)	90	85	85	— 3
44½	23	6,300	Int Pap & P, A (2.40)	32	26	29¾	— 2½
53¾	14⅝	7,300	Do B	21	19	19¾	— 3½
26¾	10⅝	33,300	Do C	17⅝	12¼	14⅞	— 2⅝
95	80	2,100	Do pf (7)	88	81	81	— 7
82⅝	43½	3,700	Int Printing Ink (2½)	52	43¾	50	— 3¼
106	99	200	Do pf (6)	99	95¼	95¾	+ 2
59	31	300	Int Rys of Cen Am	34	31	31	— 3
80¼	64	110	Do pf (5)	* 69	64¼	69	+ 5
90	55¼	70	Int Salt (6)	* 65	65	65	— 5
77½	54	4,100	Int Shoe (2½)	65¾	60	62⅝	+ ⅝
159½	113	600	Int Silver (7½)	117¾	111	111	— 21
119	103¾	40	Do pf	*110	110	110	+ 4
149¾	61	218,600	Int Tel & Tel (2)	93¾	67	76	— 19
93¾	25⅛	10,100	Interstate Dept St (2)	37⅝	27⅝	32½	— 3¼
159	89¾	90	Do pf (7)	* 90	86¾	90	— 10
97	77¾	100	Do pf (7), x w	77¾	77¼	77¼	— 4⅝
35¾	23⅝	3,000	Intertype Corp (2½)	26¾	23⅝	23¾	— 2
22¾	20⅝	3,600	Investors Equity (2)	33	26⅝	28	— 2½
2¾	1¼	10	Iowa Central	1½	1¼	1½	— ½
63	39	3,900	Island Creek Coal (4)	45¼	42	43¾	— 1¾
54½	40	8,400	JEWEL TEA (4)	55	40¾	45¼	— 9¾
242¾	94¼	58,700	Johns-Manville (3)	137	94½	115	— 47
123	118	370	Do pf (7)	*120	115	118	— 3
126	117	510	Jones & Laugh pf (7)	*119½	119	119½	+ ½
16½	1½	10,700	Jordan Motor Car	4	2¼	2¾	+ 1
112⅝	106	10	K C P&L 1st pf,B(6)	*107½	107½	107½	— 1½
108⅝	60	7,800	Kansas City Sou (5)	83¾	66	73½	— 10⅝
70⅝	63¾	1,000	Do pf (4)	66¾	66	66	
37½	20½	1,900	K'mann Dep Stre (1½)	22	20¾	20¾	— 2¾
58½	33	15,500	Kayser (J) & Co (4)	41⅝	33	35½	— 4½
46⅜	18¾	300	Keith-Albee-Orp	23¾	18¾	18¾	— 10⅝
138	75	700	Do pf (7)	83½	75	75	— 9
136	75	75	Do pf (7), 5-5-4	85¾	85¾	85¾	
24	4	28,900	Kelly-Spring Tire	7	5	5⅝	— 1⅜
100	30	180	Do 6% pf	* 35	34	35	+ 5
94½	30	170	Do 8% pf	* 35	30	30	— 4¼
59⅜	20⅜	15,000	Kelsey Hayes Wh (2)	28	22¾	22¾	— 6⅜
19¾	5	23,100	Kelvinator Corp	9	6¾	7⅞	— 1⅜
94	84	100	Kendall Co pf (6½)	88	86	88	+ 2
104⅞	63⅜	200,500	Kennecott Copper (5)	78	63¾	67½	— 8¾
57⅝	45¼	2,200	Kimberly Clark (2½)	51	50	51	— 4
109½	80	190	Kin (G R) Co pf (8)	93	90	90	
78⅜	5⅝	35,400	Kolster Radio	13⅝	8¼	9⅜	— 2⅜
76½	32⅜	32,800	Kraft Ph Cheese (1½)	50¼	40	45	— 3
105⅞	85	100	Do pf (6½)	93	88	88	— 2¾
53	32¾	3,300	Kresge Dept Stores	39¾	32½	32¾	— 1¼
76	62	270	Do pf	* 68½	62	62	— 3½
57½	34	42,200	Kresge (S S) Co (1.60)	39⅝	35	36	— 4¾
114	79	2,200	Kress (S H) Co (h1)	69¾	58	63	— 5½
48⅜	24½	112,100	Kreuger & Toll (1.34)	30⅜	23	28	— 1⅝
122¾	41	35,300	Kroger Gr & Bak (c1)	59½	47½	53½	— 6¾
43½	34	110	Kup (B) & Co (2)	35	34	34	— 2
38⅞	17⅛	8,900	LAGO OIL & TRANS	25	17⅛	20	— 4⅞
157¼	90⅜	42,700	Lambert Co (8)	110	95	100	— 9½
25	5	5,000	Lee Rubber & Tire	5⅝	6⅝	7⅛	— 1
65	34	1,800	Leh Port Cem (2½)	35	35	35	+ 1
110⅜	100	350	Do pf (7)	103	100	102	
102⅝	67½	3,300	Lehigh Valley (3½)	74	62¼	70	— 4
22	10	9,000	Leh Val Coal	20⅛	15⅞	16⅛	— 5
44¾	34½	2,600	Do pf (8)	39¾	37¼	39¾	+ 2¾
68⅝	29½	11,400	Lehn & Fink Pr (3)	37	29¾	30¾	— 6
43	17	9,000	Libbey Owens Gl (1)	28⅞	22¾	25	— 4
106	80½	2,600	Liggett & My (16)	97	69¾	92	— 6
106¼	92	14,200	Do pf (7)	97	85	85	— 3
57¾	32⅜	3,300	Lima Locomotive	38¾	32⅜	36½	— ¼
61	40	200	Link Belt (2.60)	42	40	42	— 3
113⅞	40	12,200	Liquid Carbonic (1¾)	59¾	47	52½	— 6⅜
84½	32	26,600	Loew's, Inc (1¾)	49¾	41¾	48⅝	— ⅝
140¾	80	400	Do pf (6½)	85¾	83½	83½	— 2
95	81½	200	Do pf x w (6½)	85¾	81¾	81¾	— 1½
11¼	4	13,200	Lofl, Inc	6	4¾	5⅛	— ⅞
32½	12¾	900	Long Bell Lumb A	14	12¾	12¾	— 1
88½	45⅞	17,000	Loose-Wiles Bis (2.80)	58¾	45¾	51⅝	— 6⅛
121½	118¾	130	Do 1st pf (7)	*118	117½	117½	
31½	14¾	76,100	Lorillard (P) Co	20½	15¼	17½	— 2½
99¾	70	2,500	Do pf (7)	81	70	70	— 10
18	7	22,300	Lou Gas & El A	10	8¾	8¾	— 1⅞
100¼	84¾	210	Do pf (6½)	* 88	84¾	85	— 3½
72⅝	28	26,600	Lou G & El A (1¾)	42¾	32	33	— 7
154½	110	4,900	Lou & Nash (7)	134	125	131½	+ 1½
106⅞	33	8,800	Ludlum Steel (2)	45	33	35	— 13⅞
118	90	400	Do pf (6½)	96	90	90½	— 5¾
48	30¾	2,200	MacAND & F (12.50)	35	33¾	34	+ 2
106	71¾	1,800	McCall Corp (4)	80¾	79	80	— 6
113¾	91	200	McCrory Strs, A (2)	* 96	95	95	— 1½
115⅞	87	3,200	Do B (2)	95¾	87	90	— 5
120	97	400	Do pf (6)	103	97	97	— 1
48	30	600	McGraw Hill Pub (2)	39¾	33	35	— 4
22½	12¾	100	McIntyre Pore M (1)	12¾	12¾	12¾	— 1½
82	55	11,900	McKeesport T P (4)	60¾	52	53½	— 3½
59	21⅛	3,400	McKesson & Rob (2)	35	35	35½	— ⅝
63	40	1,400	Do pf (3½)	48¾	46	48½	— 1
114⅝	60	38,900	Mack Trucks (6)	79⅝	69¾	70¾	— 8¼
59½	30	3,200	McLel Strs A (M 20)	31	31	32	— 1
263¾	120¼	12,200	Macy (R H)&Co(2.75)	162¼	133	146	— 18¾
24	13	1,800	Madison Sq G (1½)	18¾	13	13	— 2⅝
53¼	48	11,800	Magma Copper (5)	58½	48	53	— 5
39½	9	3,200	Mallinson & Co	10¾	9	9	— 2⅝
105¾	73½		Do pf (7)	* 82	73½	79½	— ½
26	10	1,060	Manati Sugar	* 10¾	10	10	— 4½
30	28	300	Do pf	* 29¾	28	28	— 3
38⅝	14	2,300	Mandel Bros	23¾	19	19¾	— 4
78⅝	37¾	15,000	Man Elec Supply	29¼	19¾	23	— 5½
97	60½	100	Man Elev gtd (7)	* 65	65	65	— 35
57½	24	13,000	Do m g (65)	32	26	30½	— 2¾
25⅝	21	2,800	Man Shirt (2)	25	21	22	— 2½
18⅞	10	1,700	Maracaibo Oil Exp	10	10	10	— 1¼
39½	17	200	Market St Ry pr pf	18	17	17	— 1
89⅞	80	6,700	Marlin-Rock (.70)	53¾	40	45	— 8¼
104	25¾	15,000	Marmon Mot Car (4)	35	27	28	— 7¾
18	3¼	1,100	Martin-Parry	4½	3½	3½	— 1¼
72⅝	28	55,000	Mathieson Alk (E 2)	46	35¾	37½	— 9¼
125	120	30	Do pf (7)	*122½	122½	122½	— 3
106½	59⅝	13,700	May Dept Strs (c2)	62¾	53¼	61	— 8¾
29½	15⅝	17,300	Maytag Co (2)	19¾	16¾	17	— 2
49¾	35¾	4,200	Do pr w w (3)	36¾	36	36¾	— 2¾
80¾	78½	200	Do 1st pf (8)	80	78¾	78¾	+ ¼
72	30	2,100	Melville Shoe (1.40)	45	30	30	— 12
34¾	9	11,300	Mengel Co (2)	19½	15	16¼	— 3
27	21½	500	Metro-Gld Pic pf (1.50)	22¾	22	22	
295	186	20	Mexican Pet (15)	*195	185	185	— 11
40¾	9¾	80,600	Mexican Seaboard	15¾	13⅜	16	— 2
46⅜	24½	22,300	Miami Copper (1)	35	32	32½	— 2½
122¾	91	1,000	Michigan Steel (3)	73	64¾	64¾	— 5¾
39¾	23¾	41,000	Mid-Continent Pet (2)	30¼	25¾	27½	— 2⅜
5¾	1	5,600	Middle States Oil	1¾	1¾	1¾	
3⅞	⅞	10,800	Do ctfs	⅞	⅞	⅞	— ⅛
321	135	2,000	Midd Sti Prod pf(†12)	184*	136	170	— 15
26⅞	5¼	2,000	Miller Rubber	9⅝	6⅝	8	— 1⅝
123⅝	60¾	600	Minn Honey Ref(3½)	92¾	60¾	60¾	— 29¾
43⅝	10	7,500	Minn, Mol Pow Imp	17⅝	12¼	14¼	— 3½
3⅞	1⅝	2,300	Minn & St Louis	2	1⅝	1⅝	— ⅜
61¼	35	10	Minn, St P & S M	35	35	49¾	— 4
66	65	170	Do (5)	*36¾	36	36	— 5
70	60	120	Mobile & Birm pf (4)	* 74	60	60	— 5
85⅝	30	58,800	Mo, Kansas & Texas	42¾	30	36	— 6¾
107⅞	88	4,700	Do pf (7)	102¾	88	88	— 9
101⅝	35	22,300	Missouri Pacific	76¾	61¼	66	— 11
149	120	10,000	Do pf (5)	138	120¾	120¾	— 9
80¾	42	17,700	Mohawk Carp M (2½)	47¼	42	44⅜	— 3
80⅞	60	5,200	Monsanto C Wks(g1½)	71	60	63¾	— 6½
156⅞	49½	279,400	Montgomery Ward (8)	72	50	x56½	— 14½
8	1¼	1,400	Moon Motors	3⅜	2¾	2¾	+ ⅛
81¾	42	10,200	Morrell (J) & Co (3.60)	60¾	56	60	— 5
86⅜	75⅝	20	Morris & Esser (3½)	*78	78	78	+ 2½
6⅝	1¼	19,900	Mother Is Coal's (40c)	7⅜	1¼	2	— 5
41⅝	3¼	11,300	Motn Meter G & E	8¾	3¼	3¼	— 5⅜
142	50	7,300	Motor Products (†10)	63¾	50	50	— 11
55¼	26⅝	73,800	Motor Wheel (4)	34½	28¾	31	— 2¾
81⅜	10	7,700	Mullins Mfg	15¾	10	12	— 3⅝
61⅜	40¾	1,400	Munsingwear (3¾)	46	43¾	44	— 1½
100⅞	18	54,300	Murray Corp (4½)	26	18	18	— 6⅝
67⅛	30	6,000	Myer (F E) & Bro (2)	44	37¼	41¾	— 3⅝
116⅝	40	98,200	NASH MOTOR (6)	49¾	45	51¼	— 8¾
246	136	470	Nash, Chat & St L(7)	*201	185	190	— 5
43¼	15¾	14,700	Nat Acme (3¾)	21¾	17½	19¾	— 2⅝
46¾	18	5,400	Nat Aeme Transport	18	15¾	15¾	— 2
71	12⅝	12,700	Nat Bellas Hess (1½)	21¾	13	15½	— 5¼
118	78¾	100	Do pf (7)	88	83	83	+ 1
236¾	143	38,400	Nat Biscuit (7½)	185	152	170	— 18½
146	100	900	Do pf (7)	142	142	142	— 2
145⅝	94	145,300	Nat Cash Reg A (14)	85¾	68	72¾	— 11½
86⅝	38	110,300	Nat Dairy Prod (c1¾)	57	42	51¾	— 6¾
37⅝	25	2,600	Nat Dept Stores	28¾	25	27	— 1
96	90	190	Do 1st pf (7)	*93	91¼	91¼	+ ¼
58	15	26,300	Nat Dist Products	41¾	29¼	32½	— 4½
104	38¾	400	Nat Fin & Stamp (2)	39	38¾	38¾	— 2¾
210	120	8,200	Nat Lead (5)	160	130	130	— 30
141¼	138¾	200	Do pf A (7)	*140	139¾	140	+ ¾
122	116	180	Do pf B (6)	*116	116	116	
71¾	25¾	102,900	Nat Power & Light (1)	40¾	36¾	37¾	— 3¼
17	2	1,500	Nat Radiator	3¾	2¾	2¾	— ⅝
41	6	600	Do pf	8¾	6	6	— 2
2¾	1¼	1,000	Nat Sta of M pf	1¾	1¼	1¼	— ⅜
148	100	2,100	Nat Supply (†10)	115	102	x102	— 42
155	83	2,100	Nat Surety (5)	94¾	82	88	— 25
91¼	35	13,900	Nat Tea (2)	46	35¼	38¾	— 7½
96½	60	900	Neisner Bros	60	60	60	— 7
62¾	32	79,800	Nevada Con Cop (3)	38½	30	33¾	— 4⅝

—1929.— High	Low	Sales.		High.	Low.	Close.	Net Chge.
135	120¼	150	N O. Texas & M (7)	*128	123	123	+ 5⅝
103	45	900	Newport Co, A (2)	65	60	60	
113	80	6,400	Newton Steel (3)	65¾	61¾	61¾	— 3½
49¾	35⅞	5,500	N Y Air Brake (3)	41½	36¾	38¼	— 2⅝
256½	174	7,000	N Y Central (8)	202¾	174	184½	— 19¾
169⅝	125½	6,400	N Y, Chi & St L (6)	135	129½	135¾	— 14¾
106½	100	50	Do pf (6)	104	103	104¾	+ ¾
56¾	35	1,400	N Y Dock	39	35	39	+ 3
379	155	640	N Y & Harlem (5)	*224	175	185	— 25
132⅜	80⅞	61,200	N Y, N H & H (5)	112⅞	95¼	108½	— 6¼
134¾	114⅝	6,900	Do pf (7)	125	121	123	— 1¼
33	12	6,800	N Y, Out & Western	16¾	12⅝	13¼	— 2⅝
3	1¾	400	N Y Railways pf	3	2¼	2¼	— ¼
41	5	270	N Y State Rys pf	*5½	5	5	— 1
115	108½	240	N Y Steam 1st pf (7)	*112	108½	108½	— 3
103	96	320	Do pf (6)	97¾	96¾	97	+ ⅞
48¾	19½	1,200	Norfolk South (2½)	26¾	20	20	+ ¼
290	191	16,700	Norfolk & West (110)	249¾	210	225	— 25
87¾	83	110	Do pf (4)	*86	86	86	— ½
186⅝	70	118,900	North Am (b10% stk)	106	79	90	— 20
54¾	51	1,900	Do pf (3)	51½	51	51½	+ ¼
103⅜	90	1,300	North Am Ed pf (6)	100¾	100	100¾	— ¼
64¾	45¼	4,800	Nor Ger Lloyd (3.41)	49¾	47¾	49	+ 1½
86¾	81	70	Northern Central (4)	81	81	81	
96⅝	35	14,400	Northern Pacific (5)	94	85¾	88⅝	— 3¾
114⅝	80½	10,200	Do ctfs (5)	94	80½	86	— 6⅝
50	41	110	Northwest Tel (3)	*44	41	42	+ 1
6¾	¾	3,300	Norwalk Tire & Rub	1⅜	1⅜	1¼	+ ⅜
32	15	900	OIL WELL SUPPLY	17	15	17	+ 2
64½	8	7,300	Oliver Farm Equip	21	12¾	15⅝	— 2⅝
69⅝	17	7,700	Do cv pf (2)	38¾	31½	32⅝	— 5½
99¾	74¾	800	Do pf, A (6)	81	74¾	74¾	— 9¼
10⅞	2¾	3,300	Omnibus Corp	4¾	3½	4¼	+ ⅛
84⅝	55	2,300	Oppenheim-Col (5)	60	55	55	— 5
86¾	80¼	680	Orpheum Circ

BONDS

We have prepared a timely discussion of the attractiveness of bonds at present levels.

Write for folder titled "Bonds."

VOUGHT & COMPANY
Inc.
120 Broadway, New York
Boston Providence

CANADIAN SECURITIES

Orders executed on Toronto and Montreal stock exchanges at regular commission rates.

Direct wires to Toronto and Montreal

BONGARD & Co.
Members Toronto Stock Exchange
Members Montreal Stock Exchange
Members Montreal Curb Market
Members New York Curb (Assoc.)
61 Broadway New York
TELEPHONE—WHITEHALL 9441
Toronto Montreal
GUELPH - KITCHENER - WINDSOR

O'BRIAN, POTTER & STAFFORD
Members
New York Stock Exchange
New York Curb Exchange (Assoc.)
Buffalo Stock Exchange

Complete investment and brokerage facilities.

Conservatively margined accounts invited.

63 Wall Street Whitehall 7001
Buffalo NEW YORK Olean
Niagara Falls Jamestown

M. J. MEEHAN & CO.
Member New York Stock Exchange

Investment Securities

NEW YORK
WASHINGTON, D. C.

Branches in Several Cities and on board S. S. Berengaria S. S. Leviathan S.S. Bremen

Earnings

The Investor is now interested, more than ever, in business income and the dividends which stockholders will receive.

Our Statistical Department will gladly furnish such information on any stock, in the listed or unlisted markets.

Particular information can be secured in a few minutes on St. Louis Bank and Industrial stocks, by direct private wire.

Love, Bryan & Co.
Members New York Stock Exchange New York Curb Exchange (Associate) St. Louis Stock Exchange
50 Broadway 400 Locust Street
New York St. Louis
Telephone DIGby 7600
Direct private wire to St. Louis

EUROPEAN MARKETS HIT BY OUR CRASH

Speculative Liquidation Compelled at London and on Continental Stock Exchanges.

SEE NO LOWER BANK RATE

Further Change Is Not Expected Until Bank of England's Gold Reserve Is Built Up.

Special Cable to THE NEW YORK TIMES.

LONDON, Nov. 8.—The effect of last week's reduction of the bank rate here has been lost on financial markets in the face of the excitement and depression caused by the violent upheaval on Wall Street. This week's fresh decline in your stock market has resulted in further widespread liquidation here, and it becomes more obvious every day that the Wall Street crash is creating serious trouble in other markets.

Our own Stock Exchange settlement this week went through without mishap, but reports of difficulties outside are current and assistance will probably be necessary to prevent trouble. This appears to be particularly the case on the Continental markets, where speculators have been badly hit. In consequence of those difficulties liquidation of international securities on the London market has been heavy and market values have sometimes crumbled alarmingly.

Difficult Position at London.

The position at London is relatively sound, but, surrounded as it is by shaken credit and with a very confusing outlook, it is difficult to say how our markets will ultimately emerge from the violent purging now in progress. Confidence is, at any rate, likely to be slow in returning, and speculation has received a blow from which it will not quickly recover. Under these circumstances British investors are turning their attention to investment securities, and this class of business is expected steadily to increase.

Apart from the losses to Paris, the outlook of the London gold market continues very satisfactory. Not only is the large amount noted in last week's cables on the way to this market from Australia and Argentina, but arrivals from South Africa in the near future will be very substantial.

Gold and the Bank Rate.

If gold exports to France should cease the Bank of England's gold reserve ought to rise substantially between now and the end of the year. Until this is an accomplished fact, however, no further reduction in the bank rate is likely. That much has been officially intimated by the Bank of England to the money market.

The reduction in the bank rate gave a fillip to all government securities and other high-class issues at first, but this gain was lost immediately last Monday when the government announced the terms of its 5 per cent conversion loan at par.

NEW HIGH-GRADE LOANS FIND BETTER MARKET

London Investors Are Now Taking Sound Securities, but Rejecting Speculative Offers.

Special Cable to THE NEW YORK TIMES.

LONDON, Nov. 8.—In spite of the present shaky condition of the speculative markets money is already coming forward here for good new securities. The government can expect large subscriptions for its new conversion loan, the amount of which is unlimited, and British municipal bodies, many of which need funds, will also be in the market. They have been encouraged by the very successful issue made this week for one of our smaller municipal corporations.

Industrial concerns should now also find a ready market for their issues whenever they can show good records and a reasonable certain outlook for a prosperous future. But there is no money available for companies without any past and with only conjectural prospects for the future. On these lines the London market for new capital expects to do good business for some time to come.

Breakdown of Speculation Clears Outlook in Europe

Special Cable to THE NEW YORK TIMES.

LONDON, Nov. 8.—While the immediate outlook on London's markets is obscure and financial difficulties may yet multiply, the longer outlook is nevertheless felt to be more satisfactory than for two or three years past. For one thing, the ultimate effect of the present world-wide breakdown of speculation will be easier terms for available money, far too much of which has of late been diverted from financing trade and other legitimate objects.

This means that money will now flow freely into sound securities, and that the movement ought not to be confined to this country alone. It is expected that, when the effects of the present speculative destruction have passed, America will again take its place as an important lender abroad, and that all markets may look with confidence to obtaining whatever funds are required for sound financing.

BRITISH PRICES LOWER, 'ECONOMIST' SHOWS

All Groups of Commodities Are Shown to Have Declined in October.

Special Cable to THE NEW YORK TIMES.

LONDON, Nov. 8.—The Economist index number of commodity prices at the end of October, based on the 1927 average, was 90.2, against 91.8 in September and 95.3 a year ago. Compared with the 1913 average percentage figure, all commodities stand at 129.6, comparing with 131.9 in September and 136.9 a year ago.

Figures for the various groups on this basis are as follows: Cereals and meat 139.3, other foods 171.9, textiles 133.7, minerals 118.2, miscellaneous 105.

Comparison with preceding months and years, based on the average of the full year 1927 as 100, is as follows:

Oct.,	1929	90.2	Oct.,	1928	95.3
Sept.,	1929	91.8	Oct.,	1927	99.2
Aug.,	1929	93.6	Oct.,	1926	107.3
July,	1929	93.7	Oct.,	1925	108.8
June,	1929	91.7	Oct.,	1924	119.2

The second index number, based on 1913 as 100, compares as follows:

Oct.,	1929	129.6	Oct.,	1928	136.9
Sept.,	1929	131.9	Oct.,	1927	142.5
Aug.,	1929	134.5	Oct.,	1926	154.2
July,	1929	134.6	Oct.,	1925	156.2
June,	1929	131.7	Oct.,	1924	171.2

Percentages for the different groups of commodities, based on the average of 1913 as 100, compare as follows:

	Oct., 1929.	Sept., 1929.	Aug., 1929.
Cereals, meat	139.3	141.4	140.5
Other foods	171.9	173.1	174.3
Textiles	133.7	137.7	143.3
Minerals	118.3	120.3	120.4
Miscellaneous	105.0	106.2	103.6

In 1920 the index number for the whole year, on the basis of 100 for 1913, was 259.8.

NEW PUBLIC LOAN RATE IS SHOCK TO LONDON

British Unpleasantly Surprised at 5% Bid for Money in New Conversion Issue.

Special Cable to THE NEW YORK TIMES.

LONDON, Nov. 8.—Announcement of a 5 per cent rate at par for the new government conversion loan rudely dispelled this week the market's view that government credit had been permanently established on a lower basis than 5 per cent. Consideration of surrounding circumstances, however, has since thrown a more favorable light upon the treasury's decision to offer such good terms.

In particular, the Chancellor's personal explanation regarding the purposes of the loan has helped to remove the first impression that British Government credit had suffered a serious decline. No doubt is entertained that this new government stock will be heavily applied for, because it represents a long-dated investment on a 5 per cent basis. Further, it is believed that the eventual establishment of this loan at a considerable premium will serve to lift to a higher level other investment securities.

MOVEMENT OF GOLD TO PARIS NATURAL

French Bank Not Stimulating Imports, Which Were Forced by Exchange Market.

FOREIGN CREDITS REMAIN

Bank, Treasury and Private Institutions Still Estimated to Hold $4,600,000,000 Balances Abroad.

Wireless to THE NEW YORK TIMES.

PARIS, Nov. 8.—Although the gold holdings of the Bank of France increased 207,000,000 francs in the week covered by Thursday's statement, its liquid credits abroad also increased 83,000,000. This proved that the bank had not utilized its balances abroad to purchase gold. In fact, it is known that the bank has continued the policy of no longer intervening on the exchange market as a purchaser of foreign bills. It has merely been buying at Paris, at the current rate, the gold already imported by French banks from London or New York for their own account, whenever the gold point may have been reached.

Since the bank grants no special facilities for those transactions, the present influx of gold to Paris is considered a result of the natural play of the exchange market, without any artificial stimulation. The evident inference is that movement of capital between France and foreign countries is creating a balance in favor of France which can be settled only by gold imports.

Surprise has been expressed that France should be a creditor to such extent in relation to countries where money rates are considerably higher than at Paris. This apparent anomaly was explained here this week by the fact that only floating capital is invested by France on foreign markets, and that it is invested only temporarily. It may be again remarked that the French bank's balances abroad still aggregate $1,000,000,000, in addition to which the Treasury holds foreign balances of about $400,000,000 and private banks, as nearly as can be judged, $200,000,000. The total of these balances has been higher at other times, and the tendency is rather toward further reduction, especially given lower interest rates on foreign markets.

In order to avoid an increase of such foreign credits, however, it is necessary that interest on French capital still lodged abroad should be brought home. As a matter of fact, many of the recent purchases of francs with dollars or sterling have been made solely for that purpose.

MOVEMENT AT FRENCH BANK

A Week's Enormous Increase in Circulation—Reserve Ratio Lower.

Wireless to THE NEW YORK TIMES.

PARIS, Nov. 8.—The Bank of France return of last Thursday, covering the position at the October month-end, renders the changes reported for the week less immediately significant. Certain items, particularly the increase of 2,120 millions in circulation, were counterbalanced by increase of 1,083 millions in sundry assets and by decrease of 848 millions in private deposits.

Furthermore, bills discounted by the bank decreased 658 millions during the week, although loans against securities rose 160 millions. The ratio of reserve to liabilities decreased from 45.96 to 45.35.

Gold Imports to Paris Helped By the Great French Harvest

Wireless to THE NEW YORK TIMES.

PARIS, Nov. 8.—The French foreign trade balance on merchandise account, which has long been running heavily against this country, is now improving rapidly. Not the least important reason for this change is the abundant wheat production at home in France this year, rendering unnecessary the very large import of foreign wheat which characterized the last few years. It is also believed that stocks of raw material have now been accumulated by French industries in sufficient quantity, rendering possible reduction in import of such goods.

Nevertheless, it is not easy to see whether gold imports into France will continue, and in what quantity. The answer seems to depend chiefly on the movement of securities—that is to say, on the balance between purchases of foreign securities by French investors, attracted by low prices, and sales of French securities in Paris by foreigners. The point is made that many French securities were bought by foreigners with money borrowed in France, and that therefore resale of such securities would necessitate no export of capital.

FRENCH GOLD DEMAND BAFFLING TO LONDON

British Bankers Unable to Predict Its End—Causes Are Not Understood.

Special Cable to THE NEW YORK TIMES.

LONDON, Nov. 8.—The reduction in the Bank of England rate has produced no ill-effects on the foreign exchanges because similar action was taken at New York, Amsterdam and Berlin. The French demand for gold remains the only really unsatisfactory factor of the monetary situation. But for that the Bank's gold reserve would be several million sterling above what it was when the bank rate was raised at the end of September.

As it is, the gold reserve is actually a million sterling less now than then. Several millions in gold have come in since the September rise in the bank rate, but all has been re-exported to France. Having made several false guesses as to when this French demand for gold would cease, the London market has abandoned its rôle of prophet in that direction. It also has given up speculating as to the real reasons for this somewhat remarkable movement. It still hopes and believes, however, that further gold shipments in large amount to France, if such shipments are made, will come from America.

PARIS WATCHES NEW YORK.

Bourse Is Still Depressed by Speculative Liquidation.

Wireless to THE NEW YORK TIMES.

PARIS, Nov. 8.—After the scarcity of money on the Paris market at the end of October, rates have again become easier. The Bourse, however, has been generally weak under the influence of liquidation of bull positions.

Still, the market's situation is considered sufficiently healthy. For the moment fluctuation in prices depends chiefly on the New York market's trend.

REICHSBANK CUT IS TAKEN CALMLY

Berlin Still Looks for Possible Gold Imports From New York.

GERMAN INDUSTRY HALTING

Orders Are Slackening and Unemployment Continues Large—Need of Foreign Capital.

Wireless to THE NEW YORK TIMES.

BERLIN, Nov. 8.—The effect of the lowering of the Reichsbank discount rate from 7½ to 7 per cent has this week been confined to the short-time money market. The Official Institute for Studying Trade Fluctuations predicts, however, real alleviation in the home capital market. As yet the Berlin money market has been merely inactive.

Friday's day-loan rate was 6½ to 8, monthly loans brought 8¾@9%. The banks generally forecast cheaper money in the coming fortnight, since funds are coming in abundantly from the provinces and no great demand is expected before the month-end.

The feeling, nevertheless, is that, notwithstanding the apparent decrease in German industrial activity, there is no prospect that industry will be able to dispense entirely with foreign capital. As for the trade situation, unemployment continues slowly to increase. It is still contended that, although 850,000 German workingmen were estimated to be out of work at the beginning of November, nevertheless the pace of the seasonal Winter increase in unemployment is slower than it was last year. The Prussian Chamber of Commerce monthly report for October states that there has been no general decline of industrial activity, although orders are slackening and the home market for steel is quiet.

Although the Reichsbank has been gaining gold in the last few weeks, no fresh inflow of gold from London is expected. Dollar exchange, however, at 4.179 marks to the dollar, stands well below parity. If, as is expected, American funds move heavily into the German market, gold shipments from New York to Berlin are considered possible.

Berlin bankers express doubt as to whether England, after reducing the London discount rate, will be able to prevent further gold outflow to France.

STOCKS VERSUS BONDS, AS BERLIN NOW SEES IT

Recent Contention That Stocks Are Best Investment Called 'Bull Market Theory.'

Wireless to THE NEW YORK TIMES.

BERLIN, Nov. 8.—European critics have long watched with skepticism the growing popularity in America of the theory that bond investments are inadvisable, owing to the failure of fixed interest yields to adapt themselves to a rise of general prices, whereas stocks, according to the contention, necessarily advance when such prices rise. This is considered here a typical "bull market theory": it is held to ignore the fact that American stocks periodically suffer disastrous reactions and are subject to periodical overvaluation.

According to old American precedent, the German experts say, the American bond market will now recover steadily, whereas months if not years may pass before a new and important bull market in stocks sets in.

We have prepared a list of Common Stocks which we consider decidedly attractive for investment around present price levels.

Copies on Request

AUERBACH, POLLAK & RICHARDSON
Members New York Stock Exchange
30 Broad St. New York
Hanover 8820
475 Fifth Ave., N. Y. *Ashland 7831*
66 Leonard St., N. Y. *Walker 3912*
Southampton, L. I. *Southampton 1098*
32 North Ave., New Rochelle *Hamilton 5020*

THE MORRIS PLAN

Always Worth 100 Cents On The Dollar

MORRIS PLAN CERTIFICATES PAY 5% INTEREST

Safe — Sound — Marketable

Issued by

The Morris Plan Co. of New York

Resources over $48,000,000

LARGEST INDUSTRIAL BANKING INSTITUTION IN UNITED STATES

UNDER SUPERVISION NEW YORK STATE BANKING DEPARTMENT

NEW YORK STOCK EXCHANGE

Continued from Preceding Page.

—1929— High	Low	Sales.		—1929— High	Low	Close	Net Chge.
23⅞	9⅜	19,400	Texas P C & Oil (b5)	12⅝	10¼	11½	— ¼
24⅛	6¼	33,800	Texas Pac Land Tr.	10⅞	7¾	8⅝	— 1½
35	16⅝	4,500	Thatcher Mfg	23⅞	17	20	— 2
49⅞	35	1,200	Do pf (3.60)	42	40¼	x40½	— 1¼
51⅞	31¼	3,900	The Fair (2.40)	35¾	31½	31½	— 3¼
110¼	102	30	Do pf (7)	*105¼	102	102	— 1¼
39	7⅜	1,400	Third Avenue	9	7¾	8½	— 1½
62	30	1,800	Thompson (J R) (3.60)	38	31	36	— ½
23½	12	34,500	Tide W Asso Oil	14½	12¼	13	— 1½
90⅞	80	1,500	Do pf (6)	84⅝	83	83	— 1
37⅞	23⅝	900	Tide Water Oil pf (5)	30	28	28	— 1¼
24⅝	11¼	10,400	Timken Det Axle(1.80)	20	15	17	— 2
139⅝	70¼	38,800	Timken Roller Bg (3)	91	71¼	81½	—12¼
29¼	1	36,600	Tobacco Prod	6⅞	4⅞	5½	— 1
17	1¾	10,900	Do ctfs	4¼	3¼	3⅞	+ ⅛
22⅝	7	9,700	Do A	9	7	7⅝	— ⅛
19	6¼	7,400	Do A ctfs	8	6¾	7	+ ⅛
18	2¾	1,000	Do dv ctfs, A	6	6	6	+ ⅛
20	3	100	Do dv ctfs, B	3	3	3	— ⅛
18⅝	5¼	180,500	Transcontinental Oil	8⅜	7	7⅜	— ⅛
53⅝	22	1,900	Transue & Wms (1)	30	22	24⅝	— 6¼
65	32¼	5,800	Trico Products (2½)	35½	32¼	33	— 1½
21½	14	1,400	Truax-Tra Coal (1.60)	15⅝	14	14	— 2¼
61⅝	39¼	2,400	Truscon Steel (f1.20)	43	39¾	39¾	— 2¼
58½	28¼	1,500	Twin City Rap T (4)	33	28¼	29⅞	— 2¼
100	85	20	Do pf (7)	* 88	88	88	+ 3
181⅜	86¼	24,100	UND-ELL-FISH (4)	114⅜	86¼	97¼	—23½
125¾	125	10	Do pf (7)	*125	125	125	
43	10	4,400	Union Bag & Paper	15¾	11	12	— 1½
140	65¼	233,900	Union Carb & C (2.60)	93	65¼	74	—20
57	43¾	19,300	Union Oil of Cal (12)	49¼	44⅞	47⅞	— ¾
297⅞	200¾	11,400	Union Pacific (10)	235¼	200¾	221¾	—21
85⅝	80¾	2,400	Do pf (4)	81¼	80¾	81	— ⅛
169¾	121⅞	1,500	Union Tank Car (5)	147¼	125	140	— 7
102	60	61,600	United Aircraft & Tr	62	40¼	49⅝	—17⅜
109¾	50	10,000	Do pf (4)	60	55	57⅞	+ 2¾
60	35¾	8,000	United Biscuit (1.60)	43⅜	35¼	39⅝	— 2¾
136	114¾	100	Do pf (7)	115	115	115	— 7¼
36	30	100	United Business Pub.	31	31	31	— 2
111⅜	41	12,900	United Carbon (2)	62¾	41¼	49⅝	— 5¾
27⅞	4⅜	20,600	United Cigar Stores	7⅞	6⅝	6⅞	+ ⅛
16¾		4,300	Do ctfs			7¼	+ ⅛
104	42¾	400	Do pf	45	43¼	45	— ¾
75½	24⅞	361,300	United Corporation	35⅝	22	29¼	— 7½
49¼	44¾	11,400	Do pf (3)	47	46	47	+ ¼
21	4	320	United Dyewood	* 9¼	8	8	+ 1½
75	53¾	40	Do pf (7)	57	55	55	— 2
21½	15	8,000	United Elec Coal (3)	20	15	17	— 3
158½	108	11,900	United Fruit (c4)	137	105	108	—11½
39½	22	307,400	United Gas Imp (1)	34⅝	26¼	30½	— 2¼
96⅞	90¼	3,900	Do pf (5)	95⅞	94½	95¼	+ 1½
26⅞	7⅜	800	United Paperboard	9¾	8¼	8¾	— ⅛
45⅞	20	2,900	United Piece Dye Wks	28	22	25	— 3
101	95	100	Do pf (6%)	99	99	99	
14	6¼	4,800	United Stores, A	10¼	8⅜	9⅛	— ⅛
40⅞	29	1,700	Do pf	38	29	29	— 9
23	8	1,500	U S Distributing	18½	13⅜	13⅜	— 4½
97	71¼	100	Do pf (7)	85½	85½	85½	— 1¾
10	2	100	U S Express	4	4	4	— ¼
114½	95	44,600	U S Freight (3)	102	93	100	— 1½
72	20	12,500	U S & For Sec	35	20½	20⅞	— 7½
52⅞	38¼	1,400	Do pf (6)	50	38½	38¾	— ⅝
49⅞	25	6,300	U S Hoffman Mch (2)	31⅝	25	30	+ 1
24⅜	115	25,200	U S Indus Alcohol(6)	152¼	115	130¼	—20½
35⅞	18¼	7,500	U S Leather	14⅛	9¼	10⅝	— 2½
31⅝	16⅝	4,400	Do Class A (4)	24½	16¾	16¾	— 7¼
107	80	900	Do pr pf (7)	93½	93	93	— 1
55⅞	12	20,400	U S Pipe & Fdry (2)	19½	17	18⅝	— ⅜
19	15	900	Do 1st pf (1.20)	16½	16	16	+ ¼
20	18¼	100	Do 2d pf (1.20)	18½	18¼	18½	
119⅝	57	42,300	U S Realty & Imp (5)	74⅝	57	62	—10¼
65	15	64,700	U S Rubber	35⅝	23	27⅝	— 1½
92¾	64	10,800	Do 1st pf	80⅝	60	60	—11¼
72⅞	29⅝	15,300	U S Smelt Ref (3½)	43⅜	35	36¼	— ¼
58	45	1,400	Do pf (3½)	50	48	49	— 1
261½	161¼	296,800	U S Steel (18)	190¾	161¼	171	—22¾
144½	128	9,000	Do pf (7)	142⅝	135¼	139⅝	— ⅝
71⅜	60¼	1,300	U S Tobacco	71⅛	61	61	— 9
147	120¼		Do pf (7)	*126¼	120¼	126¼	— 4
52⅜	34	11,300	Univ Leaf Tob (2)	38	34	34	— 3
22⅞	3	5,000	Univ Pipe & Rad	5	3⅞	4¼	
100⅞	88	80	Do pf (7)	*90	90	90	—10
85⅝	28	86,300	Util Pwr & L, A (e2)	35	29¼	32⅛	— 1⅝
13⅜	3½	12,200	VADSCO SALES C	5⅛	4⅛	4⅜	— 1½
82	59½	900	Do pf (7)	61½	60	60½	+ ½
116¼	48⅝	20,900	Vanadium Corp (f4)	62	50¼	54⅜	— 6¾
51⅞	33	8,100	Vick Chemical (2½)	41	35¾	40	+ ½
34⅜	3¼	14,700	Va-Car Chem	8	5⅝	8	+ 1½
85⅞	15	9,400	Do pf	26	21	25	+ ¾
97⅞	70	5,000	Do pf (7)	87	70¼	71¾	— ¾
101⅞	95¾	20	Va E & Pwr pf (6)	*96¼	96¼	96¼	— ¾
25⅞	15	270	Va. Iron, C & C	*16	15	16	— ¾
48	40	310	Do pf	*42	40	40	— 2
149⅞	80	880	Vulcan Detinning	*91	85	88	— 3
140	40	110	Do A	*85	60	60	— 2
120	85	200	Do pf (7)	*94½	93¾	93¾	— 1½
120	83	30	Do pf A (7)	*93	88	88	— 1½

—1929— High	Low	Sales.		—1929— High	Low	Close	Net Chge.
104⅝	58¾	500	WABASH pf A (5)	89	69	89	—
36½	22	7,400	Waldorf-System (1½)	25½	22	23½	— 2⅜
48⅞	22¾	6,500	Walworth Co (1.20)	34⅝	24⅝	29	— 7
84⅜	27	670	Ward Baking, A	*30¾	30	36	+ 6
21¾	1¼	10,800	Do B	6¾	5¼	6	— 1
87½	70	700	Do pf	72	70	70	— 2½
66⅝	32	230,800	Warner Bros Pic (4)	46⅜	34¼	40½	— 6⅝
59⅞	25¾	3,100	Do pf (2.20)	41⅜	35	37⅞	— 2¾
42⅞	15	14,700	Warner-Quinlan (2)	34⅝	19¾	21½	— 2
207½	125	6,500	Warren Bros (19)	*164⅝	125	130	—40
63½	39	150	Do 1st pf (3)	*54	50	50	
34½	15¾	6,700	Warren Fdry & Pipe	22	15	15¼	— 3¼
113¾	4	34,000	Webster-Eisenlohr	9	6¼	7	— 1⅝
48	20	6,600	Wesson Oil & Sn (2)	30	25¾	28	— 2
72¼	54	3,500	Do pf (4)	57	54	54½	— 2½
110	97	220	West Penn El, A (7)	*100	97	97	— 2¾
102	90¾	450	Do pf (6)	*94¾	91¼	91¼	— 2¾
111¼	100	390	Do pf (7)	*104½	100	100	— 2½
110¾	102	270	West Penn Pwr pf(6)	*104¾	102	104	— 2½
117	110	480	Do pf (7)	*112¾	110	112½	— 2¾
60	39¾	1,600	West Dairy Pr, A (4)	44⅝	40	43	+ ¾
40	7	16,300	Do B	20	7	16	— 4
84	10	26,100	Western Maryland	24½	15¾	19⅜	— 2
53½	17	1,100	Do 2d pf	22	17	20	— 2½
41⅞	15	2,000	Western Pacific	26¾	17	20¾	— 3¼
67⅞	45¾	3,700	Do pf	51	45¾	47	— 4½
272½	169	23,300	West Un Tel (8)	205½	169	185	—25
67⅜	36½	42,100	Westingh Air Brke(2)	50	40	44¼	— 6⅛
292⅝	100	149,900	Westingh E & M (4)	154⅝	117	130⅝	—30
284	111	850	Westingh 1st pf (4)	*148	115	126½	—24½
64⅝	22	5,800	Weston El Instr	42	30	35⅜	— 6⅝
36⅞	23¾	100	Do A (2)	33	33	33	—
94⅞	30	1,600	Westvaco Chlorine (2)	55	35	43	— 8
78	19	600	Weyark Rad Strs(c2)	31	26	31	+ 4
110	70	300	Wheel & L Erie pf	100	100	100	
38	25	4,200	White Eagle Oil (2)	31⅛	27¼	28½	— 2¼
53⅜	31	11,500	White Motors (2)	37	31	33	— 4¾
35⅝	30	9,200	White Rock M S (2)	31⅞	30	30½	— 7⅛
45	5	5,700	White Sewing Mch	9	5	10¾	+ 4
57⅞	30½	1,200	Do pf (4)	38	30	30	— 7½
29⅝	13¾	4,900	Wilcox Oil & Gas	18	14	18	— 2
61⅞	19	2,400	Wilcox Rich, A (2½)	30	25¾	26⅞	+ 1⅜
62	15½	12,500	Do B (c2)	25	16¾	20⅜	— 2½
35	5¾	87,700	Willys-Overl'd (c1.20)	12⅝	9⅝	10⅞	— 1⅝
103	80	1,400	Do pf (7)	98	97	97	+ 2
13¼	4	2,800	Wilson & Co	5	4	4	— ⅛
27	7	3,400	Do Cl A	9⅞	7⅝	9	+ 1½
79	37½	2,400	Do pf	45	43	43¾	+ 1½
163⅞	64	73,100	Woolworth Co (2.40)	80¾	64	x68	—10½
127⅝	43	8,400	Worthington Pump	74⅝	59⅝	65	— 9
100⅞	78	100	Do pf A (7)	88	78	78	—10⅜
90⅞	78	1,200	Do pf B (6)	88	78	78	— 4
149¾	40	900	Wright Aero (2)	58	40	40	— 3½
80⅝	66	8,200	Wrigley (W Jr) (4)	70	66	69⅝	— 1¼
88	61½	1,600	YALE & TOWNE (1.80)	77	71½	75	+ 3
51¼	10¼	44,900	Yel Truck & Coach	15½	11¼	12⅜	— 2⅝
39⅝	33½	5,400	Young Sp & Wire (3)	40⅞	37	38	— 1⅝
143	103	5,300	Young Sheet & T (5)	123⅝	111¼	115½	— 4¾
83⅝	16¼	23,300	ZENITH RADIO (2)	28	16¼	18½	— 7⅛

RIGHTS—EXPIRE.

⅝	⅛	47,900	Allis Chal, n	Dec. 31	⅜	⅛	¼ + ⅛
3	⅝	24,400	Am S Mills	Feb. 15	1⅞	2⅛	— ⅜
1	⅛	36,700	Arch Dan M	Nov. 12	⅛	⅛	— 1⅛
4½	¾	10,700	Bang & Arcos	Dec. 7	1⅞	2⅛	— ⅝
½	⅛	2,700	Bucy-Erie	Dec. 2	⅛	⅛	— 1⅛
81	6	16,000	Case (J D)	Nov. 19	32½	7½	11 — 9
10⅜	⅝	38,500	Col Carbon	Mar. 11	2⅞	1⅜	2⅜ — ⅛
34	21½	2,400	Det Edison	Dec. 23	32	21½	26½ — 6½
2⅛	1/64	5,000	Dom Stores	Nov.	6 1/64	1/64	1/64 —31/64
⅜	3	12,600	Gen Asphalt	Nov. 27	2⅝	1½	1¾ — 1⅝
2	½	5,400	Gen Gas & El	Dec. 16	⅝	⅞	— ⅛
2¾	1/64	2,000	Gimbel Bros	Nov.	6 1/64	1/64	1/64 —31/64
3	1¼	7,800	Grant (W T)	Nov. 29	2¾	1¼	2⅛ — 1⅛
1	⅛	33,100	Grigsby-Gru	Nov. 21	1	⅛	⅛ — ⅛
7⅝	⅛	35,900	May Dept St	Nov. 15	⅝	⅛	⅛ — ⅛
1⅞	⅛	162,400	No Amer Co	Nov. 15	1⅞	⅝	⅝ — ⅛
⅞	⅛	12,300	Reynolds Spr	Nov. 21	1	⅝	⅝ — ⅛
⅜	1/64	23,600	Simmons Co	Nov.	14 1/64	1/64	1/64 — 1/64
1⅛	1	176,100	Un Gas Imp	Dec. 31	1⅛	1	1¼ — ⅛

Dividend rates as given in the above table are the annual cash payments based on the latest quarterly or half yearly declarations.

*Unit of trading less than 100 shares. †Partly extra. ‡Plus 4% in stock. §Plus $3 in preferred stock. ‖Plus 1/25 in stock. a Paid this year—no regular rate. b Payable in stock. c Plus 5%. d Payable when earned. e Payable in cash or stock. f Plus 10% in stock. g Plus 6% in stock. h Plus 2% in stock. i Plus 8% in stock. k Plus 3% in stock. m Plus 1% in stock. n Plus 30c in special preferred stock. p Plus 9% in stock.

FOREIGN EXCHANGE RATES

SUMMARY OF FOREIGN EXCHANGE RATES.
Week Ended Nov. 9, 1929.

DEMAND.

Baker, Winans & Harden
Members New York Stock Exchange

52 Wall Street
BOWling Green 5860

Graybar Building
420 Lexington Avenue
LEXington 7250

Columbia Pictures Corporation
Convertible Preference Stock

Current Dividend Requirements are being earned at the annual rate of over 10 times. Net assets are almost twice present price. Convertible share for share into common which is earning at the rate of over $7.00 per share per annum.

Price to yield over 7%.

Complete Information Upon Request

GODDARD & Co.
INCORPORATED
44 WALL ST. NEW YORK
PITTSBURGH CLEVELAND

1 in 24 — Have Invested

52,300 customers have invested in Associated Gas and Electric Company securities—1 in every 24 of the customers served.

You get a yield of over 8% in stock dividends on the Class A Stock. Investments may be made on a monthly payment plan.

Write for our Circular T-11-11

Public Utility Investing Corp.
61 Broadway New York City

Specialized Brokerage Service to Banks, Brokers and Dealers

The personnel of this organization has specialized for many years in this field, and is prepared to render prompt and efficient service.

Inquiries Invited

Wales, Williamson & Co.
Members New York Curb Exchange
Investment Securities
149 Broadway New York
Tel. Cortlandt 4343

Cash

We are interested in financing and making loans to investing and trading corporations.

SETAY COMPANY INC.
Finance and Investments
2776 Broadway, New York

MARKET BULLETIN
Copy on Request
McCLURE, JONES & CO.
Members New York Stock Exchange
115 Broadway, N. Y. Phone 1100 BArclay

Standard Gas & Elec. 7% Prior Pfd.
Standard Pr. & Lt. 7% Pfd.
Utilities Power & Light 7% Pfd.
H. M. BYLLESBY & CO.
Private Wire Chicago, Boston & Phila.
111 Broadway Phone Rector 8843

THINK OUR MARKET WILL LEND AGAIN

European Capitals Confident That Release of Loans Will Be Resumed.

SEE CURRENCIES IMPROVED

Believe Crash Here Will Aid Reconstruction Economics in Foreign States.

Wireless to THE NEW YORK TIMES.

ROME, Nov. 8.—The Wall Street crash, as judged in this market, will at least have the brief effect of leaving capital which formerly flowed into the speculative American market free for investment in Europe. This should accelerate the reconstruction economics upon which European States are working, should permit greater stability in sterling and therefore of other sensitive currencies.

In any case, the return to normal money markets after the wholly abnormal situation of the past two years is expected to work toward better distribution of capital in the outside world and to favor reconstruction of gold reserves in countries needing them.

Wireless to THE NEW YORK TIMES.

BERLIN, Nov. 8.—In German business circles the most important significance of the American Stock Exchange collapse to Europe is considered to be the probable revival of American willingness to lend abroad. Representatives of an international auditing firm which watches closely foreign investments in Germany stated this week that negotiations for new large American loans are under way. This development is considered here to be inevitable. Financial Berlin did not miss the fact that the last stages of the Wall Street boom were increasingly accompanied by indifference and even aversion to bond investments.

In this respect the evidence of a changing attitude is gratifying to European borrowing nations. It is expected now that the result will be to enable them to obtain American capital on favorable terms. Even a decline in American industrial activity (which most bankers here expect) would be indirectly favorable to Europe, because it would set free American capital for investment abroad.

NEW UNSETTLEMENT ON BERLIN'S MARKET

Stock Exchange Confused Over Violent Movement of Shares in Merger Company.

Wireless to THE NEW YORK TIMES.

BERLIN, Nov. 8.—The stock market at Berlin began the week with another sharp advance, which was lost, however, in the ensuing days. The market is just now strongly influenced by the aberrations of the rayon Allgemeene Kunstizude corporation, which is the title of the new amalgamated company formed by fusion of the German Vereinigte Glanzstoffe and the Dutch Enka. This stock, introduced on the Berlin Boerse at 161, rushed up in a few days to 181, and then collapsed to 150 for no known reasons.

The week's fluctuations in Reichsbank shares, owing to uncertainty about the treatment of shareholders under the proposed reform of the banking law, have also been a disturbing factor, and Friday's market, although slightly firmer, was very dull. The Frankfurter Zeitung's index of Stock Exchange prices as of Nov. 1 was 109.35, comparing with 109.94 on Oct. 25, 117.91 at the end of September, 141.34 last Autumn and 177.46 at the high point of 1927.

ITALY TO CUT BANK RATE.

Outside Money No Easier, Due to Slow Accumulation.

Wireless to THE NEW YORK TIMES.

ROME, Nov. 8.—Early reduction of the Italian bank rate is expected as a result of the similar action already taken on other European markets where dear money has prevailed. Money rates are not yet, however, any easier on the Italian market.

This is due both to the slowness in growth of savings, the necessity to reduce bank circulation and the unfavorable balance of international payments.

German Potash Sales Reduced.

Wireless to THE NEW YORK TIMES.

BERLIN, Nov. 8.—The potash syndicate's total sales in October were 79,150 tons of pure potash. Sales in the completed ten months of the year were 1,217,216 tons, against 1,231,772 in the same months of 1928.

Slight Decline in German Prices.

Wireless to THE NEW YORK TIMES.

BERLIN, Nov. 8.—The official index of wholesale prices in Germany as of Oct. 30 was 136.8, as compared with 137.8 on Oct. 23. A year ago it was 140.2.

FEWER NEW CORPORATIONS.

State Report for October Shows Slump in Market Crash Period.

Special to The New York Times.

ALBANY, N. Y., Nov. 10.—A slump in the number of new corporations marketing securities was disclosed in the October corporation list, made public today by Edward J. Flynn, Secretary of State, in his report of the activities of the Bureau for the past month.

A pronounced decrease in the last two or three weeks is attributed to the crash in stock market prices.

For the ten months of this year a total of 22,174 stock companies were formed as compared with 22,351 for the corresponding period of 1928. In October 1,832 companies were formed a decrease of 260 from 1928 when 2,242 were granted charters. Forty-one companies were represented in the corporation list and Erie County led with forty-four concerns, several of which were capitalized at more than a million dollars. Westchester County had forty-three and Nassau County forty-two.

During October one livery stable was incorporated, the first in many months. There were 236 concerns formed to deal in realty, many of them in the vicinity of New York City.

Italy Reduces Her Imports; Foreign Trade Balance Up

Wireless to THE NEW YORK TIMES.

ROME, Nov. 8.—A slight improvement in Italy's foreign trade balance is noticeable in the latest reports. It is due chiefly to reduced importation of wheat. In July that import had amounted to 1,838,000 quintals, but in August it was cut down to 506,000, in September to 149,000 and in October to 287,000. Last year the August import of wheat was 1,482,000 quintals, the September import 1,116,000 and the October import 1,942,000.

This decrease in importation has been partly due to the much larger Italian harvest, but partly also to internal prices for wheat. These have been more favorable than the prices prevailing in America and other exporting countries.

PREDICTS BENEFITS FROM STOCK CRASH

Bankers Association Journal Says Various Constructive Elements Will Come Into Play.

Numerous constructive elements in general business lines should come into play now that the crisis in the stock market has passed, according to the monthly business review of The American Bankers Association Journal, which says:

"The tornado of stock liquidation that struck the security markets during the past month has severely shaken the American speculative structure. Now that the crisis has passed and the fallen débris cleared up it can be seen that the underlying foundation is still sound and that the principal damage done by the storm was to tear away the superstructure that had become top-heavy through overextended credit.

"The runaway bull market of the past several years seems to have ended. The day of easy profits without labor has passed. Trading on margin has not proved the royal road to wealth.

"Numerous constructive elements now enter the business picture. A genuine bond market promises to return. Building construction should revive, as funds are again available for purchasing real estate and mortgages. Commercial enterprise should be stimulated with the burden of high interest rates removed. Foreign loans can again be sold to provide credits with which to build up our export trade.

"While the immediate effect of the stock crash may be to curtail purchasing power somewhat for merchandise outside the range of necessities, a broad analysis will show that the ultimate result should be highly beneficial. Many individual holders of stocks have lost heavily, but America is noted for its rapid 'come-back' after any disaster and this should be no exception."

BIGGER RUBBER STOCKS EXPECTED AT LONDON

Increase of 1,000 Tons Forecast —Market Closes Quiet—Tin and Lead Quotations.

Wireless to THE NEW YORK TIMES.

LONDON, Nov. 10.—In the rubber market here yesterday plantations grades opened steadier on more support and prices advanced ¼d. to 3-16d. a pound. Quieter conditions ensued and the market closed with little change on balance. Smoked sheet, spot and November sold at 8⅝d. to 8¼d. to 8 7-16d. to 8¼d. and buyers, December at 8½d. to 8⅝d. to 8 9-16d. to 8¾d. and buyers, January-March at 8¾d. to 8¾d. to 8 13-16d. to 8¾d. and buyers, April at 9d. to 8 13-16d. to 9⅛d. to 8¼d. and buyers, July-September at 9 1-16d. to 9⅛d. to 9¼d. and buyers, crêpe spot at 8 5-16d. to 8½d. to 8¼d. and value. Para grades were dull, hard fine spot being quoted at 9d. and sellers.

It is estimated that stocks of rubber at London will show an increase of about 1,000 tons tomorrow.

In the tin market yesterday Eastern advices gave 300 tons sold at £153 15s., c. i. f., an advance of 17s. 6d. After early improvement the market became easier, owing to increased selling pressure and poor demand from consumers. On balance cash and three months were 10s. down. Sales were 600 tons. Cash sold at £180 5s. to £178 10s., November at £178 5s., December at £180, January at £182 15s. to £182 7s. 6d., February at £183 5s. and three months at £183 10s. to £183 10s. to £181 10s. The settlement price was £178 10s. Late business comprised December at £178 15s., January at £181 [illegible] three months at £181 5s. to £180. [illegible]s of £7 on £183 10s. were paid fo[illegible]. English common tin closed steady at £180.

Lead was firm, owing to a more reserved attitude of sellers here, although American prices were easier. On balance, near and forward positions were 7s. 6d. higher. Sales were 500 tons. November sold at £21 11s. 3d. to £21 12s. 6d., December at £21 11s. 3d. and February at £21 12s. 6d. to £21 11s. 3d. The settlement price was £21 12s. 6d. At the second session February sold at £21 10s. to £21 11s. 3d. English lead remained unchanged at £23.

WEEKLY MONEY MARKET.

ON CALL.
WEEK ENDED NOV. 9, 1929.

	High.	Date.	Low.	Date.
Last week	5	Nov. 6	5	Nov. 7
Same period last yr.	7	Nov. 5	6	Nov. 8
Year to date	20	Mar. 25	5	Oct. 9
Same period last yr.	10	July 2	3½	Jan. 14

TIME MONEY.

Last week	6	Nov. 4	6	Nov. 4
Same period last yr.	7	Nov. 5	4½	Jan. 10
Year to date	8½	May 23	6	Oct. 25
Same period last yr.	7½	Sep. 20	4½	Jan. 10

COMMERCIAL PAPER.

Last week	6%	Nov. 4	5%	Nov. 7
Same period last yr.	6%	Nov. 5	5%	Nov. 8
Year to date	6%	Aug. 9	5%	Jan. 7
Same period last yr.	6%	Aug. 27	5%	Jan. 3

FEDERAL RESERVE RATES.

Boston	5	Minneapolis	6
New York	5	Chicago	6
Philadelphia	5	St. Louis	6
Cleveland	5	Kansas City	5
Atlanta	6	San Francisco	5
Richmond	6	Dallas	5

LONDON MONEY AND SECURITIES.

	Disc. Rate.	Gold.	4½%	Brit. Cons.
Nov. 4	5½	84s 11½d	94%	55%
Nov. 5	5½	84s 11½d	94	55¼
Nov. 6	5½	84s 11½d	94	55¼
Nov. 7	5½	84s 11½d	93¾	55
Nov. 8	5½	84s 11½d	93¾	55
Nov. 9	5½	84s 11½d	93¾	55

PARIS MONEY AND SECURITIES.

	Paris Rentes.	Week Loans.	Stock ex. Londons.
Nov. 4	79f 40c	194f 40c	123f 50c
Nov. 5	79f 40c	194f 30c	123f 50c
Nov. 6	79f 40c	194f 40c	123f 50c
Nov. 7	79f 40c	194f 40c	123f 50c
Nov. 8	79f 40c	194f 40c	123f 50c
Nov. 9	79f 40c	194f 70c	123f 87½c

FINISHED PRODUCTS SHOW EXPORT RISE

Total Sent Abroad in the Third Quarter Was 9% Higher Than in Same Period of 1928.

IMPORTS HAD EQUAL RISE

But Quantitative Gain Was Greater Than Indicated, Owing to Reduced Foodstuff Prices.

Special to The New York Times.

WASHINGTON, Nov. 10.—In a survey of American foreign trade for the third quarter of 1929, made public today by the Department of Commerce, emphasis was laid on the fact that there was a 9 per cent expansion in exports of finished manufactures as compared with the same quarter in 1928.

While foreign sales of this class of goods fell below the extremely high values of the first two quarters of 1929, the report said, they continued to make up more than one-half of the total value of exports. This was owing, in part, to the fact that shipments of grain and cotton were smaller than is customary at this season of the year.

The survey stated that the total exports of merchandise for the third quarter of 1929 amounted to $1,221,000,000—an advance of 3½ per cent over the third quarter of 1928, and the largest value for any corresponding quarter since 1920.

As compared with a year before, the price level of all export commodities combined was practically unchanged, and, consequently, the increase in value represents larger quantities exported. Decreases in prices of certain leading commodities tended to be counterbalanced by increases for others; the average export unit values of cotton, automobiles and gasoline were somewhat lower, while those of wheat, heavy iron and steel products and copper advanced.

Imports for the third quarter of 1929 amounted in value to $1,074,000,000—a 9 per cent increase over the corresponding quarter of 1928, and nearly double that for the third quarter of 1921, which was the low figure of the period of post-war deflation.

The increase in the quantity of imports, as compared with the third quarter of 1928, was even more substantial than the gain in value. In fact, a careful adjustment for price changes of leading commodities shows the price level for all commodities imported in the third quarter of 1929 to have been at least 7 per cent below that of a year earlier, and the quantities of merchandise imported consequently one-sixth larger.

Imports of crude materials amounted to $367,000,000, an increase of 8½ per cent as compared with the third quarter of 1928.

"In consequence of the greater expansion in imports than in exports," the review stated, "the excess of merchandise exports over imports for the third quarter of 1929 was reduced to $148,000,000, as compared with $195,000,000 in July to September, 1928.

"Since July, 1928, the flow of gold has been toward the United States; in the third quarter of 1929 the excess of gold imports over exports amounted to $71,000,000, as against a net excess of exports of $63,000,000 a year before.

"Foreign capital issues publicly offered in the United States during the third quarter of 1929 fell to $82,000,000—the smallest figure for any corresponding quarter since 1923."

BRAZILIAN LOAN DISCUSSED.

$9,000,000 Flotation in London Is Reported Under Negotiation.

Special Cable to THE NEW YORK TIMES.

SAO PAULO, Nov. 10.—The Brazilian representative of the Rothschild banking interests, Sir Harry Lynch, is, according to reports from Rio de Janeiro, holding a series of conferences with President Washington Luis and the president of the Federal Bank concerning the £9,000,000 loan which Brazil is endeavoring to float to normalize the coffee situation.

Definite information regarding the progress of the negotiations is not obtainable but local newspapers state the loan will be floated shortly in the London market. Informed banking circles here, however, are skeptical as to the progress of the negotiations, but believe the loan would greatly alleviate the credit situation here.

STOCK INDEX DOWN.

"Fisher Average" Now 25% Below First Week of September.

Special to The New York Times.

NEW HAVEN, Nov. 9.—Professor Irving Fisher's index number of Stock Exchange prices, based on the 255 most important stocks on the market, reckoned on their average of 1926 as 100, shows an average of 145.3 for the past week, as against 158.3 a week ago, 182.9 two weeks ago, 200.0 three weeks ago and 200.7 four weeks ago. The average of Sept. 6, 202.7, was the highest for the year to date. This week's average is the lowest of the year.

Another index number compiled by Professor Fisher and based on the fifty most active industrial stocks of the week is 764.4. This compares with 787.8 a week before, 986.0 two weeks before, 1,085.5 three weeks before and 1,055.3 four weeks before.

STOCK MARKET AVERAGES.

WEEK ENDED NOV. 9.
RAILROADS (20 Stocks).

	High.	Low.	Last.	Ch'ge.
Nov. 4	132.41	126.13	128.18	—2.73
Nov. 5	Holiday.			
Nov. 6	128.28	121.22	121.47	—6.66
Nov. 7	123.01	117.73	122.89	+1.12
Nov. 8	124.67	122.17	123.41	+.52
Nov. 9	Ex. closed.			

Week's range—High 132.41, low 117.73.

INDUSTRIALS (25 Stocks).

	High.	Low.	Last.	Ch'ge.
Nov. 4	323.30	305.11	308.03	—22.09
Nov. 5	Holiday.			
Nov. 6	297.86	284.13	287.70	—37.34
Nov. 7	278.29	261.60	270.74	—4.26
Nov. 8	285.15	269.99	273.82	+2.82
Nov. 9	Ex. closed.			

Week's range—High 323.30, low 261.60.

COMBINED AVERAGES (50 Stocks).

	High.	Low.	Last.	Ch'ge.
Nov. 4	227.53	215.63	217.58	—13.41
Nov. 5	Holiday.			
Nov. 6	212.85	202.62	204.62	—21.90
Nov. 7	201.38	194.66	199.24	+ 1.32
Nov. 8	204.66	194.66	198.11	— 1.05
Nov. 9	Ex. closed.			

Week's range—High 227.53, low 194.66.

RANGE FOR 1929.

	High.	Date.	Low.	Date.	Last.
25 rlts.	148.71	Sep. 3	117.73	Nov. 7	122.41
25 indus.	452.96	Sep. 3	261.33	Oct. 29	273.82
50 comb.	211.66	Sep. 3	161.29	Oct. 29	198.11

RANGE FOR 1928.

	High.	Date.	Low.	Date.	Last.
20 rlts.	133.89	Nov. 27	113.84	Feb. 20	130.20
25 indus.	327.35	Dec. 31	232.43	Feb. 20	321.83
25 comb.	231.45	Dec. 31	173.13	Feb. 20	229.45

SIX POINTS TO REMEMBER . . .

WHEN YOU ARE ASKED FOR ADVICE ABOUT INVESTMENTS

THE CONSCIENTIOUS MAN is sincerely perplexed when asked for investment advice. He knows that in giving such advice he is assuming serious present and future obligations.

Before suggesting the purchase of any security or type of security, he should be informed as to the circumstances of the prospective investor. He should know what securities are already held, to the end that any additions suggested may contribute to a well-balanced investment position.

He feels, moreover, that in advising what to buy, he is often accepting a moral obligation to advise when a change in holdings should be made, to correspond with changing investment conditions. A busy man may find it impossible to discharge such an obligation.

Many responsible men in these circumstances turn to organized investment management—provided it meets certain definite requirements. Among them the following are important:

FIRST, an organization whose record discloses full recognition of the seriousness of the obligation involved in managing the resources of individuals and the endowments of institutions.

SECOND, an organization which, over a period of speculation, has demonstrated its uncompromising adherence to a conservative investment policy based on the results of industrial analysis and economic research.

THIRD, an organization connected with a large and enduring institution, insuring permanence.

FOURTH, an organization having no interests which conflict with those of the investor whom it serves.

FIFTH, an organization whose sole compensation is on a clearly stated fee basis, and whose members may participate in the investment Funds which it manages only on the same terms as the general public.

SIXTH, an organization providing, by contract, means of entrance or withdrawal at will on the basis of the actual market value of securities held.

You are invited to investigate Trust Funds A and B, administered by the IRVING INVESTORS MANAGEMENT COMPANY, INC., as a way of meeting such requirements as the above. Information will be furnished at any office of the Irving Trust Company.

IRVING TRUST COMPANY

DO YOU KNOW
The estimated earnings per share of all New York City Banks and Trust Companies?
Write for BTI.
Guttag Bros.
Members United Securities Dealers Assn.
Members Assn. of Bank Stock Dealers
85 Broad St., New York
BANK AND INSURANCE STOCKS

Money Loaned on New York City Bank Shares
Knickerbocker Financial Corporation
505 Madison Avenue Murray Hill 9700

WANTED—1,000 Sq. Ft. of light office space in the Financial District
Immediate possession
Call Mr. A
Between 10:00 A. M. and 2:00 P. M.
Ashland 4815

DAHN & HUNTER
49 BROADWAY • NEW YORK
Telephone: DIGby 2960

Announce the formation of a co-partnership to transact a brokerage business, specializing in Municipal Bonds.

ROBERT A. DAHN
JOSEPH WARD HUNTER

November 11, 1929.

6% to 7% YIELD

Selected Preferred Stocks

We own and offer for investment, Preferred Stocks of a number of Public Utility and Industrial Companies.

At present quotations, these issues afford between a 6% and a 7% return.

These issues include a number with conversion privileges and with Common Stock Purchase Warrants.

We shall be pleased to supply particulars.

Kelley, Converse & Co.
Investment Securities
40 Exchange Place, New York
Albany Philadelphia Scranton

For months we urged

"Buy Bonds at Present Prices

for 6% Return"

BECAUSE continued high money rates had forced down bond prices creating an unusual opportunity to buy for high income return and profit possibilities. Now, cheaper money is stimulating bond buying and prices are advancing. At this time, however, it is still possible to select a well diversified list on which the average yield is around 6%.

Send for copies of our Current Lists

THE EQUITABLE TRUST COMPANY
OF NEW YORK
11 Broad Street
Seven Branches in Business Centers of the City

OUR NEW TELEPHONE NUMBER
Hanover 2605-31
Simons, Blauner & Co.
Members N. Y. Stock Exchange
Members N. Y. Curb Exchange (Assoc.)
Members Ass'n of Bank Stock Dealers
70 WALL ST. NEW YORK

MEETINGS & ELECTIONS.

THE CHESAPEAKE AND OHIO RAILWAY COMPANY

NOTICE OF SPECIAL MEETING OF STOCKHOLDERS

Richmond, Virginia, October 15, 1929.

NOTICE IS HEREBY GIVEN that a special meeting of the stockholders of THE CHESAPEAKE AND OHIO RAILWAY COMPANY has been called by resolution of the Board of Directors of said Company, to be held at the general office of the Company in the City of Richmond, Virginia, on Tuesday, the 3rd day of December, 1929, at eleven o'clock a. m., for the following purposes.

1—To consider and act upon the acquisition by this Company, for itself, its successors and assigns, of all and singular the properties and assets, rights, privileges and franchises of Chesapeake and Hocking Railway Company, of every character whatsoever, and the terms and conditions of such acquisition and the considerations therefor.

2—To consider and act upon the acquisition by this Company, for itself, its successors and assigns, of and from the properties and assets, rights, privileges and franchises of The Hocking Valley Railway Company, of every character whatsoever, and the issue in consideration thereof of shares of common stock of this Company in par amount equal to 2¾ times the par amount of the outstanding shares of said The Hocking Valley Railway Company, and the terms and conditions of such acquisition and the considerations therefor.

3—To consider and act upon the question of increasing the capital stock of this Company in the amount of $114,000,000, which increase shall consist of 1,150,000 shares of the common capital stock of this Company of the par value of $100 per share, and to empower the Board of Directors to authorize the issue of such shares for such considerations, and upon such terms and conditions, as it shall from time to time determine.

4—To consider and act upon an amendment to the charter of this Company, proposed and declared advisable by the Board of Directors, providing for the change of each share of the common capital stock of this Company of the par value of $100 per share (including any increased stock) into four shares of common stock of the par value of $25, per share; to fix, determine and approve the terms and conditions of such exchange; and to further provide that upon conversion of any of the 6½% Cumulative Convertible Preferred Stock, Series A, of this Company in accordance with the terms thereof, there shall be issuable for each share so converted, in lieu of one share of common stock of the par value of $100, four shares of common stock of the par value of $25, each.

5—To take any other action incidental to the foregoing purposes, including the adoption of any additional amendments to the charter of this Company as may be necessary or advisable to carry out any or all of the foregoing matters.

6—To transact such other business as may properly come before the meeting.

The stock transfer books will not be closed, only stockholders of record on the stock transfer books of this Company at the office of J. P. Morgan & Co., Transfer Agents, 23 Wall Street, New York City, on Monday, the 4th day of December, 1929, at three o'clock p. m., are entitled to vote in person or by proxy at said meeting.

By order of the Board of Directors.

A. TREVVELL, Secretary.

To the Stockholders of EQUITABLE CASUALTY AND SURETY COMPANY.

NOTICE is hereby given that in pursuance to the provisions of the By-Laws of Equitable Casualty and Surety Company, a domestic corporation, a special meeting of the stockholders of said company is hereby called to be held at the office of the company, at No. 2 Lafayette Street, Borough of Manhattan, City of New York, on the 23th day of November, 1929, at 10 o'clock P. M. for the purpose of authorizing the increase of the capital stock of the said corporation from $1,000,000 to $1,300,000 and for the further purpose of increasing the authorized number of shares of said company from 200,000 to 130,000 and for such other and further business as may properly come before the meeting.

Dated, November 8th, 1929.

EQUITABLE CASUALTY & SURETY COMPANY
JOHN L. MEE, President
W. EUGENE ROESCH, Secretary

MANHATTAN RAILWAY COMPANY
No. 165 Broadway, New York,
October 11th, 1929.

The Annual Meeting of the Shareholders of the Manhattan Railway Company will be held at the Company's office, No. 165 Broadway, Manhattan Borough, New York City, on Wednesday, November 13th, 1929, at 12 o'clock noon.

A Board of Directors for the ensuing year is to be elected and three Inspectors of Election.

The transfer books will not close.

WILLIAM ROBERTS, President
E. V. TRAFFORD, Secretary

TRADE IN LUXURIES HIT BY STOCK CRASH

Wholesalers of Merchandise Report a Slight Decrease in Their Orders.

BUILDING OPERATIONS HIGH

Steel Industry in the Chicago District Continues to Operate at 80 Per Cent Capacity.

Special Dispatch to THE NEW YORK TIMES.

CHICAGO, Nov. 9.—Hesitation among buyers is reported in a few lines of trade as the result of the severe break in stocks. This is reflected in the drop in the buying of luxuries and is noticeable by wholesalers of dry goods and general merchandise whose orders have shown small reductions, except on seasonal goods, which have held up because of colder weather. Distribution in these lines is, however, about the same as a year ago. Retail buyers have taken hold liberally and there has been a large distribution of necessaries.

Although the steel industry of the West continues to operate at 80 per cent capacity, or the same as the past few weeks, mills have largely eliminated their backlogs and specifications and shipments are running nearly even. New buying is mainly for immediate delivery in bars, plates and sheets. Structural tonnage has reached a good aggregate on orders from outside points, with a few large tonnages for local building.

Implement makers have taken a fair tonnage, although not up to last year's mark, but their sales are said to be ahead of that period. Railroads are in the market for about 250,000 tons of rails. Car orders run well up into the thousands, with a sufficient supply already placed to require more than 200,000 tons of steel, and will keep car builders busy for several months.

A good part of the orders recently placed will be filled in the new year. To prevent an overproduction of radios one leading manufacturer which has been turning out 6,000 radios a week announces that it will gradually reduce its output.

In the pig iron situation there is less new buying, but melters are taking a fair tonnage, and merchant furnaces continue in active operation. Western wire and nail mills are operating at about 80 per cent capacity.

There are no new features in building supplies. Building operations throughout the country for the ten months ended Oct. 31 aggregated $5,553,000,000, as estimated by the Indiana Limestone Company.

October business was about the same as a year ago.

BOND FLOTATION.

Texas Consumers Water.

A new issue of Texas Consumers Water Company $500,000 first mortgage 6 per cent gold bonds, Series A, will be offered soon by Metcalf, Cowgill & Co., Inc. The bonds carry two warrants, one entitling the holder to receive in the ninety days beginning on Oct. 1, 1930, five shares of Trans-Mississippi Utilities Corporation common stock, and another entitling the holder to purchase after that date and before Feb. 15, 1931, ten shares of Trans-Mississippi Utilities common stock at $15 a share. The latter company was organized recently to hold and acquire public utility properties and stocks and has purchased the entire outstanding stock of the Texas Consumers Water Company.

MUNICIPAL LOAN.

Orleans Levee District.

A new issue of $1,300,000 of 5 per cent gold bonds of the Orleans Levee District, which is co-extensive with the city of New Orleans, La., will be offered today by Eldredge & Co. The bonds will mature serially on Nov. 1, 1930 to 1967. They are priced to yield 5 to 4.80 per cent, according to maturity. They are direct and general obligations of the Orleans Levee District, a political subdivision of the State of Louisiana, and are payable out of a direct ad valorem tax levied upon all taxable property in New Orleans, within limits prescribed by law.

NEW STOCK ISSUES.

People's Public Service.

New issues of cumulative preferred and cumulative Class A common stock of the People's Public Service Corporation will be offered today by Keane & Co., Inc. The corporation was formed recently through a consolidation of utility properties in Louisiana and Arkansas. The stock will be offered in units of one share of each class at $52.50 a unit.

New Capitalization for Cosulich.

The stockholders of the Cosulich Societa Triestina di Navigazione (Cosulich Line) have approved a change in capital from 250,000,000 lire to 400,000,000 lire. A total of 3,750,000 new shares are to be issued at a par value of 80 lire each, comprising 2,812,500 shares of common stock with no voting power and 937,500 shares controlling four votes each. The holders of the old stock have the option to subscribe at par to two shares of common stock for every old share held. The entire issue has been underwritten.

BOND MARKET AVERAGES.

WEEK ENDED NOV. 9, 1929.

(Forty Domestic Issues).

Nov. 4	85.30	+1.62	Nov. 7	85.88	— .28
Nov. 5	Holiday		Nov. 8	85.89	+ .01
Nov. 6	86.16	+ .06	Nov. 9	Ex. closed	

Week's range—High, 86.16; low, 85.85.

YEARLY RANGE OF 40 BONDS.

	High.	Date.	Low.	Date.	Last.
1929	91.60	May 3	80.24	Aug. 14	90.91
1928	91.98	Dec. 1	86.47	Jan. 3	91.90
1927	89.75	Dec. 20	85.52	Jan. 4	89.48
1926	89.36	Dec. 31	87.29	Jan. 9	89.44
1925	93.49	Dec. 4	86.95	Jan. 2	91.86
1924	89.43	Jan. 3	85.58	Oct. 2	86.71
1923	87.54	Aug. 22	85.01	Jan. 3	87.12
1922	87.31	Nov. 29	87.56	June 30	87.27
1921	88.36	Nov. 12	78.69	Sep. 27	79.79

FOREIGN TWO AVERAGES.

(Ten Foreign Issues).

Nov. 4	104.28	+ .37	Nov. 7	104.67	— .18
Nov. 5	Holiday		Nov. 8	104.49	— .18
Nov. 6	104.85	+ .02	Nov. 9	Ex. closed	

Week's range—High, 104.85; low, 104.28.

YEARLY RANGE OF FOREIGN BONDS.

	High.	Date.	Low.	Date.	Last.
1929	104.98	Nov. 6	103.57	Oct. 30	104.49
1928	107.42	Apr. 3	103.10	Dec. 31	103.49
1927	105.73	Dec. 3	104.92	Jan. 5	105.45
1926	106.01	Dec. 31	102.80	Mar. 4	104.06
1925	103.18	Dec. 31	101.93	Jan. 2	103.18
1924	101.93	Dec. 31	97.71	Jan. 5	101.10

TRANSACTIONS IN BONDS ON STOCK EXCHANGE

WEEK ENDED NOVEMBER 9, 1929.

	Last Week.	Year to Date.
Total sales	$72,386,000	$2,524,936,350
Same period a year ago	45,364,600	2,584,312,750

	Last Week. High.	Last Week. Low.	Year to Date. High.	Year to Date. Low.
Average price 40 bonds..	86.16	85.88	90.35	84.16
Same period a year ago..	91.15	90.77	93.60	89.24

Sales in 1,000s	High.	Low.	Last.	Ch'ge
101	97½	128	Paris-Lyons-Med RR 6s, 1958	
			Do 7s, 1958	100½ 99⅝ 100 — ½
105	101¼	140	Do 7s, 1958	102 101¼ 101¼ — 1½
97	93	46	Paris Orl Ry 5½s, '88	97 95½ 97 + 1
104	99	5	Paulista Ry 7s, 1942	100 99⅝ 99⅝ + ⅛
90	72	81	Peru 6s, 1960	80¼ 76 77
90⅝	71	50	Do 6s, 1961	77 71 71 — 8
103	92	17	Do 7s, 1959	94⅝ 94⅛ 94⅛ — ⅝
155	107¼	4	Pirelli 7s, 1952	108 107¼ 108 — 21⅝
83½	73½	32	Poland 6s, 1940	77 73½ 73½ — 1½
88½	72	136	Do 7s, 1947	79 76 77⅛ + 1½
99	81	215	Do 8s, 1950	89⅝ 81 87 — 3
102⅝	86½	13	Porto Alegre 7½s, '66	90 86½ 86½ — 3¼
106½	99⅝	4	Do 8s, 1961	99¼ 99⅛ 99⅛ — 1
107½	104¾	47	Prague (Greater) 7½s, '52	104½ 104¾ 105 ..
104⅞	100	35	QUEENSLAND 6s, '47	102⅜ 102¼ 102¼ — ⅞
113	106	50	Do 7s, 1941	109⅝ 106 106 — 1½
133⅞	96⅜	22	RHINE MA DAN 7s, '50	97¾ 96⅛ 97¼ + ⅛
106⅞	98¾	49	Rhinelbe Un 7s, '46 w w	99⅞ 98⅜ 99⅞ — ⅛
98	91	148	Do 7s, 1946, x w	93⅜ 92⅜ 93⅜ — 1⅜
93¼	85	61	Rhine W El Pow 6s, '52	89 85⅝ 85⅝ + 1½
98⅜	83½	13	Do 6s, 1953 w w	90 88 88 — 1⅛
102½	100	15	Do 7s, 1950	100¼ 100 100 ..
89½	83½	13	Do 6s, '53 x w	90 87 87 — ⅝
96	89	28	Rima Steel 7s, 1955	91½ 91½ 91½ + 2¾
106⅝	100¾	32	RioGrande Do Sul 8s, '46	106 100¼ 100¼ — 4⅝
99⅛	82	70	Do 7s, 1966	84 82 82 — 2
92	69	29	Do 6s, 1968	71½ 69¼ 69¼ — 2
93	75	29	Do 7s, 1967	78⅛ 75 75 — 1¼
107	95	15	Rio de Janeiro 8s, 1946	100 .. 95 — 5
95⅝	74	144	Do 6⅛s, 1953	80¼ 74 79 ..
91⅜	81	139	Rome 6½s, 1952	86 83½ 83½ — 1⅜
104½	101¾	23	Rotterdam 6s, 1964	104½ 103½ 104¼ — 1¼
115	99⅜	76	SAN PAULO CY 8s, '52	102 99⅜ 99⅜ — ⅝
98½	75	24	Do 6½s, 1957	83½ 80 80 — 5
93¾	74⅝	2	San Paulo State 6s, 1968	74¾ 74¾ 74¾ — ⅛
102	84½	31	Do 7s, 1956	90 84½ 84½ — 6½
108	95	34	Do 8s, 1936	96⅜ 95 95 — 3
107½	98	25	Do 8s, 1950	95¾ 93¼ 93 — 5
98	93	17	Santa Fe Argen 7s, '42	93¾ 93 93 — ½
100¾	92	38	Saxon Public Wks 7s, '45	93 92½ 93 — ½
94⅜	83⅜	33	Do 6½s, 1951	88 85⅛ 85⅞ — 1¼
99⅞	91½	19	Saxon State Mtg 7s, '45	93 92 92 — 1
95	85	1	Do 6½s, 1946	87 87 87 — 1
108½	105	35	Seine (Dept of) 7s, '42	105¼ 104 104¼ — ¾
81½	72	72	Serbs, Croats & Sl 7s, '62	74 73¼ 74 — ⅜
96	79½	56	Do 8s, 1962	86 84 84½ — 2
93½	83½	8	Shinyetsu El P 6½s, '52	90¾ 86½ 86½ — 2
104½	99	8	Siemens & Halske 7s, '35	99¾ 99 99 — 2
108	100	101	Do 6½s, 1951	102 101 102 — ½
94⅞	68	51	Silesian Bank 6s, 1947	77 73¼ 77 — 3
91	68	1	Silesia Elec 6½s, 1946	88 88 88 — 3
80⅝	69½	52	Silesia Prov 7s, 1958	74⅝ 69½ 69½ — 4
100¾	97⅝	32	Soisson 6s, 1936	100 99¾ 99¾ ..
94	82⅞	7	Styria 7s, 1946	89¼ 84 85 — 1
105¼	100⅝	45	Sweden 5½s, 1954	104 103¼ 104 — ⅛
104⅝	101⅞	26	Do 6s, 1939	110¼ 101⅞ 101⅞ — ⅜
110¾	107¼	51	Swiss 5s, 1940	108 107¼ 107¼ — 1½
105¼	100	67	Switzerland 5½s, 1946	102⅜ 101¾ 102¼ — ⅛
99¾	95½	77	TOHO ELEC PW 7s, '55	98 97 98 + 1⅞
96⅝	95¼	114	Do 6s, 1932	96⅛ 95¼ 96 + ⅛
73⅝	72½	15	Tokio 5s, 1952	73½ 73¼ 73⅜ + ⅛
90¼	87½	37	Do 1953	87½ 87½ 87½ — ⅜
91½	85	235	Tokio Elec Light 6s, '53	87⅛ 85¾ 87 + 1½
92	72	6	Tolima 7s, 1947	76 72 72 — 5
96⅛	90	24	Tronthjem El P 7s, '52	94 94 94½ — ⅛
92½	86½	21	Tyrol Hydro El 7s, '52	89 87 88¼ — 2⅝
93	85	3	Do 7½s, 1955	91½ 89 89 — 2
100	95	128	UJIGAWA EL P 7s, '45	98 96 98 + 1
100	94½	3	United SS Copen 6s, '37	99½ 99½ 99½ + 2
90⅜	79¼	94	Un Stl Wks 6½s A, '51	84 82 82¾ — 1½
90	80	21	Do 6½s C, 1951	83 82½ 82½ — 2¾
108¼	100¾	8	Un St W Burbach 7s, '51	103¾ 102 103⅜ — 2
91	77	5	Unterelbe P El 6s, '53	85 85 85 — 1
98⅞	90	9	Upper Austria 7s, 1945	91¾ 91¼ 91¼ ..
91¾	80	17	Do 6½s, 1957	84 83¾ 83¾ ..
100	95½	159	Uruguay 6s, 1960	97 95¾ 96¾ — ⅛
109⅜	104½	24	Do 8s, 1946	106¾ 105¾ 105¾ — 5
94	86	7	VENET'N M BK 7s, '52	90 88 89 — 1
88¼	81	30	Vienna 6s, 1952	84 82½ 82½ — 1
85¼	68½	81	WARSAW 7s, 1958	72 68¼ 68¼ — 2¼
90	75	105	Westphalia El Pr 6s, '53	80 77 77 — 1
97⅜	89¼	6	Wuerttemberg El 7s, '56	92 91 91 — 1
96¼	89¾	63	YOKOHAMA 6s, 1961	94 92½ 93½ + 1¼

Total sales $17,342,000

NEW YORK CITY ISSUES.

Sales in 1,000s	High.	Low.	Last.	Ch'ge
4s, 1958	94½	94¼	94¼	— 1½
4¼s, May, 1957	101½	101¼	101¼	— ⅛
4¼s, Nov., 1957	101⅝	101¼	101⅜	— 3⅛
4½s, 1965	102	102	102	— 1
4½s, 1957	102¼	102¼	102¼	— ⅛
4½s, 1960	97¼	95	97½	— ⅛

Total sales $42,000

CORPORATION ISSUES.

Sales in 1,000s	High.	Low.	Last.	Ch'ge
120	97¼	110	ABRAHAM & S 5½s, '43	101¾ 100 100¼ ..
88¾	83	10	Adams Express 4s, 1948	84 84 84 ..
112	98	195	Alleghany Corp 5s, '44	101 99¼ 99¼ — ⅜
111½	97¾	373	Do 5½s, 1949	102 99¾ 99¾ — ⅜
92½	83¼	3	Allegheny & West 4s, '98	83½ 83½ 83½ — 2
101	98	37	Allis Chalmers 5s, 1937	100 99¼ 99¼ — ⅜
106½	103½	42	Am Ag Chm ref 7½s, '41	105 105 105 ..
90	82	2	Am Beet Sug cv 6s, '35	82¾ 82¾ 82¾ — ⅝
99	93½	16	Am Chain deb 5s, 1933	96 96 96 — ¼
99¼	98	13	Am Coil deb 5½s, '49	99 98¾ 98¾ ..
97½	93¾	56	Am Cyanamid 5s, 1942	97½ 96¾ 96¾ ..
92½	87½	9	Am Ice cv 5s, 1955	91½ 90¾ 91½ — ½
135	95	361	Am I G Chem 5½s, '49	108 102 104 — 4½
122½	93	106	Am Int 5½s, 1949	102 96 97 — 5
105¾	103¾	3	Am Mach & Fdy 6s, '39	103¾ 103¾ 103¾ + ⅛
97	70¼	24	Am Nat Gas 6½s, 1942	75 72 72 — 3
102	98	49	Am Smelt & Ref 5s, '47	101¾ 99¾ 100 — ⅛
104¾	100	45	Am Sugar Ref 6s, 1937	103½ 102¾ 102¾ — ¼
97½	91¾	10	Am Tel & T gold 4s, '36	94 93 94 — ⅛
111¾	96⅞	23	Do cv 4½s, 1933	100¼ 99 100 — ⅛
227	115	285	Do 6½s, 1938	162 127 139 — 24
104¾	101	140	Do coll trust 5s, 1946	102 101¼ 101¼ + 1
107¾	103	262	Do 5½s, 1943	105¼ 104 105 — ⅝
105⅞	100	274	Do deb 5s, 1960	102 101¼ 102 + 1
105⅞	102	13	Am Type Fdrs 6s, 1940	104 103½ 103¾ — ⅛
100½	95½	80	Am Water Wks & El col tr 5s, 1934	100¼ 99 100 ..
105¾	101	65	Do 6s, 1975	104¾ 104 104 — ⅛
107	74	5	Am Writing Pap 6s, '47	76 75¼ 75¼ — 1¼
108	56	38	Anglo-Cont Nit Ia, '45	90½ 87 88 — 1
78	71	38	Ann Arbor 1st 4s, 1995	75 73 75 — 2
104¾	93	2	Ark & Mem B&T 5s, '64	97½ 97 97 — 1
92⅞	86	114	Armour & Co 4½s, 1939	87½ 86½ 87¾ + 1
82½	82	42	Armour of Del 5½s, '43	84½ 84 84 — 1
103⅛	100	44	Asso Oil 6½s, 1935	102 101¼ 102 — ⅛
94	90	81	Atch, T & S F gen 4s, '95	93 91½ 92¼ — ⅞
165	108½	721	Do 4½s, 1948	143 134 134 — 6
90	84½	29	Do adj 4s, 1995	89½ 86¾ 89¼ + 3¼
92	83¾	163	Do adj 4s, 1995, stamp	92 87 87 — 1
90	82½	1	Do 4s of 1909, 1955	85¾ 85½ 85¾ — ½
91	83⅜	8	Do 4s of 1909, 1955	88 85¼ 85¼ — ½
93	85⅝	2	Atch, T & S F, Tr Cont S L 4s, 1958	87¾ 87¾ 87¾ ..
100	93	20	Atch, T & S F, Cal-Ariz 4½s, 1962	96 96 96 ..
89	78	18	Atl & Birm 4s, 1933	86 85¼ 85¼ — ¼
96½	83	2	Atl & Ch A L 4½s, '36	90 84¾ 84¾ — 3
93	87½	41	Atl Coast L 1st 4s, '52	92½ 91¾ 91¾ + 2
81¾	84	51	Atl C L, L & N col 4s, 1952	86¼ 87 86¼ + 2
75	58	3	Atl & Danv 1st 4s, 1948	62 58 58 — 2
67½	53	10	Do 2d 4s, 1948	62 58 62 + 9
77	67	100	Atl G & W I 5s, 1959	73 67 69¾ — 3
102¼	92	46	Atl Refining deb 5s, '37	100¼ 100 100¾ — ¼
100	95¼	1	Austin & North 5s, '41	96½ 96½ 96½ + 1½
107½	106¼	10	BALDWIN LO 5s, '40	106¼ 106¼ 106¼ ..
93¼	86½	104	Balt & Ohio 1st 4s, '48	92 91¾ 91¾ — ⅜
			Do 4½s, 1933	96¾ 96 96¾ — ⅛
			Do ref 5s, A, 1995	101¾ 100 100⅜ — 1
			Do ref 5s, D, 2000	101½ 100 100⅜ — 1½
			Do 1st 5s, 1948	103¾ 102¾ 103 + ⅛
			Do ref 5s, C, 1995	103 102 103 — ⅛
103¾	99¾	38	Balt & O, S W Southwin div 5s, 1950	102½ 101¾ 102 + 1
94	84	7	Banque Franco Am 7½s, '52	90 88 89 — 1
88¼	81	30	Vienna 6s, 1952	84 82½ 82½ — 1
85¼	68½	81	WARSAW 7s, 1958	72 68¼ 68¼ — 2¼
90	75	105	Westphalia El Pr 6s, '53	80 77 77 — 1
97¾	89¼	6	Wuerttemberg El 7s, '56	92 91 91 — 1
96¼	89¾	63	YOKOHAMA 6s, 1961	94 92½ 93½ + 1¼

Total sales $17,342,000

NEW YORK CITY ISSUES.

Sales in 1,000s	High.	Low.	Last.	Ch'ge
4s, 1958	94½	94¼	94¼	— 1½
4¼s, May, 1957	101½	101¼	101¼	— ⅛
4¼s, Nov., 1957	101⅝	101¼	101⅜	— 3⅛
4½s, 1965	102	102	102	— 1
4½s, 1957	102¼	102¼	102¼	— ⅛
4½s, 1960	97¼	95	97½	— ⅛

Total sales $42,000

CORPORATION ISSUES.

Sales in 1,000s	High.	Low.	Last.	Ch'ge
120	97¼	110	ABRAHAM & S 5½s, '43	101¾ 100 100¼ ..
88¾	83	10	Adams Express 4s, 1948	84 84 84 ..
112	98	195	Alleghany Corp 5s, '44	101 99¼ 99¼ — ⅜
111½	97¾	373	Do 5½s, 1949	102 99¾ 99¾ — ⅜
92½	83¼	3	Allegheny & West 4s, '98	83½ 83½ 83½ — 2
101	98	37	Allis Chalmers 5s, 1937	100 99¼ 99¼ — ⅜
106½	103½	42	Am Ag Chm ref 7½s, '41	105 105 105 ..
90	82	2	Am Beet Sug cv 6s, '35	82¾ 82¾ 82¾ — ⅝
99	93½	16	Am Chain deb 5s, 1933	96 96 96 — ¼
99¼	98	13	Am Coil deb 5½s, '49	99 98¾ 98¾ ..
97½	93¾	56	Am Cyanamid 5s, 1942	97½ 96¾ 96¾ ..
92½	87½	9	Am Ice cv 5s, 1955	91½ 90¾ 91½ — ½
135	95	361	Am I G Chem 5½s, '49	108 102 104 — 4½
122½	93	106	Am Int 5½s, 1949	102 96 97 — 5
105¾	103¾	3	Am Mach & Fdy 6s, '39	103¾ 103¾ 103¾ + ⅛
97	70¼	24	Am Nat Gas 6½s, 1942	75 72 72 — 3
102	98	49	Am Smelt & Ref 5s, '47	101¾ 99¾ 100 — ⅛
104¾	100	45	Am Sugar Ref 6s, 1937	103½ 102¾ 102¾ — ¼
97½	91¾	10	Am Tel & T gold 4s, '36	94 93 94 — ⅛
111¾	96⅞	23	Do cv 4½s, 1933	100¼ 99 100 — ⅛
227	115	285	Do 6½s, 1938	162 127 139 — 24
104¾	101	140	Do coll trust 5s, 1946	102 101¼ 101¼ + 1
107¾	103	262	Do 5½s, 1943	105¼ 104 105 — ⅝
105⅞	100	274	Do deb 5s, 1960	102 101¼ 102 + 1
105⅞	102	13	Am Type Fdrs 6s, 1940	104 103½ 103¾ — ⅛
100½	95½	80	Am Water Wks & El col tr 5s, 1934	100¼ 99 100 ..
105¾	101	65	Do 6s, 1975	104¾ 104 104 — ⅛
107	74	5	Am Writing Pap 6s, '47	76 75¼ 75¼ — 1¼
108	56	38	Anglo-Cont Nit Ia, '45	90½ 87 88 — 1
78	71	38	Ann Arbor 1st 4s, 1995	75 73 75 — 2
104¾	93	2	Ark & Mem B&T 5s, '64	97½ 97 97 — 1
92⅞	86	114	Armour & Co 4½s, 1939	87½ 86½ 87¾ + 1
82½	82	42	Armour of Del 5½s, '43	84½ 84 84 — 1
103⅛	100	44	Asso Oil 6½s, 1935	102 101¼ 102 — ⅛
94	90	81	Atch, T & S F gen 4s, '95	93 91½ 92¼ — ⅞
165	108½	721	Do 4½s, 1948	143 134 134 — 6
90	84½	29	Do adj 4s, 1995	89½ 86¾ 89¼ + 3¼
92	83¾	163	Do adj 4s, 1995, stamp	92 87 87 — 1
90	82½	1	Do 4s of 1909, 1955	85¾ 85½ 85¾ — ½
91	83⅜	8	Do 4s of 1909, 1955	88 85¼ 85¼ — ½
93	85⅝	2	Atch, T & S F, Tr Cont S L 4s, 1958	87¾ 87¾ 87¾ ..
100	93	20	Atch, T & S F, Cal-Ariz 4½s, 1962	96 96 96 ..
89	78	18	Atl & Birm 4s, 1933	86 85¼ 85¼ — ¼
96½	83	2	Atl & Ch A L 4½s, '36	90 84¾ 84¾ — 3
93	87½	41	Atl Coast L 1st 4s, '52	92½ 91¾ 91¾ + 2
81¾	84	51	Atl C L, L & N col 4s, 1952	86¼ 87 86¼ + 2
75	58	3	Atl & Danv 1st 4s, 1948	62 58 58 — 2
67½	53	10	Do 2d 4s, 1948	62 58 62 + 9
77	67	100	Atl G & W I 5s, 1959	73 67 69¾ — 3
102¼	92	46	Atl Refining deb 5s, '37	100¼ 100 100¾ — ¼
100	95¼	1	Austin & North 5s, '41	96½ 96½ 96½ + 1½
107½	106¼	10	BALDWIN LO 5s, '40	106¼ 106¼ 106¼ ..
93¼	86½	104	Balt & Ohio 1st 4s, '48	92 91¾ 91¾ — ⅜
			Do 4½s, 1933	96¾ 96 96¾ — ⅛
			Do ref 5s, A, 1995	101¾ 100 100⅜ — 1
			Do ref 5s, D, 2000	101½ 100 100⅜ — 1½
			Do 1st 5s, 1948	103¾ 102¾ 103 + ⅛
			Do ref 5s, C, 1995	103 102 103 — ⅛
103¾	99¾	38	Balt & O, S W Southwin div 5s, 1950	102½ 101¾ 102 + 1
94	84	7	Banque Franco Am 7½s, '52	90 88 89 — 1
88¼	81	30	Vienna 6s, 1952	84 82½ 82½ — 1
85¼	68½	81	WARSAW 7s, 1958	72 68¼ 68¼ — 2¼
90	75	105	Westphalia El Pr 6s, '53	80 77 77 — 1
97¾	89¼	6	Wuerttemberg El 7s, '56	92 91

BANK SAVINGS DROP IS FIRST IN 20 YEARS

Decline of $195,305,000 in Year Reported by All Institutions in Country.

524,221 FEWER ACCOUNTS

Lure of Expected Profits in Stocks an Important Factor, Says Official Report.

Savings accounts showed a decrease for the first time in twenty years in the year ended on June 29, according to compilations of the savings bank division of the American Bankers' Association, which were made public yesterday by W. Espey Albig, deputy manager in charge of the division. Savings accounts in all banks in the country on June 29 last decreased $195,305,000 from the total of June 29, 1928, and on this latter date the accounts had shown an increase of $2,300,000,000 from the total of June 29, 1927.

The announcement stated also that the number of depositors of savings accounts had decreased by 524,221 during the year.

In discussing the matter Mr. Albig said:

"The causes of the recession are possibly multiple. In a mass movement it is difficult to evaluate all the factors. There is nothing to indicate a considerable increase in instalment buying during the year. There is scarcely any reason to doubt that one of the important factors in draining away savings deposits and decreasing the number of depositors has been the lure of profits to be made in stocks.

"For a number of years the people of this country have been regaled almost daily with stories of profits which have been made in stocks in all types of companies. Those who feared the uncertainties of the stock market in many cases yielded to the name 'investment trust,' which connotes a wisely managed company of widely diversified holdings both as to type of industry and geographical location, but which in the United States has been used to cover all sorts of companies ranging from investment trusts of the highest possible integrity to holding companies and even blind pools."

The statement says that the recession should not cause alarm, as it amounts to only about $2 on each account.

SAVANNAH AFFILIATION FOR NEW ATLANTA BANK

Interest to Be Acquired in Liberty, Which Will Double Capital and Get National Charter.

Special to The New York Times.

SAVANNAH, Ga., Nov. 9.—Henry Blun, chairman of the board of the Liberty Bank and Trust Company, announced today that the First National Bank of Atlanta, which is to be formed by a merger of the Atlanta and Lowry National Bank and the Fourth National Bank of Atlanta, will become affiliated with the bank of which he is the head. The Atlanta bank will get an interest in the Liberty. The capital stock of the Liberty is to be increased from $300,000 to $600,000. There is to be no change in the officers of the bank nor in its policy.

Mr. Blun said that in a short time the Liberty would be made a national bank.

It was announced tha the changes will in no way affect the Georgia States Savings Association, which is owned largely by Mr. Blun and his associates of the Liberty. It is understood that the Savannah acquisition by the First National of Atlanta is but one of a series of similar affiliations between First National and banks in other cities in Georgia. The Liberty Bank and Trust Company was established in 1889 as the Germania Bank, but a little more than eleven years ago it changed its name.

SHORT BANK STOCK TRADING

Dealers' Association Announces 2 P. M. Closing for Week.

The board of governors of the Association of Bank Stock Dealers has announced that trading will close at 2 P. M. every day this week and that there will be no trading on Saturday, Nov. 16.

Trades on National City Bank new stock on a when-issued basis, in exchange for stock of the Corn Exchang Bank, and trades in Lefcourt Normandie new stock on a when-issued basis, have been canceled.

BOTTLERS' GROUP TO MEET.

Convention of Soft Drink Industry Will Fight Rise in Sugar Tariff.

Special to The New York Times.

ATLANTIC CITY, N. J., Nov. 10.—The American Bottlers of Carbonated Beverages Association, which will meet in annual convention at the Auditorium tomorrow to continue for several days with approximately 6,000 delegates attending, will act vigorously in opposition to the proposed increase in the tariff on sugar, according to National Secretary Junior Owens of Washington, D. C.

The association, through its headquarters in Washington, had been in the thick of the fight against what it terms "a raid on the American sugar bowl," ever since the increase in the duty on sugar was proposed by the House Ways and Means Committee last Summer, Mr. Owens said today.

"Our industry and sugar consumers generally, we believe, are strongly opposed to any increase in the tariff on sugar," he said, "and most especially to the exorbitant rise that is proposed in the bill now before Congress. The $2.20 per hundred pound rate named by the Senate Finance Committee would increase the cost of production for our industry by approximately $3,000,000 a year. Sugar is one of the chief ingredients of our products."

Mr. Owens added that the soft drink industry was not opposing relief to the continental American sugar-beet and cane growers in its opposition to an increase of the sugar tariff, but advocated that such relief be given by a bounty payable directly to them from the United States Treasury.

An exhibit occupying 35,000 square feet of floor space has been staged for the gathering.

BONDS ON STOCK EXCHANGE

Continued from Preceding Page.

Sales in 1,000s	High.	Low.	Last.	Net Chge
10	102⅞	102⅞	102⅞	+ ⅛
10	103¼	103¼	103¼	+ ⅛
111	108⅝	108⅛	108⅛	+ ⅛
57	98⅞	98⅞	98⅞	+ ⅛
4	85¾	85¾	85¾	+ ⅛
24	104⅛	104⅛	104⅛	+ ⅛
37	79¼	79¼	79¼	+ ⅛
10	48	48	48	+ ⅛
16	39¾	39¾	39¾	+ ⅛
20	100¼	100	100	+ ⅛
22	97⅞	97⅞	97⅞	+ ⅛
1	90	90	90	+ ⅛
29	103¼	103¼	103¼	+ ⅛
58	100	99⅝	99⅝	+ ⅛
37	100⅛	99⅝	99⅝	+ ⅛
11	96⅞	96⅞	96⅞	+ ⅛
9	101	101	101	+ ⅛
3	99	99	99	+ ⅛
12	102⅛	102	102	+ ⅛
11	102⅜	102⅜	102⅜	+ ⅛
3	99	99	99	+ ⅛
10	96	96	96	+ ⅛
3	92	92	92	+ ⅛
7	104	104	104	+ ⅛
61	89	89	89	+ ⅛
208	88¼	88	88	+ ⅛
11	89	89	89	+ ⅛
16	79¼	79¼	79¼	+ ⅛
109	150	150	150	+ ⅛
56	99⅝	99⅝	99⅝	+ ⅛
24	101	101	101	+ ⅛
73	88	87¾	87¾	+ ⅛
78	95	94⅞	94⅞	+ ⅛
14	92	92	92	+ ⅛
329	100¼	100	100	+ ⅛
37	97	97	97	+ ⅛
550	90¾	90¾	90¾	+ ⅛
16	102⅞	102⅞	102⅞	+ ⅛
6	89	89	89	+ ⅛
63	96⅝	96⅝	96⅝	+ ⅛
57	101⅝	101⅝	101⅝	+ ⅛
44	92¾	92¾	92¾	+ ⅛
8	92	92	92	+ ⅛
29	100	100	100	+ ⅛
27	99⅞	99⅞	99⅞	+ ⅛
18	70	70	70	+ ⅛
21	70	70	70	+ ⅛
1	68	68	68	+ ⅛
34	69¾	68	68	+ ⅛
16	50	50	50	+ ⅛
21	56	56	56	+ ⅛
252	45	40	40	+ ⅛
78	73	69¼	70	+ ⅛
171	61⅛	60	60	+ ⅛
1	60¾	60¾	60¾	+ ⅛
17	96⅝	96⅝	96⅝	+ ⅛
34	97	97	97	+ ⅛
173	93⅝	93¼	94	+ ⅛
133	94	92½	92⅝	+ ⅛
30	62	58	60⅝	+ ⅛
11	94	94	94	+ ⅛
12	91	90¼	90¼	+ ⅛
154	96½	96	96	+ ⅛
90	98	98⅝	98⅝	+ ⅛
74	96	96	96	+ ⅛
97	97	96⅝	96⅝	+ ⅛
91	95⅞	94⅜	95⅛	+ ⅛
89	92	91½	91½	+ ⅛
16	84⅝	84	84⅝	+ ⅛
14	92⅝	92⅝	92⅝	+ ⅛
5	100½	100½	100½	+ ⅛
161	100	100	100	+ ⅛
187	99⅞	99⅞	99⅞	+ ⅛
31	100	100	100	+ ⅛
39	85⅝	85⅜	85⅜	+ ⅛
40	88⅝	87⅞	87⅞	+ ⅛
11	97⅞	97⅞	97⅞	+ ⅛
426	89⅝	89⅜	89⅜	+ ⅛
27	86¾	86¾	86¾	+ ⅛
125	86¾	86¾	86¾	+ ⅛
18	89¼	89	89	+ ⅛

Sales in 1,000s	High.	Low.	Last.	Net Chge
32	104⅝	104⅝	104⅝	+ ⅛
201	80	80	80	+ ⅛
84	109¼	109¼	109¼	+ ⅛
136	117	117	117	+ ⅛
3	93½	93½	93½	+ ⅛
34	101	101	101	+ ⅛
40	97¾	97¾	97¾	+ ⅛
5	99	99	99	+ ⅛
191	100	100	100	+ ⅛
116	93	93	93	+ ⅛
19	83¾	83¾	83¾	+ ⅛
7	68	68	68	+ ⅛
42	89	89	89	+ ⅛
71	102	102	102	+ ⅛
9	98¼	98¼	98¼	+ ⅛
130	89	89	89	+ ⅛
10	89	89	89	+ ⅛
2,160	98	98	98	+ ⅛
120	92⅜	92⅜	92⅜	+ ⅛
9	101¾	101¾	101¾	+ ⅛
190	94⅝	94⅝	94⅝	+ ⅛
135	97¼	97¼	97¼	+ ⅛
23	106¾	106¾	106¾	+ ⅛
21	86	86	86	+ ⅛
71	64⅝	25	25	+ ⅛
3	97½	90	90	+ ⅛
7	91	88¼	88¼	+ ⅛
57	100½	99¼	99¼	+ ⅛
118	105	98	98	+ ⅛
1	102⅝	98	98	+ ⅛
10	103¾	75⅞	76	+ ⅛
35	103⅝	101	102	+ ⅛
3	104	100	101	+ ⅛
1	101	97	97	+ ⅛
2	101½	96½	96½	+ ⅛
21	104	104	104	+ ⅛
19	99	96	96	+ ⅛
3	97½	91¼	91¼	+ ⅛
14	90⅞	85	90	+ ⅛
38	89¾	89¾	89¾	+ ⅛
24	106	106	106	+ ⅛
25	92	92	92	+ ⅛
6	100¼	100¼	100¼	+ ⅛
113	97¾	97¾	97¾	+ ⅛
10	70	70	70	+ ⅛
91	93¼	93¼	93¼	+ ⅛
145	96⅛	96⅛	96⅛	+ ⅛
61	88	88	88	+ ⅛
63	95	95	95	+ ⅛
2	101¼	101¼	101¼	+ ⅛
6	98	98	98	+ ⅛
29	87	87	87	+ ⅛
9	97⅝	66	75	+ ⅛
4	40	20¾	25	+ ⅛
2	82	65⅞	69¼	+ ⅛
1	100¼	96¼	96¼	+ ⅛
1	100⅝	96	96	+ ⅛
82	101	97½	97½	+ ⅛
116	106	98½	98½	+ ⅛
75	95¼	75¾	83	+ ⅛
31	104	99	102	+ ⅛
17	101¾	95¾	96	+ ⅛
84	82	83¼	83¼	+ ⅛
98	100¼	98	98	+ ⅛
37	104¼	98½	98½	+ ⅛
12	95	83¼	90	+ ⅛
47	94⅞	87	87	+ ⅛
41	93¾	88	88	+ ⅛
13	107	99	99	+ ⅛
6	103¾	98¾	98¾	+ ⅛
5	98	97	98	+ ⅛
15	105⅝	100¼	105	+ ⅛
19	104	96	96	+ ⅛
10	106	100	100	+ ⅛
26	107	101	101	+ ⅛
6	103	100	100	+ ⅛
26	98¼	84	85¾	+ ⅛
1	87½	81	84	+ ⅛
13	33⅞	13¼	13¼	+ ⅛
93	103¾	100	100	+ ⅛
97	82	73	73	+ ⅛
37	99¾	99¾	99¾	+ ⅛
15	101¾	98¾	98¾	+ ⅛
27	100	94½	94½	+ ⅛
28	104¾	100	100	+ ⅛
16	96¼	94¾	94¾	+ ⅛
50	111	105¾	106	+ ⅛
92	103¾	99¾	99¾	+ ⅛
1	Wh & L Erie con 4s,'49	86½	86½	86½	+ ⅛
43	Wheeling Stl 5½s, A,'48	101¾	100¾	101¾	+ ⅛
57	Do 4½s, 1953	87¾	86¾	86¾	+ ⅛
27	Wh Eagle Q 5½s,'37 w w	99	99¾	99¾	+ ⅛
2	White Sew 1st 6s,'46, x w	82¾	82¾	82¾	+ ⅛
6	Do 6s, 1940	82	82	82	+ ⅛
9	Wickw Sp Stl 1st 7s,'35	35	33	33	+ ⅛
21	Do con 7s, 1935	33	29¾	30	+ ⅛
10	Do con 7s, 1935 ctfs	32	32	32	+ ⅛
10	Willys Overl 1st 6½s, '33	99¾	99	99	+ ⅛
94	Wilson & Co 1st 6s,'41	97½	97½	97½	+ ⅛
82	Winch Rep Arms7½s,'41	106¾	106	106	+ ⅛
18	Wis Cent 1st gen 4s,'49	75	77	77	+ ⅛
9	Wis C S & D term 4s,'36	90¼	88½	88½	+ ⅛
204	YOUNGST S & T 5s,'78.101	99¾	99¾	+ ⅛

Total sales.....$51,685,000
Grand total sales.....$72,386,000

Armistice Day

THE SAME *Washington Square*

BUT throbbing with modern business. The scene of many a parade—today, no less patriotic, Washington Square pursues the business of peace. ¶ Lofty office buildings and modern apartments rising everywhere. ¶ Soon a new subway—a new artery—new and increased human life coursing through it. ¶ New business and growing business manifested the need of a local bank with metropolitan facilities, convenient to Washington Square. ¶ Shoulder to Shoulder we march along with advancing business, with heartfelt enthusiasm and interest in the business and problems entrusted to us. ¶ Come in and join the ranks of those who have enlisted with us in the common cause of peace and prosperity, with friendliness, mutual understanding and reciprocal respect as its foundation.

"DIRECT SERVICE"

THE WASHINGTON SQUARE NATIONAL BANK
of New York
37 West 8th Street

THE NEW YORK TIMES welcomes information from readers in aid of its efforts to keep its advertising columns clean. The Times will pay a reward of $100 to any one causing the arrest and conviction of a person or firm obtaining money under false pretenses through fraudulent advertising published in its columns.—Advt.

COUNTY TRUST COMPANY
OF NEW YORK
Eighth Avenue at Fifteenth Street

Statement of Condition as of NOVEMBER 9, 1929

RESOURCES		LIABILITIES	
Immediately liquidable:		Due to Depositors	$26,514,976.14
Cash on Hand and in Banks	$ 7,730,751.85	Reserves and Unearned Discount	125,697.92
Call and demand loans secured by readily marketable collateral	12,706,788.43	Capital Stock, Surplus and Undivided Profits:	
Investment securities at current market values:		Capital Stock $4,000,000.00	
U. S. Government, State and Municipal Bonds	2,735,411.25	Surplus 3,500,000.00	
Other Bonds and marketable securities	2,588,972.25	Undivided Profits 875,609.63	
Total immediately liquidable resources	25,761,923.78	Total	8,375,609.63
Other Current Resources			
Time loans secured by collateral	2,280,838.94		
Bills Discounted for customers	5,639,716.54		
Investment mortgages	879,850.00		
Bank Building and Real Estate			
Real Estate Owned	238,584.35		
Vaults, Furniture and Fixtures	79,123.44		
Accrued Interest Receivable and Prepaid Items	136,246.64		
Total Resources	$35,016,283.69	*Total Liabilities and Capital*	$35,016,283.69

OFFICERS

JOHN J. RASKOB, *Acting Chairman of the Board* — WILLIAM H. ENGLISH, *Acting President*
JOHN J. BRODERICK, *Vice President & Treasurer* — S. B. PLANTE, *Vice President*
VINCENT B. MINER, *Asst. Treas. & Trust Officer* — CLINTON E. FOWLER, *Secretary*
RAYMOND T. CUTLER, *Asst. Secy.* — JOHN J. SPILLANE, *Asst. Secy.*

DIRECTORS

VINCENT ASTOR, *Capitalist*
JOHN J. BRODERICK, *Vice President & Treasurer*
PETER J. CAREY, *P. J. Carey & Sons, Printers and Publishers*
JOHN J. CAVANAGH, *Cavanagh's Restaurant*
HOWARD S. CULLMAN, *Cullman Bros. Tobacco*
WILLIAM H. ENGLISH, *Capitalist*
WILLIAM J. FITZGERALD, *Contractor*
JAMES P. GEAGAN, *Burns Bros. Coal*
EDWARD J. KELLY, *Henry Kelly & Sons, Inc., Wholesale Produce*
WILLIAM F. KENNY, *Contractor*
C. LE BOUTILLIER, *Pennsylvania Railroad*
ARTHUR LEHMAN, *Lehman Brothers, Bankers*
RALPH W. LONG, *Ralph W. Long & Co., Real Estate*
M. J. MEEHAN, *M. J. Meehan & Co., Brokers*
DANIEL J. MOONEY, *Attorney*
JOHN J. PULLEYN, *Emigrant Industrial Savings Bank*
JOHN J. RASKOB, *Capitalist*
PARRY D. SAYLOR, *Canada Dry Ginger Ale, Inc.*
ALFRED E. SMITH

PERU...

With eight branches throughout the Republic, the Banco Italiano maintains a close contact with all markets. We invite correspondence from American banks wishing to establish relations with a dependable and experienced institution in Peru. We place our facilities at the disposal of American manufacturers to investigate the possibilities for their products in this country.

PERUVIAN COLLECTIONS PROMPTLY EFFECTED

BANCO ITALIANO

Authorized Capital - L. P. 1,000,000.0.00
Paid Up Capital - L. P. 800,000 0.00
Reserves - - - - L. P. 1,114,812.9.43
Head Office: LIMA, Peru
Branches:
Arequipa, Callao, Chiclayo, Chincha Alta, Mollendo, Trujillo, Cuzco, Tacna
Cable Address: BITALIANO
Principal Correspondents in New York
Banca Commerciale Italiana
Irving Trust Co. — Bank of America N. A.
Chase National Bank — Guaranty Trust Company
Equitable Trust Company — Central Hanover Bk. & T. Co.

SAVINGS BANKS. SAVINGS BANKS.

Interest Begins The Day of Deposit

4½%
per annum

SEAMEN'S BANK for SAVINGS
74 Wall Street, N.Y.

Stock Market Losses

THE recent market crash has depleted many Estates. In the endeavor to replenish these dwindled Estates, there is too much chaotic thinking and chaotic action. Over-speculation caused the recent losses. Renewed speculation is just as hazardous—it is not the remedy.

The surest way to regain losses is for every man to get back to normal productive effort. Get into a sound, safe, stable business that has the potentiality of big earning power for honest, able effort.

In this business there are today quite a number of individual producers whose commissions have run well over $100,000 in a single year! Incomes of $50,000 a year are by no means uncommon, and hundreds of men earn $10,000 to $25,000 a year.

The business we refer to is Modern Life Insurance—as dignified and as worthy of respect as any service ever offered to the public. "One Hundred Billion Dollars of Life Insurance in Force" proves it. Yet the business is still in its infancy and the recent market decline opens up immediate unusual opportunities for increased sales.

Life Insurance Selling has undergone many progressive changes in recent years and is well worthy of the wholehearted effort of big men, men who have demonstrated outstanding ability in other lines of endeavor.

A mighty interesting book, recently published, will give you the *real picture* of Modern Life Insurance as a profitable business for you. It will pay you to read this new book. We shall gladly mail a complimentary copy to you or to your friend. Write to Herman Robinson, General Agent, The Travelers Insurance Company, 565 Fifth Avenue, New York.

We solicit
CONSERVATIVE
MARGINAL ACCOUNTS

LOBER BROS & PLAUT
SUCCESSORS TO EHRICH & COMPANY
Members
New York Stock Exchange — Chicago Stock Exchange
New York Curb Exchange — Chicago Board of Trade
37 Wall Street, New York
Telephone: Hanover 7188

NEW YORK CURB MARKET TRANSACTIONS FOR THE WEEK

WEEK ENDED NOVEMBER 9, 1929.

	Last Week.	Year to Date.
Total stocks	8,786,600	426,210,035
Same period a year ago	6,261,500	171,854,682
Total bonds	$7,640,000	$472,576,000
Same period a year ago	9,046,000	742,241,000

1929 High	1929 Low	Sales.	Stock and Dividend Rate.	High.	Low.	Last.	Net C'ge.
23	6	2,400	ACETOL PROD, A	20¾	15	15	– 5
107	85	100	Acme Steel (4)	92	92	92	– 1
31½	7	1,200	Aeronautical Indust	10	8¾	9¼	+ 2⅜
8¾	1¾	1,500	Do war	2¾	2¼	2¾	+ ⅜
22¾	8¾	3,800	Aero Supply Mfg, B	12	9¾	10½	+ 1
48½	17	1,400	Aero Underwriters	23⅜	19¾	20	– 4
43½	22	600	Agfa Ansco	24½	22	22	– 2
90¼	68¼	1,100	Do pf	72½	68¼	68½	– 1⅞
37¾	17	2,300	Ainswth Mfg C (12½)	30¾	24½	25¾	+ 2⅛
20¾		100	Air Invest, Inc, v t c	7	7	7	– ⅝
40¾	13¼	200	Do conv pf	15	14½	14½	– 1¼
64¼	44¼	1,300	Airstocks, Inc, v t c	48	44¼	44½	– 1¾
161	120	700	Alabama Gt Sou (17)	125⅝	120	120	– 4
167	124¾	160	Do pf (17)	125	122½	125	
115	109	100	Ala Pw cum pf (7)	113	113	113	+ 3
23	3	1,200	Alexander Industries	4	3	3¾	+ ⅜
15	5¾	800	Allegheny Gas Corp	7¼	7	7¼	+ ⅛
25½	11½	400	Allied Int Inv	14	11½	11½	– 4
110	20	42,600	Allied Pwr & Lt	49¾	33¾	37⅝	–15
52	41¾	100	Do pf (3)	42¾	42¼	42¼	+ ¼
80¾	74	1,700	Do 1st pf (5)	78¾	76¾	77⅝	– ⅛
24½	10½	7,900	Allied Mills, Inc	16	11	15	– 1
17¼	7	200	Allison Drug Strs, A	1⅝	1¼	1¼	– ⅜
5¾	1¾	300	Do B	1	1	1	– ⅛
339½	146	4,000	Alum Co of Amer	305	230	260	–36
109½	103½	600	Do pf (6)	105½	104	104	– 2½
280	100¾	1,000	Aluminum Co, Ltd	140	105	130	– 5
41	23	700	Alum Goods Mfg (1.20)	25	23	23	– 1
105	105	50	Amalgam Sugar Co	105	105	105	
47¼	34½	4,400	Am Arch Co (3)	36½	34¾	34¾	– ⅝
22⅝	7½	500	Am Brit & Contin	9¼	8¾	8¾	+ 1¼
23	8¾	2,200	Am Br Bo El Fd Shs	12	11	11	
49¾	16¾	100	Am Chain (3)	37¾	37¾	37⅞	– ⅛
84¾	30	3,400	Am Cit P & L, A (a3)	43	30	34½	– 9⅜
60⅞	10	21,600	Do B (b10%)	24¾	13	18	– 7
49½	10	1,500	Am Colortype (12)	28	25	25	– 1
31⅜	18	26,900	Am Cmwlth P,A(130c)	26	20	24½	– 1½
52	22	5,700	Do B (220c)	47½	34½	40	– 8½
11¾	⅜	3,700	Do war	5⅞	4¾	5⅜	– ⅜
72		14,600	Am Control	7	4	4	– ⅞
80	40¾	100	Am Cyanamid, A (1.60)	40¾	40¼	40¼	– ½
60¼	22⅝	130,500	Do B (1.60)	31½	22¾	28½	– 4
29	2⅝	6,400	Am Dept Stores	6¾	5⅝	5⅝	– ⅝
114	107½	25	Am Dis TNJ cv pf(7)	111	111	111	+ 3½
33¼	15	5,800	Am Equities	25⅞	16¾	20⅝	+ 6⅛
174	25¼	25,900	Am For Pwr war	68¾	39¾	45	– 23
224½	35	38,000	Am Gas & Elec (11)	139	98	107	– 33
109¾	99	300	Do pf (6)	103	102¼	102¾	– ¼
72	60	50	Am Hardware (15)	64	60	60	– 12
42⅞	9	30,500	Am Invest, Inc, B	17½	10½	12¾	– 4½
24⅜	5⅞	9,400	Do war	9¼	5¼	5⅝	– 4⅝
399	205	3,725	Am Lt & Tract (10)	240½	220	220	– 9½
115¾	105	100	Do pf (6)	107½	107¼	107¼	– 2½
53	29½	1,400	Am Maize Prod (2)	33⅞	29½	30	– 2½
59¼	37	500	Manufactg Co (3)	50	50	50	– 2
8⅝	1¾	8,200	Am Maracaibo	2⅜	2	2	– ⅜
124	100	25	Am Meter Co (18)	100	100	100	– 12½
18¾	7⅝	1,800	Am Natural Gas	12	8½	8½	– 3⅜
70	59½	200	Am Phenix Corp (3)	60½	60	60	– 2
89	51¾	300	Am Salamandra (12½)	61¾	51¾	51¾	– 12
32	23	400	Am Scott Inv (1.20)	29	28½	29	
37	15	400	Am Solvents Chem	20¼	15	15	– 4¼
42½	25½	600	Do conv pf (3)	34⅝	30	33¾	+ ⅝
29	22	1,400	Am St Pub S A (1.60)	25	23½	24	– 2
71½	16⅝	327,700	Am Superpower	39¾	18¾	22⅜	– 5¾
100½	94	3,500	Do 1st pf (6)	98	96	96	+ 1
90¾	85	1,500	Do pf (6)	92½	85	88½	– 2
3¾	3¼	200	Am Thread pf (25c)	3½	3½	3½	
25½	20	200	Am Transformer (1.40)	21½	20	20	– 2
33¾	28¼	100	Amster Trading (1½)	28½	28½	28½	+ ¼
25¾	8	5,200	Anch Post Fence (12)	12¾	10¼	11¾	– 4
18	14	11,800	Angio-Am v t c d (35c)	15¾	14¼	14⅝	+ ⅜
16	12¼	2,400	Do non-v t c d (35c)	14	12¼	12¾	– ⅝
45⅛	15	3,500	Anglo-Chilean Nitrate	27	22½	24½	– 2
4¾	3⅜	1,500	Anglo-Norweg Hold	3⅝	3⅜	3⅜	+ ⅛
12⅜	2	100	Apco Mossberg Co, A	3	3	3	– ⅛
39	10½	200	Apex Electrical Mfg	12	10½	10½	– 2⅜
60	60	100	Aponaug Co (2)	65¾	65½	65½	+ 5¾
55⅜	20	4,100	Arcturus Radio Tube	28½	21½	21½	– 8⅜
5	1½	500	Argo Oil	1⅝	1½	1½	– ⅛
6	1¼	900	Arizona Comm (50c)	2	1½	2	+ ⅛
47	09	4,700	Arizona Globe Cop	1⅛	1	1	– ⅛
53	23½	300	Arizona Power	28½	28	28	– 2
26	3⅜	30,055	Arkansas Nat Gas	15⅝	10½	11½	– 3⅛
24⅝	6½	127,600	Do A	14	9¾	10¾	– 3⅛
8⅞	4	1,800	Do cum pf (60c)	7¾	7	7	– ⅝
27½	3⅝	3,500	Asso Dyeing & Ptg	5¾	3¾	4⅞	+ ⅛
15⅞	5½	32,700	Asso Elec Ind, Ltd	8¾	5¾	6	– 2
77⅜	33½	51,600	Asso G & E, A (2.40)	50	41¼	47	– 4
25½	22	20,900	Do deb rts	12½	12	12⅜	– 6
27⅛	27⅛	300	Asso Laundries	27⅛	27⅛	27⅛	
35½	5½	900	Asso Rayon	7⅛	5⅝	5⅝	+ ⅛
87½	40¾	1,700	Do pf (6)	44	40¼	41½	– 2⅝
90¼	28	900	All Coast Fish (1.20)	35	29	31½	+ 3½
2	1¼	5,700	All Fruit & Sugar	1¾	1¾	1¾	– ⅛
2¼	1	100	Atlantic Lobos	1	1	1	– ⅛
4½	1	200	Do pf	1½	1½	1½	– ⅛
80½	35¼	700	Atlas Plywood (4)	51½	40¼	49¾	– 7½
54⅜	35	100	Atlas Port Cem (2)	35	35	35	
49	17	400	Atlas Strs Corp (12½)	21	17	17	– 2
15¾	7¾	2,300	Auto Voting Machine	10⅝	9¼	9¼	
24½	7	7,000	Do pr pf	12	7	7	– 1⅜
89½	28	2,900	Aviation Corp of Am	31⅞	28	28	– 4⅞
23½	12⅜	1,800	Aviation Credit	14⅛	12¾	12¾	– 1⅜
49½	10¾	200	Aviation Securities	20	17	20	+ 5
43½	32	700	Axton F Tob, A (3.20)	38½	35	35	– 2⅜
139	117¼	325	BABCOCK & WIL (7)	128	126¾	126¾	– 6¼
22	1½	1,100	Bahia Corp	3⅞	2⅝	3⅛	
88⅝	60	100	Balabian & K ct (3)	60	60	60	– 2
100½	90	1,700	Bancomit Corp (3)	100	95½	99	– ¾
50½	49¼	200	Do new	49¾	49½	49¾	– ⅛
24	5	2,200	Bellanca Aircraft	11⅞	10	10	– 1¾
190	154	550	Bell Tel of Can (8)	160	152	155	– 5
17¼	7	800	Benson & Hedges	5	5	5	– ⅛
27	19¾	300	Bickfords, Inc (1)	20¾	19¾	19¾	– 1½
34½	30	500	Do pf (2½)	30¾	30	30	
64	36	2,300	Blaw-Knox Co (1)	43	38½	37½	– 5⅞
67¾	10	7,200	Bliss Co (E W) (1)	25	20¾	22¾	– 1⅞
29⅞	3½	39,200	Blue Ridge Corp	11⅞	7⅞	9½	– 2⅜
53½	26¾	57,600	Blude Ridge Corp cv pf (75)			33⅜	29	30⅜	– 1½
102½	29	500	Blumenthal (S)	50¼	40	40	– 9½
84	64¼	300	Bohack (H C) (2½)	70	65	66	– 4
46½	25	150	Borne Scrymser (12½)	25	25	25	– 2
81¾	34	7,800	Brazil Tr & Lt (2)	45¾	34	40½	– 7¾
5¾	1¼	500	Bridgeport Machine	3⅜	3⅛	3⅛	– ⅛
29	14	900	Brill Corp, A (1½)	16¼	14	14	– 2
12½	5	200	Bo B	5	5	5	
27⅞	15	1,000	Brillo Mfg (1.20)	15⅞	15	15	– ⅛
28⅝	25	300	Do A (2)	26⅝	25	25	– ½
32¾	27¾	1,100	Brit-Am Tob coup, B (11.20)	28⅝	28	28	
32	27¾	300	Do reg (11.20)	27¾	27¾	27¾	– 1¼
10¾	4	8,600	Brit Celanese rcts	7¼	4	5	– ⅝
11⅞	4	400	Brown Fence & W, B	11⅝	11	11⅜	+ ⅞
28	7	600	Do A cv (2.40)	19¾	18	18	+ 11
74½	55	700	Buckeye Pipe L (15)	62	60	61⅜	+ 1¾
36⅝	24	1,400	Buff, N&E P pf (1.60)	24¼	24	24	
50	39	200	Bulo Watch ev pf (4)	40½	37½	37½	– 2½
165	100	100	Bunker Hill & S (19)	115	115	115	+14½
17¾	7½	900	Burco, Inc	14	10	12	– 2⅛
8	3½	900	Do war	5	4	4	– ⅞
46	40	1,100	Do cv pf	44	41	44	– 1
5½	3⅜	13,700	Burma Corp rcts (13c)	4¼	3¾	3¾	– ⅛
44½	14⅜	3,200	Butler Brothers (2)	26	21½	22½	– 3⅛
17¾	2½	200	Bunze Clark, Inc	3	2½	3	– ⅛
8	5½	13,500	Bwana M Kubwa Cop	6¾	5¾	6	– ⅞
19⅜	4	3,600	CABLE RAD TUBE v t c	6⅜	4	6¼	– ¼
4⅝	3	11,900	Cables & Wire, A rcts	3⅝	3¼	3½	+ ⅛
6⅝	1½	13,600	Do B rcts	3⅝	3¼	3¼	– ⅛
5¾	2¾	500	Do pf rcts	4½	3¾	4	+ ⅛
17¾	½	35,700	C A M Co ctfs	¾	½	¾	– ⅛
45	34½	1,250	Do cum pf	5¾	4¾	4¾	– 1⅛
37½	19½	200	Camden Fire Ins (11)	25	25	25	– 1
12⅜	5	48,600	Canadian Marconi	5	3⅜	4½	– 2⅛
4⅞	1	10,100	Carib Syndicate	1⅜	1	1½	– ⅛
43	33	1,600	Carnation Co w i	33¾	33	33	–10
52	29¼	1,400	Carnation Milk (1½)	36	30	30	– 8½
21¾	5	2,000	Carnegie Metals	12¾	6	6	– 3¾
111	104	50	Caro Pwr & Lt pf (7)	104	104	104	– 4
88	62½	8,700	Caterpillar Tractor (3)	68½	56¼	58¾	– 6
70	35¾	100	Ceco Mfg (12½)	39¾	35¾	35¾	+ ¾
37¼	20	5,100	Celanese Corporation	31	20	20	– 9
122	90	1,500	Do 1st pf (7)	90	82	85	+ 5
11⅝	6¼	900	Central Atlantic Sts	10	7¼	8⅝	– 2⅜
57½	20	13,300	Cent Pub S, A (a1.75)	38	34	37	+ 1
82⅝	12	28,400	Cent States El (140c)	33¾	17¾	23	– 9
103	13⅞	300	Do war	40	30	30	– 10
211⅝	40¾	500	Do cv pf new (6)	53¼	50¼	51¼	+31½
90	76	100	Do pf w w (6)	76¾	76	76	– 1½
13	5¼	4,800	Centrifugal Pipe (60c)	6¾	5¼	5⅞	
15	6	1,600	Chain Store Develop	13¾	8¼	13½	– ⅛
42¼	13	1,500	Chain Stores Stk (b6)	20	15¼	15¾	– 5⅞
42	24	500	Charis Corp (13)	25	24	24	– 3
4¾	2	200	Chicago Nipple Mfg, A	3	3	3	+ 1
69	50⅝	1,800	Chesapeake & Ohio, n	55	50⅝	50⅝	–12¼
6⅝	⅝	5,700	Chi & Northw bd rts	1⅜	⅝	⅝	– ⅜
210	138	400	Chesebrough Mfg (16)	143	136	139⅝	– 9¼
109	97½	600	Childs Company pf (7)	108½	105¼	108	+ 2
68½	20	1,433,900	Cities Service (130c)	41¾	25¼	30	– 7¾
98⅜	84	3,200	Do pf (6)	89¾	84	84	– 4⅞
33	15	900	City Mach & T (1.60)	22	20	21½	+ ⅛
36¼	20	200	City Radio Stores (1½)	28¾	20	20	– 8
56¾	44⅝	100	City Sav Bk, Ltd (4.17)	47¾	47¼	47½	+ 3½
24½	7	700	Clark Lighter, A	8¾	2¾	3	– 1
118⅝	57	1,600	Clev Elec Illum (30c)	65¾	57	57	– 8¾
32	10	500	Clev Tractor	22	21	21	– 2
33½	3½	200	Club Aluminum Uten	5¾	5¼	5¼	+ ⅜
90	46¾	2,200	Col Palmolive Peet (2)	65	38	58	– 7½
100	96	500	Do pf (6)	97	97	97	– 3
15	4	19,400	Colon Oil	7¼	4	4	– 3¼
29¾	29	200	Colts Pat Fire A (2)	29	29	29	
35¾	20	3,300	Columbia Pictures	27½	20½	25¾	– 2¼
2	⅞	2,100	Columbia Syndicate	⅞	⅞	⅞	
449¾	214¾	940	Commonw'lth Ed (8)	375	240	250½	–19¼
103½	97¾	3,100	Commonw'lth Pr pf (6)	101½	99¾	100	– ⅝
39¾	34	100	Com'w Ut, B pf (150c)	39¾	39¾	39¾	+ ⅛
12¼	1¾	173,700	Cam'w'lth & So war	5¾	3¾	4¼	– 1½
65½	10¾	3,400	C'w'lth Ut, B (350c)	40¾	30¾	35	– 8
21¾	16¾	13,000	Community Water Ser	19	16¾	17¼	– ⅝
13		900	Comstock Tunnel	11	9	9	– ⅛
44⅝	17	1,200	Consolidated Aircraft	20	17	17	– 2
18	7	1,700	Consolidated Copper	7⅝	6½	7	+ ⅛
50⅝	12¾	3,300	Cons Dairy Prod (12)	21¾	15	19¾	– 2¼
28⅝	25	100	Do A (2)	26¾	25	25	– ½
114	107½	25	Am Dis TNJ cv pf(7)	111	111	111	+ 3½
33¼	15	5,800	Am Equities	25⅞	16¾	20⅝	+ 6⅛
174	25¼	25,900	Am For Pwr war	68¾	39¾	45	– 23
224½	35	38,000	Am Gas & Elec (11)	139	98	107	– 33
109¾	99	300	Do pf (6)	103	102¼	102¾	– ¼
72	60	50	Am Hardware (15)	64	60	60	– 12
42⅞	9	30,500	Am Invest, Inc, B	17½	10½	12¾	– 4½
24⅜	5⅞	9,400	Do war	9¼	5¼	5⅝	– 4⅝
399	205	3,725	Am Lt & Tract (10)	240½	220	220	– 9½
115¾	105	100	Do pf (6)	107½	107¼	107¼	– 2½
53	29½	1,400	Am Maize Prod (2)	33⅞	29½	30	– 2½
59¼	37	500	Manufactg Co (3)	50	50	50	– 2
8⅝	1¾	8,200	Am Maracaibo	2⅜	2	2	– ⅜
124	100	25	Am Meter Co (18)	100	100	100	– 12½
18¾	7⅝	1,800	Am Natural Gas	12	8½	8½	– 3⅜
70	59½	200	Am Phenix Corp (3)	60½	60	60	– 2
89	51¾	300	Am Salamandra (12½)	61¾	51¾	51¾	– 12
32	23	400	Am Scott Inv (1.20)	29	28½	29	
37	15	400	Am Solvents Chem	20¼	15	15	– 4¼
42½	25½	600	Do conv pf (3)	34⅝	30	33¾	+ ⅝
29	22	1,400	Am St Pub S A (1.60)	25	23½	24	– 2
71½	16⅝	327,700	Am Superpower	39¾	18¾	22⅜	– 5¾
100½	94	3,500	Do 1st pf (6)	98	96	96	+ 1
90¾	85	1,500	Do pf (6)	92½	85	88½	– 2
3¾	3¼	200	Am Thread pf (25c)	3½	3½	3½	
25½	20	200	Am Transformer (1.40)	21½	20	20	– 2
33¾	28¼	100	Amster Trading (1½)	28½	28½	28½	+ ¼
25¾	8	5,200	Anch Post Fence (12)	12¾	10¼	11¾	– 4
18	14	11,800	Angio-Am v t c d (35c)	15¾	14¼	14⅝	+ ⅜
16	12¼	2,400	Do non-v t c d (35c)	14	12¼	12¾	– ⅝
45⅛	15	3,500	Anglo-Chilean Nitrate	27	22½	24½	– 2
4¾	3⅜	1,500	Anglo-Norweg Hold	3⅝	3⅜	3⅜	+ ⅛
12⅜	2	100	Apco Mossberg Co, A	3	3	3	– ⅛
39	10½	200	Apex Electrical Mfg	12	10½	10½	– 2⅜
60	60	100	Aponaug Co (2)	65¾	65½	65½	+ 5¾
55⅜	20	4,100	Arcturus Radio Tube	28½	21½	21½	– 8⅜
5	1½	500	Argo Oil	1⅝	1½	1½	– ⅛
6	1¼	900	Arizona Comm (50c)	2	1½	2	+ ⅛
47	09	4,700	Arizona Globe Cop	1⅛	1	1	– ⅛
53	23½	300	Arizona Power	28½	28	28	– 2
26	3⅜	30,055	Arkansas Nat Gas	15⅝	10½	11½	– 3⅛
24⅝	6½	127,600	Do A	14	9¾	10¾	– 3⅛
8⅞	4	1,800	Do cum pf (60c)	7¾	7	7	– ⅝
27½	3⅝	3,500	Asso Dyeing & Ptg	5¾	3¾	4⅞	+ ⅛
15⅞	5½	32,700	Asso Elec Ind, Ltd	8¾	5¾	6	– 2
77⅜	33½	51,600	Asso G & E, A (2.40)	50	41¼	47	– 4
25½	22	20,900	Do deb rts	12½	12	12⅜	– 6
27⅛	27⅛	300	Asso Laundries	27⅛	27⅛	27⅛	
35½	5½	900	Asso Rayon	7⅛	5⅝	5⅝	+ ⅛
87½	40¾	1,700	Do pf (6)	44	40¼	41½	– 2⅝
90¼	28	900	All Coast Fish (1.20)	35	29	31½	+ 3½
2	1¼	5,700	All Fruit & Sugar	1¾	1¾	1¾	– ⅛
2¼	1	100	Atlantic Lobos	1	1	1	– ⅛
4½	1	200	Do pf	1½	1½	1½	– ⅛
80½	35¼	700	Atlas Plywood (4)	51½	40¼	49¾	– 7½
54⅜	35	100	Atlas Port Cem (2)	35	35	35	
49	17	400	Atlas Strs Corp (12½)	21	17	17	– 2
15¾	7¾	2,300	Auto Voting Machine	10⅝	9¼	9¼	
24½	7	7,000	Do pr pf	12	7	7	– 1⅜
89½	28	2,900	Aviation Corp of Am	31⅞	28	28	– 4⅞
23½	12⅜	1,800	Aviation Credit	14⅛	12¾	12¾	– 1⅜
49½	10¾	200	Aviation Securities	20	17	20	+ 5
43½	32	700	Axton F Tob, A (3.20)	38½	35	35	– 2⅜
139	117¼	325	BABCOCK & WIL (7)	128	126¾	126¾	– 6¼
22	1½	1,100	Bahia Corp	3⅞	2⅝	3⅛	
88⅝	60	100	Balabian & K ct (3)	60	60	60	– 2
100½	90	1,700	Bancomit Corp (3)	100	95½	99	– ¾
50½	49¼	200	Do new	49¾	49½	49¾	– ⅛
24	5	2,200	Bellanca Aircraft	11⅞	10	10	– 1¾
190	154	550	Bell Tel of Can (8)	160	152	155	– 5
17¼	7	800	Benson & Hedges	5	5	5	– ⅛
27	19¾	300	Bickfords, Inc (1)	20¾	19¾	19¾	– 1½
34½	30	500	Do pf (2½)	30¾	30	30	
64	36	2,300	Blaw-Knox Co (1)	43	38½	37½	– 5⅞
67¾	10	7,200	Bliss Co (E W) (1)	25	20¾	22¾	– 1⅞
29⅞	3½	39,200	Blue Ridge Corp	11⅞	7⅞	9½	– 2⅜
53½	26¾	57,600	Blude Ridge Corp cv pf (75)	33¾	29	30⅜	– 1½
102½	29	500	Blumenthal (S)	50¼	40	40	– 9½
84	64¼	300	Bohack (H C) (2½)	70	65	66	– 4
46½	25	150	Borne Scrymser (12½)	25	25	25	– 2
81¾	34	7,800	Brazil Tr & Lt (2)	45¾	34	40½	– 7¾
5¾	1¼	500	Bridgeport Machine	3⅜	3⅛	3⅛	– ⅛
29	14	900	Brill Corp, A (1½)	16¼	14	14	– 2
12½	5	200	Bo B	5	5	5	
27⅞	15	1,000	Brillo Mfg (1.20)	15⅞	15	15	– ⅛
28⅝	25	300	Do A (2)	26⅝	25	25	– ½
32¾	27¾	1,100	Brit-Am Tob coup, B (11.20)	28⅝	28	28	
32	27¾	300	Do reg (11.20)	27¾	27¾	27¾	– 1¼
10¾	4	8,600	Brit Celanese rcts	7¼	4	5	– ⅝
11⅞	4	400	Brown Fence & W, B	11⅝	11	11⅜	+ ⅞
28	7	600	Do A cv (2.40)	19¾	18	18	+ 11
74½	55	700	Buckeye Pipe L (15)	62	60	61⅜	+ 1¾
36⅝	24	1,400	Buff, N&E P pf (1.60)	24¼	24	24	
50	39	200	Bulo Watch ev pf (4)	40½	37½	37½	– 2½
165	100	100	Bunker Hill & S (19)	115	115	115	+14½
17¾	7½	900	Burco, Inc	14	10	12	– 2⅛
8	3½	900	Do war	5	4	4	– ⅞
46	40	1,100	Do cv pf	44	41	44	– 1
5½	3⅜	13,700	Burma Corp rcts (13c)	4¼	3¾	3¾	– ⅛
44½	14⅜	3,200	Butler Brothers (2)	26	21½	22½	– 3⅛
17¾	2½	200	Bunze Clark, Inc	3	2½	3	– ⅛
8	5½	13,500	Bwana M Kubwa Cop	6¾	5¾	6	– ⅞
19⅜	4	3,600	CABLE RAD TUBE v t c	6⅜	4	6¼	– ¼
4⅝	3	11,900	Cables & Wire, A rcts	3⅝	3¼	3½	+ ⅛
6⅝	1½	13,600	Do B rcts	3⅝	3¼	3¼	– ⅛
5¾	2¾	500	Do pf rcts	4½	3¾	4	+ ⅛
17¾	½	35,700	C A M Co ctfs	¾	½	¾	– ⅛
45	34½	1,250	Do cum pf	5¾	4¾	4¾	– 1⅛
37½	19½	200	Camden Fire Ins (11)	25	25	25	– 1
12⅜	5	48,600	Canadian Marconi	5	3⅜	4½	– 2⅛
4⅞	1	10,100	Carib Syndicate	1⅜	1	1½	– ⅛
43	33	1,600	Carnation Co w i	33¾	33	33	–10
52	29¼	1,400	Carnation Milk (1½)	36	30	30	– 8½
21¾	5	2,000	Carnegie Metals	12¾	6	6	– 3¾
111	104	50	Caro Pwr & Lt pf (7)	104	104	104	– 4
88	62½	8,700	Caterpillar Tractor (3)	68½	56¼	58¾	– 6
70	35¾

United Founders
American Founders
U. S. Elec. Power
Shaffer Stores
C. Jester Horn & Co.
Members Unlisted Security Dealers' Assn., N. Y.
37 Wall Street Hanover 6752

Fidelity Trust Co.
Bank of America
Aetna Life Insurance
Bought—Sold—Quoted
Kearns & Williams
MEMBERS UNLISTED SECURITIES DEALERS ASSOCIATION
11 Broadway, N.Y. Tel. DIGby 2066
Private Telephones to Hartford and Boston

H & H
IRVING TRUST CO.
BROOKLYN TRUST CO.
NATIONAL CITY BANK
N. Y. TITLE & MORTGAGE
MERCH. & MANUF. FIRE INS.
SYLVANIA INSURANCE
AMER. EQUITABLE ASSURANCE
BROOKLYN FIRE INS.
COLOR PICTURES
TECHNICOLOR, INC.
DRIVER HARRIS CO.
BOWMAN BILTMORE HOTEL
L. I. LIGHTING Pfds.
CROWN CORK SEAL Pfd.
DI GIORGIO FRUIT UNITS
Hanson & Hanson
Members Assn's of Bank Stock Dealers
Unlisted Securities Dealers Ass'n.
25 Broadway, N. Y. DIGby 8700

INSURANCE STOCKS
Great American
Home
Providence Washington
Broomhall, Killough & Co., Inc.
115 Broadway New York
Telephone BARCLAY 2500
Members Assn. of Bank Stock Dealers

To Serve New England
Direct telephone service to HARTFORD
(HARTFORD 2-1247)
Jesse Seiler & Co.
Members Assn. of Bank Stock Dealers
67 Wall Street, New York
Tel. Whitehall 4282

N. J. STANDARD OIL INCREASES CAPITAL

Delaware Corporation Files Notice of Adding $50,000,000, Making Total $250,000,000.

PLAN FOR EXPANSION SEEN

Teagle Says Action Is an Internal Matter, Taken to Carry On the Business—No Public Financing.

An expansion in the activities of the Standard Oil Company of New Jersey (Delaware), the principal operating subsidiary of the Standard Oil Company (of New Jersey), is seen in the increase in the company's capital from $200,000,000 to $250,000,000, of which a notice was filed on Saturday with the Secretary of State of Delaware.

Walter C. Teagle, president of the New Jersey company, said last night that the capital increase was an internal matter relating to the corporate structure of the Delaware unit and was undertaken in order to carry on business. The original capital of $200,000,000 provided upon incorporation of the Delaware company in August, 1927, is now insufficient for its needs, he said, explaining that the additional capital would be acquired by the parent company in exchange for working capital.

The increased capitalization is seen as an enlargement of the plan whereby the Standard Oil Company (of New Jersey) segregated its operating interests two years ago. The Delaware organization took over the refining and marketing business of the Standard Oil Company (of New Jersey) together with the stock of the Carter Oil Company, Transcontinental Petroleum Company of Mexico, Tuscarora Oil Company, Ltd., and Oklahoma Pipe Line Company.

No public financing will result from the new expansion of this company, Mr. Teagle said, adding that no acquisitions of additional properties were imminent. The Delaware unit carries on producing, refining and marketing operations in many States as well as in foreign countries.

MIDDLE STATES OIL PLAN.

Deposit Date Extended to Nov. 22 in Reorganization.

The New York Stock Exchange has removed from its list the stock of the Middle States Oil Corporation not yet deposited under the reorganization plan, and since Nov. 6 transactions on the Exchange have been limited to certificates of deposit representing stock subject to the plan.

The reorganization committee announced that the deposit date had been extended to Nov. 22 to accommodate holders of undeposited stock. The same date has been set for the deposit of Middle States Oil serial notes and note scrip and the 5 per cent bonds of the United Oil Producers Corporation and the Oil Lease Development Company, subsidiaries of Middle States Oil.

UTILITY EARNINGS.

New York Water Service.

The New York Water Service Corporation reports gross revenues of $2,848,777 for the year ended on Sept. 30, compared with $2,408,380 for the preceding year, and gross income, after expenses and general taxes, of $1,536,670, against $1,412,347 for the preceding twelve months.

COLOMBIA VICTOR IN OIL LAW SUITS

Supreme Court Denies Almost All Contentions Advanced by American Companies.

CONSTITUTIONALITY UPHELD

So Is Enforceability of Emergency Measure, Only Part of Decree Being Overruled.

Special Cable to THE NEW YORK TIMES.

BOGOTA, Colombia, Nov. 10.—The government has won practically a complete victory in the consolidated suits a number of American oil companies filed in the names of Colombian attorneys in March 1928, asking the courts to declare unconstitutional and unenforceable the second, third, fourth and sixth articles of the emergency oil law of 1927, according to a decision of the Supreme Court announced in the Expectador last night. The suit also questioned the constitutionality of a number of Articles in Executive Decree 150, issued under the law.

The Espectador prints the resolutory part of the decision, holding that all the articles in the law and decree questioned in the suit are constitutional and enforceable excepting parts of the second and third paragraphs of Article 21 of the decree and Article 20 as far as the same requires the presentation of land titles by persons not engaged in petroleum exploration by drilling and so far as it excludes titles accrediting ownership unspecified in said article. Except for the last point, the decision was wholly adverse to the plaintiffs' material contentions.

Decree 150 will be superseded by the decree of June 1928, pending the court's execution of the decision. The temporary oil law has been in effect pending the enactment of the General Petroleum law passed recently by the Senate and now up in the House.

FINANCIAL NOTES.

Herman J. Lofgren will return to the National Surety Company on Nov. 18.

W. C. Stipe, N. L. Smith and W. H. Eaton have been elected directors of the Certineit Silk Company.

Paul F. Mosley of Albuquerque, has been appointed inspector and assistant engineer for the Spartan Aircraft Company of Tulsa.

The American Trust Company has been appointed substitute trustee to place of the late Cyril Crimmins to act with Morgan J. O'Brien and Thomas Crimmins under the will of John D. Crimmins.

Samuel Horwitz is with Laurence Cohn & Co. in their new branch in the Paramount Building.

Gilbert Elliott & Co. have contracted for private telephone connections between their Philadelphia and New York offices.

Theodore Nicolet is with Hemphill, Noyes & Co. at Albany, and will also maintain offices in the Gryphon Building, Rutland, Vt.

The Banca Commerciale Italiana Trust Company has opened for business at 1,416-18 South Penn Square, Philadelphia.

E. P. Currier, James W. Maitland and F. Erskin Wood have been elected directors of the Bancomit Corporation.

The Guaranty Trust Company has been appointed transfer agent for additional preferred stock and additional common stock of McMaster & Hutchins, for additional capital stock of the Union Oil Company of California, co-transfer agent for preferred stock of the Atlas Stores Corporation and registrar for additional preferred stock of the Seaboard Public Service Company.

Samuel Unger-leider & Co. are opening an office at 400 Madison Avenue under Lawrence B. Graver and Samuel W. Pass.

Auerbach, Pollak & Richardson have prepared a list of common stocks they consider attractive for investment.

Chase
Guar'ty
City
U. S.
Corn Ex.
Equitable
Old--New--Rights
Manhattan
Old--New--Rights
Simons, Blauner & Co.
Members N. Y. Stock Exchange
Members N. Y. Curb Exchange (Assoc.)
Members Ass'n of Bank Stock Dealers
76 Wall Street, New York
Hanover 2605-31

Nat'l City Bank
Guaranty Tr. Co.
Equitable Trust Co.
Chatham Phenix National Bank
Interstate Tr. Co.
Chase National Bank
Ralph B. Leonard & Co.
Members Ass'n. of Bank Stock Dealers
Members Unlisted Securities Dealers Assn.
39 Broad St. Whitehall 4370
Private Telephone Wire to Hartford
Hartford 7-9275

National City Bank
Hall, Vogell & Co.
Members Unlisted Securities Dealers Assn.
Members Assn. of Bank Stock Dealers
111 Broadway New York
Tel. Rector 0470

British Type Investors
Continental Shares
Trustee St'd Oil Shares
Reliance Int'l Corp.
Units & Class "B"
U. S. & British Int'l
Class "B"
United Founders
Public Utility Holding
Chas'm & Phenix Allied
Chemical Nat'l Assoc.
U. S. Electric Power
Federated Capital Corp.
Oil Shares, Inc. Units
Investment Co. of Am.
Amer. Utilities & Gen'l
Investment Trust Assoc.
Atlantic & Pacific Int'l
American Founders
Old & New
Diversified Tr. Shares
Sterling Sec's Corp.
Beneficial Ind'l Loan
Collateral Bankers, Inc.
Shawmut Bk. Invest. Tr.
Insuranshares
All Issues
U. S. Shares, All Issues
Investment Tr. of N. Y.
North American Shares
Nat'l Bond & Share
Steelman & Birkins
Trading Department
80 Broad St. Han. 7500-5973

J. K. Rice, Jr. & Co.
BUY & SELL
Bankers Trust
Natl. City Bank
Chase Natl. Bank
Equitable Trust
Irving Trust
Guaranty Trust
Home Insurance
J. K. Rice, Jr. & Co.
Members Unlisted Securities Dealers Ass'n.
New York Stock Exch. of Bank Stock Dealers
Rector 1100—120 Broadway

British Type Investors
Bankers Trust Co.
Chase National Bank
Irving Trust Co.
National City Bank
N. Y. Title & Mortgage
WIRES TO BOSTON—CHICAGO—DALLAS
HARTFORD—PROVIDENCE—SPRINGFIELD
QUEBEC & TORONTO
JENKS, GWYNNE & Co.
30 BROAD ST.
NEW YORK
522 FIFTH AVE.
Members N. Y. Stock Exchange
N. Y. Cotton Exchange
N. Y. Curb Exchange

National City
Herbert Lawrence & Co.
Investment Securities
50 Broadway New York
Tel. Digby 1405

We recommend for investment
British Type Investors
Frank B. Ross Co.
Incorporated
48 Wall Street Rector 1830

Woodward Iron Com.
American Ins.
Lawyers Mortgage Co.
Purdy, Rennick & Co.
Inc.
67 Wall St., N. Y. Tel. Whitehall 0221

Hoit Rose & Troster
Bank Stocks
National City Bank
Manhattan
New & Rights
Equitable
New & Rights
Our Monthly Bulletin comparing Bank, Insurance & Investment Trusts Stocks will be mailed upon request. T-11.
Name .....
Address .....
Central Hanover
Brooklyn Trust
Corn Exchange
Manufacturers
Bank of U. S.
Irving Trust
N. Y. Title
Guaranty
Bankers
Chase
America
Chemical
U. S. Trust
N. Y. Trust
Chat. Phenix
First National
Public National
Bk. of N. Y. & Tr.
Insurance Stocks
American Surety
Continental Casualty
Great American
Halifax
Hanover Fire
Harmonia
Home New—Rights
Homestead
National Casualty
National Liberty
National Union Fire
New Brunswick
Investment Trusts
Chatham Phenix Allied
British Type Investors
Chemical Nat'l Assoc.
All America General
U. S. Electric Power
American Founders
Old & New
Underwriters Trust
Colonial Investors
United Founders
C. E. Stone
Technicolor
Photomaston B
Haskelite Mfg.
Crowell Publishing
Claude Neon Lights
E. R. Squibb & Sons
U. S. Stores—All Issues
Smith Corona Typewriter
Hoit Rose & Troster
Members
Unlisted Securities Dealers Assn.
Association of Bank Stock Dealers
74 Trinity Place, N. Y.
Whitehall 1112-13—3760-79
Cortlandt 8150
Hartford Phone 5-3181
Private wires to Chicago & Newark

OVER-THE-COUNTER SECURITIES

These quotations are obtained from brokerage houses all over the country. The name of the bidder will be given upon request.

PUBLIC UTILITY BONDS.

SECURITIES.	Rate.	When Payable.	Quotation Nov. 9, 1929 Bid.	Asked.
Assoc. & Pot. E. R., 1948	5	Apr. & Oct.	98	98
Appalachian Pow. 1st, 1947	5	June & Dec.	99	100½
Broad River Power, 1954	5	Mar. & Sep.	90	93
California Power, 1941	5	Feb. & Aug.	90	92
Capital Trac. 1st, 1947	5	Feb. & Aug.	80	92
Col. Power 1st, 1953	5	May & Nov.	102½	..
Columbia Ry., Gas & El. 1st, 1936	5	Jan. & July	90	95
Cons. Gas (Balt.), 1954	4½	Jan. & July	95	97
Do 1939	5	Jan. & July	99	..
Cons. Gas, Elec. Light & Pwr. (Balt.), inc., 1955	4½	Jan. & July	95	97
Cons. Gas of N. J., 1936	5	Jan. & July	94	96
Do 1st, 1965	5	Jan. & July	92	97
Cuyamel Fr. Co. 1st, '38	6	June & Dec.	97	99
El Paso Elec. con., 1950	5	Jan. & July	95½	..
Gal.-Hous. El. 1st, 1954	5	Apr. & Oct.	70	80
Gas & Elec. of Bergen County cons., 1949	5	June & Dec.	99	101
Houston Elec., 1935	6	June & Dec.	93	97
Hudson County Gas, 1949	5	June & Dec.	99	101
Jersey Cent. P. & L., 1945	5	Feb. & Aug.	99	99½
Jersey City, Hoboken & P. L., 1949	4	May & Nov.	42	43½
Knoxville Traction, 1935	5	Apr. & Oct.	95	..
Los Angeles G. & E., '39	5	Mar. & Sep.	103½	104
Louisville G. & E., 1952	5½	May & Nov.	101	104
Do 1952	5	May & Nov.	100½	102
Do 1937	5	Mar. & Oct.	98	..
Miss. Gas, Elec., 1934	6	June & Dec.	97	..
Mountain States Pow., '29	5	Jan. & July	99	100
Do 1938	5	Jan. & July	97	100
Newark Gas, 1948	5	Jan. & July	99	100
Newark Pass. Ry., 1949	5	Jan. & July	99	..
Nia. Jct. Ry. 1st, 1954	5	May & Nov.	94	97½
Norf. & Ports. Trac., 1949	5	June & Dec.	98	99
Nor. Ill. Gas & Elec., 1949	5	May & Nov.	98	100
N. Y. Gas, El. con., 1948	5	Jan. & July	97	99
Okla. Gas & El., 1950	6	Mar. & Sep.	99½	99
Do deb., 1940	6	Mar. & Sep.	97½	98
Pac. Pub. Power, 1936	6	Mar. & Sep.	95	99
San Diego G. & E., 1935	5	Mar. & Sep.	97	100
Do 1947	5	Mar. & Sep.	97	100
Do 1947	6	May & Nov.	100	103
S. Pit. Gas L., 1944	5	June & Dec.	100	102
Do gen., 1932	6	Jan. & July	103	106½
Seattle Elec. cons., 1929	5	Feb. & Aug.	99	..
So. Jer. G. & E. 1st, '53	5	Mar. & Sep.	98	100
Standard Gas & E., 1935	6	Apr. & Oct.	98	100
Do 1935	6	Feb. & Aug.	98	100
Do 1936	6	Feb. & Aug.	97	101
United N. of N. J., 1949	4	June & Dec.	85	90
Wash. Bait. & A., 1941	5	Mar. & Sep.	71	72
Washington Gas 1st, '60	5	May & Nov.	94	96
Wash. R. & E. con., 1951	4	Dec. & June	80	82
Wisconsin Pub. S., 1942	5	Jan. & July	95½	..
Do 1935	5½	Jan. & July	97½	..
Do 1942	6	Apr. & Oct.	100	..

PUBLIC UTILITY STOCKS.

SECURITIES.	Per Cent.	Pfd.	Divd. Period	Dates.	Quotation Nov. 9, 1929 Bid.	Asked.
Ark. Power & Light pf.	1.75		Q	Oct. 1, '29	101	104
Binghamton L., H. & P. pf	1.75		Q	Oct. 1, '29	98	102
Broad River Power pf.	1.75		Q	Nov. 1, '29	92	100
Capital Traction	1.75		Q	Oct. 1, '29	73	80
Central Maine pf.	1.75		Q	Oct. 1, '29	97	100
Do pf.	1.75		Q	Oct. 1, '29	100	104
Carolina P. & L. 7% pf.	1.75		Q	Oct. 1, '29	105	110
Cent. Ark. R. & L. pf.	1.75		Q	Oct. 1, '29	97	100
Cent. Power & L. pf.	1.75		Q	Nov. 1, '29	91	97
Cent. Traction pf.	2		Q	July 15, '29	45	47
Commonw. Pwr. 6% pf.	1.50		Q	Sep. 2, '29	100	103½
Do 6.6% pf.	1.65		Q	Oct. 1, '29	102	105
Dallas Power & L. pf.	1.75		Q	Nov. 1, '29	107	110
Dayton Power & L. pf.	1.75		Q	Nov. 1, '29	105	108
East Texas Electric pf.	1.75		Q	Oct. 1, '29	102	105
Essex & Hudson Gas	4.00		S	J. & D.	105	110
Fort Worth P. & L. pf.	1.75		Q	Nov. 1, '29	114	116
Gas & Elec. of Bergen	1.75		Q	Nov. 1, '29	107	..
Idaho Power pf.	1.75		Q	Oct. 1, '29	100	103
Inland Power & L. pf.	1.75		Q	Oct. 1, '29	97	99
Interstate Power 7% pf.	1.75		Q	Sep. 2, '29	97	97
Kings Co. L. & P. 7% pf.	1.75		Q	Oct. 1, '29	107	107
Kentucky Securities pf.	1.25		Q	Oct. 1, '29	73	75
Do pf.	1.50		C	Nov. 1, '29	73	75
Los Angeles G. & E. pf.	1.50		Q	Nov. 15, '29	107	108
Metropolitan Edison pf.	1.50		Q	Oct. 1, '29	102	105
Miss. River Power pf.	1.50		C	Oct. 1, '29	101	104
Nat. Pub. Service pf., A	1.75		Q	Oct. 1, '29	101	104
Nebraska Power pf.	1.75		Q	Sep. 2, '29	107	110
New Orleans Pub. S. pf.	1.75		Q	Oct. 1, '29	102	105
Newark Con. Gas	1.75		Q	Oct. 1, '29	100	..
N. J. Power & L. 6% pf.	1.80		Q	Oct. 1, '29	91	100
New York Steam					100	103
Pub. Serv. (Okl.) 7% pf.	7		M	Nov. 1, '29	103	106
Roch. G. & E. pf.	1.75		Q	Sep. 2, '29	103½	103½
Sou. Sec. & Ry., Inc.				J. & D.	95	..
S. W. Lt. & Pr., Class A	1½		S	July 1, '29	20	..
Do Class B					4	..
Utica Gas & El. pf.	1.75		Q	Nov. 15, '29	107	107
Utah Power & Light pf.	1.75		Q	Nov. 1, '29	101	103
Washington Gas	Sec.		Q	Sep. 3, '29	100	110
Wash. Ry. & Electric	1.75		Q	Sep. 3, '29	93	..
Do pf.	1.25		Q	Sep. 3, '29	94	95

BANKS.

SECURITIES.	Capital.	Per Cent.	Pfd. Divd. Period	Dates.	Quotation Nov. 9, 1929 Bid.	Asked.
Amerino (125)	500,000	1.00	Q	Oct. 1, '29	140	160
Amer. Union	2,000,000				110	115
Bank of U. S.	25,000,000	1.00	Q	Oct. 1, '29	105	110
Bronx Co.	200,000	1.00	Q	Oct. 1, '29	..	..
Chase Natl.	100,000,000	1.00	Q	Oct. 1, '29	130	300
Chat. Phen. Natl.	12,500,000	5.00	Q	Oct. 1, '29	115	118
Chels. Ex. (220)	2,000,000	62½	Q	Oct. 1, '29	..	64
City Nat'l (200)	110,000,000	1.00	Q	Oct. 1, '29	322	325
Commercial	7,000,000				260	270
Contin'tal (216)	6,000,000	20%	Q	Sep. 16, '29	43	44
Fifth Avenue	500,000	8	Q	Oct. 1, '29	2000	2100
First (N. Y.)	10,000,000	100	Q	Oct. 1, '29	3400	3600

BANKS.

SECURITIES.	Capital.	Per Cent.	Pfd. Divd. Period	Dates.	Quotation Nov. 9, 1929 Bid.	Asked.
Flatbush	200,000				220	250
Globe Exchange	1,000,000	1.20	Q	Oct. 1, '29	200	300
Grace	1,000,000	200	I	Oct. 1, '29	85	..
Harriman Nat.	1,000,000	140	S	July 5, '29	1350	1600
Industrial Nat.	1,500,000				225	250
Lafayette	500,000				110	..
Lefcourt	2,500,000				200	225
Liberty	1,000,000					170
Midtown	500,000					205
Manhattan	22,250,000	4.00	Q	Oct. 1, '29	115	120
Manufacturers	7,500,000				190	200
Penn. Exchange	1,000,000				110	122
People's (Bkn.)	200,000	3	Q	Oct. 1, '29	600	..
St. Morits (310)	200,000	80	S	Sept. 1, '29	250	..
Seaboard	2,000,000	80	S	Sept. 1, '29	175	185
Public (235)	5,250,000	1.60	Q	Oct. 1, '29	150	160
Queensboro Nat.	200,000	4	S	July 2, '29	120	125
Sovereign	2,000,000				130	140
Textile (225)	2,000,000	100	Q	Sept. 30, '29	65	70
Trade Bank	600,000	1.60	Q	Oct. 1, '29	300	312
Wash. Square	500,000					145
World Exchange	200,000					220
Yorktown	1,000,000				200	220
Yorkville (220)	1,000,000					230

Includes extras: a 15, 7 80c, & 80% stock div.

TRUST COMPANIES.

SECURITIES.	Capital.	Per Cent.	Pfd. Divd. Period	Dates.	Quotation Nov. 9, 1929 Bid.	Asked.
Bk. Manly (130)	1,500,000	300	Q	Oct. 1, '29	48	..
B. Europe (155)	1,000,000	4750	Q	Oct. 1, '29	..	165
B. of N. Y. & T.	5,000,000	1.20	Q	Oct. 1, '29	240	260
Bowery (310)	1,000,000	1.60	Q	Oct. 1, '29	165	175
Bronx Co. (135)	1,150,000	120	Q	Oct. 1, '29	95	105
Brooklyn	5,000,000	4	Q	Oct. 1, '29	1000	..
Chemical (310)	10,000,000	400	Q	Oct. 1, '29	320	330
Colonial	1,000,000	1.20	Q	Oct. 1, '29	325	350
Com. Ex. (230)	12,100,000	1.00	Q	Nov. 1, '29	205	215
County	4,000,000					430
Empire	2,500,000	3.00	Q	Sept. 30, '29	165	170
Equitable	40,500,000	2.00	Q	Sept. 30, '29	160	165
Fidelity (250)	2,000,000	1.25	Q	Sept. 30, '29	60	80
Fulton	2,000,000	3	Q	Oct. 1, '29	150	160
Guaranty	30,000,000	3.00	Q	Oct. 1, '29	690	710
Hibernia	3,000,000				200	220
Int. Germ. (220)	1,200,000				60	70
Interstate (320)	7,155,700	200	S	Sept. 30, '29	45	47
Irving (310)	50,000,000	1.60	Q	Oct. 1, '29	63	67
Kings County	500,000	2400	Q	Nov. 1, '29	3200	3400
Lawyers T. & C.	10,000,000	2400	Q	Oct. 1, '29	2300	2400
Manufacturers (325)	37,500,000	1.80	Q	Oct. 1, '29	145	148
Midwood	1,000,000	1	July		230	250
Murray Hill	2,000,000					60
New York (225)	12,000,000	1.20	Q	Oct. 1, '29	275	280
N. Y. T. & M. (210)	20,000,000	80c	Q	Oct. 1, '29	35	40
Plaza	2,000,000				165	175
State T. & M.	8,000,000	2.00	Q	Oct. 1, '29	225	230
Times Square	2,000,000				50	55
Title G. & T.	10,000,000	1.80	Q	Sept. 30, '29	65	70
United States	2,000,000	12	Q	Oct. 1, '29	3300	4000
Westchester	1,000,000	80	Q	Oct. 1, '29	1060	1100
W. T. & T. (150)	2,000,000	400	Q	Oct. 1, '29	150	165

Includes extras: a 250, 8 80c, & 25%.

REALTY, SURETY AND MORTGAGE COMPANIES.

SECURITIES.	Capital.	Per Cent.	Pfd. Divd. Period	Dates.	Quotation Nov. 9, 1929 Bid.	Asked.
A. Surety (225)	7,500,000	1.40	Q	Sept. 30, '29	115	125
Bd. & M. (220)	10,000,000	1.25	Q	Nov. 15, '29	65	68
Home Title (225)	2,000,000	150	Q	Sept. 23, '29	63	67
Lawyers M'g. (250)	12,500,000	75	Q	Sept. 30, '29	65	68
Mtge. Bond	500,000	6	S	Sept. 1, '29	100	110
Nat. Title G.	3,000,000	1.50	Q	Oct. 15, '29	110	120
N'chest'r (310)	1,100,000	150	S	Oct. 1, '29	14	17

INSURANCE COMPANIES.

SECURITIES.	Capital.	Per Cent.	Pfd. Divd. Period	Dates.	Quotation Nov. 9, 1929 Bid.	Asked.
Am. Ctls. (210)	2,000,000	80	S	Oct. 1, '29	170	180
Astor Fire	1,000,000				100	110
Atl. Life (210)	1,000,000	400	Q	Oct. 1, '29	300	310
Am. Alliance (210)	2,000,000	200	Q	Oct. 1, '29	70	80
Am. (Newk.) (100)	5,000,000	400	Q	Oct. 1, '29	70	80
Am. Equit. (20)	2,000,000	7500	Q	Oct. 1, '29	70	80
Am. Home	2,000,000	1.20	Q	Oct. 15, '29	70	80
Audubon (150)	1,000,000	1.00	Q	Oct. 1, '29	70	80
Bait.-Am. (85)	1,000,000	1000	S	Aug. 1, '29	70	80
Bk. & Ship (220)	1,000,000	1.20	Q	Nov. 8, '29	110	120
Bronx Fire	1,000,000				100	110
Bkln. Fire (190)	1,000,000	9750	S	Sept. 1, '29	110	120
Carolina (210)	1,000,000	700	I	July 20, '29	200	210
City of N. Y.	1,000,000	1.00	Q	Oct. 1, '29	200	210
Conn. Gen.	1,000,000	125	Q	Oct. 1, '29	2000	2100
Eagle (N.Y.) (220)	1,000,000	1.00	Q	Oct. 1, '29	70	75
Fid. & Dep. (Md.)	4,000,000	40	S	Oct. 1, '29	165	175
Fidelity (N.Y.) (220)	1,000,000	400	Q	Oct. 15, '29	70	80
Franklin (115)	1,000,000	40	S	Oct. 1, '29	170	175
Gen. Alliance	2,000,000	1.00	Q	Oct. 1, '29	70	80
Glens Falls (210)	1,000,000	200	Q	Oct. 1, '29	300	310
Globe & Rutgers	1,000,000	1.00	Q	Oct. 1, '29	110	120
Great Am. (210)	10,000,000	200	Q	Oct. 1, '29	70	80
Hanover (210)	3,000,000	1.00	Q	Oct. 1, '29	70	80
Harmonia (110)	1,000,000	1.00	Q	Oct. 1, '29	70	80
Hartford (210)	15,000,000	4	Q	Oct. 1, '29	70	80
Hartford S. B.	2,000,000	60	Q	Oct. 1, '29	70	80
Home Fire	10,000,000	1.00	Q	Oct. 1, '29	70	80
Homestead (210)	1,000,000	400	Q	July 15, '29	70	80
Hudson (230)	1,000,000	1.00	Q	Oct. 1, '29	70	80
Ind. & Ex. (250)	1,000,000	1.00	Q	Oct. 1, '29	70	80
Indemnity (110)	2,000,000	1.00	Q	Oct. 1, '29	70	80
Lloyd Cas. (210)	2,000,000	1.00	Q	Oct. 1, '29	70	80
Mer. & Mfrs. F.	1,000,000	250	Q	Nov. 1, '29	70	80
Mtyld. Cas. (125)	1,000,000	61.25	Q	Oct. 1, '29	70	80
Nat. Fire (210)	2,000,000	4	Q	Oct. 1, '29	70	80
Nat. Union	1,000,000	1.00	Q	Nov. 1, '29	70	80
N. Brunsk. (110)	1,000,000	1.00	Q	Oct. 1, '29	70	80
N. Jersey (120)	1,000,000	1.00	Q	Oct. 1, '29	70	80
New York (210)	2,000,000	4	Q	Oct. 1, '29	70	80
Northern (210)	2,000,000	1.00	Q	Oct. 1, '29	70	80
Nw. Mutual (210)	1,000,000	1.00	Q	Oct. 1, '29	70	80
Ocean (210)	1,000,000	1.00	Q	Oct. 1, '29	70	80
Pacific (225)	1,000,000	1.25	Q	Nov. 1, '29	70	80
Phoenix	1,000,000	1.00	Q	Oct. 1, '29	70	80
Prudence Fire	1,000,000				70	80
Prudential Assn.	1,000,000	1.00	Q	Oct. 1, '29	70	80
Prov. Wash.	1,000,000	1.00	Q	Oct. 1, '29	70	80
Reliance (125)	1,000,000	1.25	S	Jan. July	70	80

TELEPHONE AND TELEGRAPH.

SECURITIES.	Per Cent.	Pfd. Divd. Period	Dates.	Quotation Nov. 9, 1929 Bid.	Asked.
Am. Dist. Tel. of N. J.	1.00	Q	Oct. 15, '29	75	85
Do pf.	1.75	Q	Oct. 15, '29	108	112
Assoc. Tel. & Tel. pf.	1.75	Q	Oct. 1, '29	103	105
Do Class A	1.00	Q	Oct. 1, '29	32½	35
Bell Tel. of Canada	2	Q	Oct. 15, '29	150	155
Bell Tel. of Pa. pf.	1½	Q	Oct. 15, '29	110	112
Cin. & Sub. Bell Tel.	1.12	Q	Oct. 1, '29	112	116
Com. Union Tel. of N. J.				75	..
Com. Union Tel. of N. Y.				23½	..
Cuban Telephone	1	Q	Oct. 1, '29	135	..
Do pf.	1.75	Q	Oct. 1, '29	103	105
Diversified Inv. Assn.	1.50	Q	Oct. 15, '29	135	140
Empire & Bay State Tel.	1.50	Q	Oct. 15, '29	103	105
Franklin Telegraph	1	Q	Oct. 1, '29	18	20
Int. Ocean Tel. & Tel.	1.50	Q	Oct. 1, '29	150	160
Lincoln Tel. & Tel.	1.75	Q	Oct. 1, '29	110	115
Mountain States T. & T.	2	Q	Oct. 1, '29	110	115
New England Tel. & Tel.	2	Q	Oct. 1, '29	155	160
N. Y. & Int'l. Tel.	1	Q	Oct. 1, '29	110	115
N. Y. Bell Tel. 6½% pf.	1.62½	Q	Oct. 14, '29	105	106
Do 7% pf.	1.75	Q	Oct. 1, '29	108	112
Pac. Tel. & Tel. pf.				13	..
Peninsular Tel.	1.75	Q	Oct. 1, '29	107	..
Do pf.	1.75	Q	Nov. 1, '29	103	105
Porto Rico Tel.	2	Q	Oct. 1, '29	70	..
Do pf.	2	Q	Oct. 1, '29	47	..
Southern & Atl. Telegr.	62½	Q	Dec. 1, '29	18	20
Southern New Eng. Tel.	3	Q	Oct. 15, '29	170	180
Southwestern Bell Tel.	1.75	Q	Oct. 1, '29	112	117
Tri-State Tel. & Tel.	1½	Q	Oct. 1, '29	18	20
Do pf.	1.62	Q	Sept. 1, '29	90	95

CHAIN STORES.

FARM BOARD BACKS MODEL GRAIN PLAN

Sees in New North Pacific Co-operative the Best Way to Organize Nation's Farmers.

LOCALS WILL HOLD STOCK

They Will Be Linked to the National Marketing Corporation Through the Regional Organization.

Special to The New York Times.

WASHINGTON, Nov. 10.—The basis upon which the Federal Farm Board hopes to organize the country's producers of wheat and other grain so that overproduction may be averted and orderly marketing promoted was indicated today when the board authorized a statement approving the grain-marketing plan of the new $1,000,000 North Pacific Grain Growers' Cooperative Association, which it characterized as a "model set-up for our grain cooperatives which are to be affiliated with the Farmers National Grain Corporation, recently established under the direction of the board."

One of the serious problems confronting the board in its efforts to bring about more established agricultural prices has been to obtain cooperation from a large percentage of the farmers to restrict production and market their crops on a sound business basis. With the establishment of organizations such as it now approves, the board is hopeful that sufficient cooperation may be obtained, without recourse to the rejected theory of the mandatory equalization fee, to make the organized cooperatives the controlling factor in the situation.

Wants More of Such Groups.

The board is hopeful that farmers in every part of the country can be induced to form organizations of the kind described, especially in sections where overproduction and the piling up of surplus wheat has caused forced sales, consequently causing, from time to time, a severe depression in price.

The "model" organization to which the board calls attention was the outgrowth of a movement started among grain producers of Washington, Oregon, Idaho and Western Montana. The plan calls for a cooperative corporation with an authorized capital stock of $1,000,000, consisting of 50,000 shares at $20 per share. The stock may be sold only to a local cooperative elevator, warehouse or other grain-handling association on the basis of the average volume handled annually.

At the discretion of the board of directors, farmers in localities not served by affiliated cooperatives may subscribe directly for the capital stock. These direct subscriptions would be transferred to the local association as soon as one affiliated with the regional organization was formed. Each share of stock would have one vote.

Then, the regional association would subscribe for its pro rata share of the capital stock of the Farmers National Grain Corporation, the central selling agency with headquarters in Chicago, and would be entitled to nominate and elect directors to serve on the National Corporation's board. Where farmer-owned warehouse or elevator associations exist and are not organized cooperatively, assistance would be given to put them in shape to affiliate so they would become eligible to subscribe for stock in the regional association.

For Action by Local Farmers.

Where no farmer-owned local association exists, a new local organization would be formed by all interested farmers in the community. This association would be a cooperative stock concern, which would subscribe for its pro rata share of the capital of the regional association. The local association would be responsible for the local warehousing of the grain of its members, either through the building of new facilities or by purchasing or leasing of privately owned facilities, or by contracting with private agencies for the handling and warehousing of their grain until physical facilities may be acquired.

"As soon as practicable after organization of the regional association," the board said, "attempt will be made through the local associations to obtain as many signers as possible to the standard marketing contract between the grower and his local association, requiring delivery on a triple-option basis. These options are:

"(1) Sale upon day's price prevailing at time of delivery; (2) deferred sale with storage privileges with a definite time limit, and (3) seasonal pooling basis. The contract will operate for an indefinite period, but provides for a two weeks' annual withdrawal period.

System of Handling Outlined.

"Contracts will also be drawn up between each local association and the regional organization requiring delivery of all grain received, and a contractual arrangement effected between the regional and the Farmers National Grain Corporation covering the handling and sale of all grain by the latter.

"In operation, the plan contemplates that contract signers will deliver all their grain to the local warehouse facilities provided by the local association. Such grain will be handled upon three bases, depending upon the optional sale method chosen by the growers at the time of delivery. If the grower elects to sell it on the day's basis, or deferred basis, he will receive the day's local market price, less any storage charges accrued.

"If he elects to use the seasonal pool he will receive, when such pools are closed, the average pool price for the grain delivered, less a fixed local handling charge, plus other marketing expenses. Such contracts are to be so drawn that the signer will be eligible for advances on storage tickets through the Intermediate Credit Bank.

Help Offered in Financing.

"Producers who do not execute the marketing agreement may deliver grain to the local warehouse association and sell it upon the usual day's local market basis, or place it in storage for later sale. If they are stockholders in the local association they will participate in its earnings, but will not be eligible for advances on storage tickets.

"The local elevator or warehouse association will receive from the regional association, wherever needed, assistance in financing its daily operations in grain, and also fixed capital loans.

"In return, the local association will contract to deliver all the grain it receives, either contract grain or purchased grain, to the regional association. The local association will deliver all pooled grain received, to sell all purchased grain received, to the regional association.

"The regional will deliver all pooled grain to the Farmers National Grain Corporation for sale by the latter. The regional will sell all grain purchased by it from locals to the Farmers' National Grain Corporation on the day's market basis. In this way there will be placed under the control of the regional association and the Farmers' National Grain Corporation all grain which farmers in the entire area are willing to market on any plan through farmed-owned agencies."

CORN MOVING FREELY TO MARKET, PRICES LOW

Other Grains Weak Under Realizing Sales—Little Support in the Market.

Special to The New York Times.

CHICAGO, Nov. 9.—New corn has been moving from the country in large volume and is being bought by investors at good discounts under old. Prices on new in the cash markets are off 5 to 6 cents for the week and 2 to 3 cents on old. Trading is mostly of a local character, with prices 3 to 3¼ cents lower for the week.

December closed at 87½ to 87¾ cents, March, 93⅜ to 93½ cents; May, 95½ to 95¾ cents, practically the lowest of the season for these two months.

Receipts of corn for the week, 2,972,000 bushels, against 2,995,000 bushels the previous week and 5,350,000 bushels last year. Shipments for week, 1,501,000 bushels, previous week, 2,422,000 bushels, and last year, 2,380,000 bushels.

Oats meet realizing sales on all hard spots and are absorbed on recessions. Little new buying is coming into the market and closing prices were around the lowest, with net losses of 2¾ to 3¼ cents. December being 45¾ cents, March, 49¼ cents, and May, 51¼ cents, the two deferred months being at the season's low.

Leading holders of rye who have supported values for months withdrew several days during the week, which induced heavy selling by local and Northwestern bears. There is no export demand and trade is puzzled as to what large holders intend to do with the market. Prices are 6 to 7½ cents lower than a week ago, with the close on December $1.00½, March, $1.05⅛, and May, $1.03⅞.

GERMANY'S EXPORT MARKET.

International Steel Position Causes Rise in the Price.

Wireless to THE NEW YORK TIMES.

BERLIN, Nov. 8.—The improvement in Germany's export market for steel, which followed the international cartel's reduction of producing quotas by 10 per cent, continues. Export prices of bars, joists and semi-products have all risen, and producers again dominate the market.

This rise in prices is sustained by visible improvement in the prospect that the international cartel and the German home syndicates will be renewed before the expiration date. Germany's export of iron and steel is now not only large on an absolute basis but it exceeds the monthly average of 1926, which was the best post-war year.

FRENCH STEEL OUTPUT LESS

September Production Below Last Year's Monthly Average.

Wireless to THE NEW YORK TIMES.

PARIS, Nov. 8.—Iron output in France as now reported for September was 851,000 tons, comparing with 893,000 in August and 821,000 in September of last year. The September output was the smallest of this year, except for February, but was above the monthly average of 1928, which was 834,000.

September's steel output was 763,000 tons, against 827,000 in August and 757,000 in the preceding September. This is the smallest monthly output of 1929, except for February, and it is slightly below the monthly average of 1928.

UNFILLED ORDERS OF STEEL

Reasons for Increase Reported for Month of October.

Special to The New York Times.

PITTSBURGH, Nov. 9.—It appears that the United States Steel Corporation's unfilled obligations increased 183,981 tons during October, but the excess of rail bookings over rail shipments would more than cover this amount. September rail busines was not sufficient to account for all of the 244,370-ton increase reported for that month, indicating that there was some of the usual quarterly contracting in various finished products, although not much.

Taking the two months together, the excess of rail bookings over rail shipments probably approximated the total unfilled tonnage increase, which means that in the uncertain market conditions prevailing, the corporation did well in having an even balance between bookings and shipments in products other than rails. The rail buying is, of course, merely the usual and routine annual buying.

Finished steel prices appear to be holding, with slight exceptions in galvanized sheets and cold finished bars, but there is so little test that it is better to avoid forming opinions as to probabilities.

STEEL PRODUCTION SHOWS A DECLINE

Some Attribute Decrease in Buying to the Crash in the Stock Market.

PRICES WELL SUSTAINED

Despite Hand to Mouth Purchasing, There Still Remain Substantial Backlogs on the Books.

Special to The New York Times.

PITTSBURGH, Nov. 9.—Steel buying has been decidedly light for a week and the rate of production has undergone more decrease than in previous weeks. Much of the decrease in buying is attributable to the slump in the stock market. The favorite analysis, however, is that for a time at least consumption will proceed much as would otherwise have been the case and that as buyers were carrying no stocks at all or a supply for only a week or two at most, buying will soon recover to a considerable extent. At the same time, it is thought there will eventually be far-reaching effects from the break.

Steel production, after an insignificant tapering off, had turned markedly downward before the break in the stock market could be an influence, and that turn is the more noteworthy from coming at the very time of year when production has usually increased. Four of the last five years showed increases September to October, last year's increase having been 3.8 per cent. The exception was 1927, which had a poor second half throughout.

Continued to date, the September to October rate of decrease would indicate an 80 per cent rate of steel ingot production now. Probably the rate is nearer 75 per cent. Chicago reports an 80 per cent rate and unusually does better than other districts. The Youngstown district is at about 65 per cent, while the Pittsburgh district is at fully 75 per cent, Carnegie being above that rate, while some of the smaller independents are at low rates.

In view of the momentum of various manufacturing industries, the early buying of rails and the backlogs at structural fabricating and freight car shops, it seems fair to put steel production at about 75 per cent for this month and 70 per cent for next month. On that assumption, the year's total production of steel ingots would be about 55,500,000 tons, or a trifle over 10 per cent gain over the 1928 record.

A forecast of steel demand to the middle of next year concerns itself with two distinct matters. First, individual buying, as of automobiles, radio and even items such as refrigerators. No one doubts that such buying will be greatly reduced, and in a double way, by its having been stimulated for a year and more past by real or assumed stock market profits, and by there being now a definitely adverse influence, from stock market losses. Second, financing of construction and other work, recently done so largely by issuing common stock at what would formerly have been considered very high prices, but now to be accomplished chiefly by borrowing on bonds or otherwise.

Despite the prevalence of hand-to-mouth buying in steel, there is a substantial volume of backlog business, which is helpful for the next few months but presages nothing for later periods. The railroads that have bought rails have on the whole taken slightly larger tonnages than in the last two years, but more important they have bought earlier than usual and rail production this month and next will be heavy. Already Chicago reports rail production at 80 per cent. The structural fabricating shops are very well booked for from four to six months. The carshops are well booked. Freight cars on order Oct. 1 plus orders since reported, minus production, indicate about 40,000 cars on order Nov. 1, the largest number since early 1926 except for slightly larger amounts April 1 and May 1 of this year.

COMPANY MEETINGS TODAY.

Directors.

FOR DIVIDENDS.

Amer. Dock Co. pf.
Barker Brothers Corp. 6½% pf. and com.
Canadian Pacific Ry. Co. com.
Dartmouth Mfg. Co. pfd. & com.
First Nat'l Pictures, Inc., 1st pf.
Kellogg (Spencer) & Sons com.
Paramount Famous Lasky com.
Petroleum Corp. of America.
Premier Trust Co. (London), com.
Schine Chain Theatres pf.

OTHER MEETINGS.

Aetna Insurance.
Atlantic Public Utilities.
Bristol Mfg.
California Fruit Canners Corp.
Central Fire Insurance of Baltimore.
City Ice Co.
Colonial Trust, Baltimore.
Commercial Finance Corp., Ltd.
Davis Coal & Coke.
Discount Corp. of Cal.
Draper Corp.
Eppens Smith & Co.
Fifth Avenue Investing Corp.
First National Bank, Mt. Vernon, N. Y.
Indiana Service Corp.
Los Angeles Biltmore.
Manischewitz (B) & Co.
Marine Trust, Buffalo, N. Y.
Munyon Remedy Co.
National City Bank, Cleveland.
New Britain (Conn.) Trust.
New York Realty & Improvement.
Pacific Mutual Life Insurance, Los Angeles.
Philadelphia & Suburban Mortgage Guarantee.
Philadelphia Co. for Guaranteeing Mortgages.
Putnam (R.) Candy Co.
Shaler Co.
Superior Portland Cement, Inc.

SPECIAL.

American Founders Corp.

ANNUAL.

Consumers Gas Co. of Toronto.
Edward 43) Planting & Mfg. Co.
Kellogg (Spencer) & Sons, Inc.
South San Francisco Dock Co.
Wiggins Ferry Co.

MEETINGS ANNOUNCED

	Books Close.	Date of Meeting.
Am Beet Sugar	Oct. 26	Nov. 19
Am Type Founders		Nov. 14
Austrian Credit-Anstalt		Nov. 12
Aviation Corp	Nov. 12	Nov. 19
Baltimore & Ohio R R Co.	Oct. 11	Nov. 12
Beech-Nut Packing	Nov. 9	Dec. 12
Brown Shoe		Nov. 12
Chi & North Western Ry.	Oct. 12	Nov. 13
Chesapeake & Ohio Ry.	Nov. 4	Dec. 10
Dunhill International, Inc.	Oct. 26	Nov. 11
Federal Light & Traction	Nov. 1	Dec. 11
Gulf, Mob & Northern R R.	Dec. 16	Dec. 9
Hackensack Water	Nov. 16	Nov. 26
Hocking Valley Ry.	Oct. 18	Nov. 12
Indian Refining		Nov. 22
Kayser (Julius)	Nov. 19	Dec. 4
Libbey-Owens Glass	Nov. 12	Dec. 4
Liquid Carbonic Corp.	Nov. 1	Nov. 15
Lowe's, Inc.	Nov. 1	Nov. 12
Manhattan Ry.	Oct. 11	Nov. 12
Martin-Parry Corp.	Nov. 19	Dec. 10
Nat Power & Light	Oct. 23	Nov. 12
Packard Motor Car	Oct. 31	Nov. 14
Pathe Exchange	Nov. 4	Nov. 20
Pennsylvania Water & Power	Nov. 4	Nov. 20
Reliance Mfg.	Nov. 1	Nov. 12
Safety Car Heating & Lighting	Nov. 1	Nov. 12
Shubert Theatre Corp.	Oct. 26	Nov. 14
South Penn Oil	Oct. 18	Nov. 12
South Porto Rico Sugar	Oct. 15	Nov. 11
Texas Gulf Sulphur	Nov. 1	Nov. 12
Third Avenue Ry.	Nov. 1	Nov. 12
Un Gas Imp. new	Oct. 31	Dec. 11
United Paperboard	Nov. 1	Nov. 21
Weason Oil & Snowdrift	Oct. 16	Nov. 18

RIGHTS

	Record Date.	Last Day.	Expires
Allis-Chalm Mfg.	Oct. 19	Oct. 17	Nov. 21
Am Rolling Mill	Oct. 21	Oct. 29	Nov. 12
Archer-Daniels	Oct. 5	Oct. 17	Dec. 1
Bangor & Ar R R.	Oct. 4	Oct. 31	Dec. 2
Do pf	Oct. 4	Oct. 31	Dec. 2
Bonwyne-Katz	Oct. 11	Oct. 10	Nov. 16
Casey (J. I.) Co	Oct. 14	Oct.	Nov. 16
Chi & N W Ry	Sept. 25		Nov. 20
Do pf	Sept. 25		Nov. 20
Columbian Car	Oct. 30	Oct. 29	Mar. 15
Cuban Dom.	Oct. 22	Nov. 6	Nov. 20
Detroit Edison	Oct. 22	Nov. 12	Dec. 23
Gen Asphalt	Oct. 23	Nov. 12	Dec. 14
Gen Gas & Elec. A	Oct. 21	Nov. 7	Dec. 16
Do B	Oct. 21	Nov. 7	Dec. 16
Do pf	Oct. 21	Nov. 7	Dec. 16
Grant (W. T.)	Oct. 21	Nov. 12	Dec. 10
Grigsby-Grunow	Oct. 23	Nov. 12	Dec. 14
Kroger Grocery	Oct. 23	Nov. 12	Dec. 14
Mo Pac R R	Oct. 23	Nov. 12	Dec. 14
N Y Central R R	Oct. 19	Oct. 30	Nov. 15
North Amer Co.	Oct. 19		Jan. 15
Penick & Ford	Oct. 21	Nov. 12	Nov. 30
Pittsburgh Steel	Oct. 21	Nov. 12	Dec. 14
Remington Arms	Oct. 21	Dec. 7	Dec. 21
Simmons Co	Oct. 22	Dec. 7	Dec. 21
Un Gas Imp. new	Oct. 31	Dec. 9	Dec. 21

NEW YORK CURB MARKET TRANSACTIONS

Quotations from Paine, Webber & Co.

1929 High	1929 Low	Stock and Dividend Rate.	Sales.	High.	Low.	Last.	Net Chge.
92⅞	82	80 Cont Gas & Pr 5s, 1958		85¾	84½	85	—
97½	91⅛	18 Conti Oil 5½s, 1937		92⅞	92¼	92¼	— ¼
101½	96½	7 Cuban Pack 5s, 1946		100¾	99¾	100	+ 1
99¾	95¾	26 Do 6½s, 1937		96	95	96	+ 1
100⅝	95¼	13 DET CITY GAS 5s, B, '50	60	98¼	98¼	+ ⅛	
106½	100	3 Do 6s, A, 1947		104¾	100	100	— 5¾
89½	69¾	3 Det Int Bridge 7s, 1953		70	69¾	69¾	—
82½	69¾	2 Dixie Gulf Gas 6½s, A, '37		71½	70	70	— 6½
83¾	76	23 Dixie Gulf Gas 6½s, A, '47		78	76	76	—
114¾	96	2 EL PASO N G 6½s, A, '43		95	95	95	— 5
95¾	92¼	6 FAIRBANKS M 5s, 1942		94	93	93	+ ⅝
94⅝	86	38 Firestone Cot Mills 5s, '46		90½	90	90	—
96⅞	90½	16 Firestone Tire & R 5s, '42		93	92¾	93	+ ⅛
98¾	78	47 Florida Pwr & Lt 5s, '54		83	82	83	— 2
118¾	96	3 GARLOCK PACK 6s, '39		97	96	96	— 1
97½	92	222 Gatineau Power 5s, 1956		96½	92	92¼	— 2¾
100⅝	95¼	6 Do 6s, 1941		96½	95¼	95¼	—
87⅞	79¾	13 Gen Am Inv 5s, A, '52		81	80¾	81	—
106	90	15 Gen Ind Alco 6½s, 1944		95	90	90	—
175	80	213 Gen Theatres Equip 6s, '44		125¾	110	113¼	— 12½
77¼	64	1 Georgia & Fla Ry 6s, '46		82	82	82	—
99¾	94	139 Georgia Power 5s, 1967		97¼	95¾	96¾	+ ¼
100¾	97¼	1 Goodyear T & R 5½s, '57		96	96	96	— ¼
108	103	49 Grand Trunk 6½s, 1936		104¼	104¼	104¼	—
105	97⅛	1 Ground Gripper 6s, 1944		97¾	97¾	97¾	— ⅝
101½	97⅞	28 Gulf Oil of Penn 5s, 1937		99¾	99¾	99¾	—
102	92	92 Do 5s, 1947		100⅞	99¾	99¾	+ ⅛
99¼	93¼	22 Gulf States Util 5s, A, '56		94⅞	93½	94	— ¾
92⅞	68	30 HOOD RUBBER 5½s, '36		81¾	80	80¾	+ ⅛
96	82½	2 Do 7s, 1936		92	92	92	+ ¼
92¾	72¾	2 Houst Gulf Gas 6s, A		83	77	77	— 5½
92¾	73	21 Do 6½s, 1943		77½	73	73	— 5½
100¾	80	29 Hygrade Food Prod 6s, '49		74⅞	69¾	69¾	— 5¼
121½	98¼	38 INDEP OIL & GAS 6s, '38		101¾	100	100	—
100	94	27 Indiana Pr & L 5s, A		98¾	98¼	98¾	— 1¼
95¾	88¾	9 Inland Util 6s, 1934		88	88	88	—
92	80	20 Intern Sec 5s, 1947		85	85	85	—
104½	101	11 Interstate N G 6s, '36, x w		101¾	101¼	101¼	—
97⅞	83¾	11 Interstate Power 5s, 1957		87	87	87	—
97	83	10 Do 6s, 1952		75	75	75	— 1
80	72	2 Investors Eq 7s, '47		75	75	75	—
94½	87	10 Iowa-Neb L & P 5s, A, '57		91	91	91	—
73¼	67	11 KELVINATOR 6s, '36, x w		70	65¼	70	— 1
100⅞	93	26 Koppers Gas Coke 5s, '47		95	94½	94½	+ 1⅜
106	96	55 LEH PWR SEC 6s, 2026		102¼	101¼	101¼	+ 1¼
94	86	20 Libby, McNeill & L 5s, '42		90	89	89¼	— ¼
95¾	93	10 Lone Star Gas 5s, 1942		94	93	94	+ 1
102	100	18 Long Island Lt 6s, 1945		102	101¾	102	+ ⅛
99½	88	5 Louisiana P & L 5s, 1957		94	93	93	— 1
101	98	15 MANITOBA POW 5½s, '51		96	96	96	—
104½	93¾	70 Mass Gas 5½s, 1946		104	102¾	102¾	— ¾
97	90	2 Memphis Nat Gas 6s, '43		93	93	93	— 3
100¾	85¾	2 Milwaukee Gas Lt 4½s, '67		95¾	95¾	95¾	+ 1¼
102⅝	97	59 Miss River P C 6s, 1944		103	101¼	102	—
101½	96¾	13 Montreal L H & P 5s, A, '51		97⅝	97¼	97½	+ ⅛
101	97	9 Morris & Co 7½s, 1930		102	102	102	— ⅛
123	97	8 Munson S S 6½s, 1937					—
100½	95¼	19 NARRAGANSETT CO 5s, A, 1957		98¾	96¼	98¾	+ ⅝
105⅞	101	44 Nat Pow & Lt 6s, 2026, A		103¾	102¾	102¾	— ¾
83⅝	73½	59 Nat Pub Serv 5s, 1978		76	76	76	—
93⅞	88¾	126 New York P & L 4½s, '67		92¾	90¾	92¾	+ 2½
108½	102	8 Niagara Falls Pow 6s, '50		104½	102	102	+ 2½
101½	94	3 North Indiana P S 5s, '66		98	98	98	+ 2½
104	100¾	16 Nor St Pow 6½s, g n		33.102	101¼	101¾	+ 1¼
94	89	62 OHIO POWER 4½s, D, '56		93	92	93	+ 2¾
101	97½	11 Do 5s, B, 1952		100	96¾	100	+ 2¾
95¼	79¾	2 Oswego Falls 6s, 1941		82	82	82	—
98¾	89½	41 PACIFIC G & E 4½s, '57		94¼	94	94	+ ⅛
99	85	15 Pacific West Oil 6½s, 1943		95	90	90	— ⅞
100¾	80	32 Parmel Trans 6s, 1944		89¾	90	90	— 2
103	99	5 Pa Glass Sand 6s, 1952		99	99	99	— ⅝
99¾	94½	8 Penn D & W 6s, 1949		94¼	94¼	94¼	— ⅝
100	96	20 Penn Ohio Ed 6s, '50 x w		100	100	100	—
103½	99¼	14 Penn Pow & Lt 5s, B, '52		99¾	99¾	99¾	— ½
102½	99	14 Do 5s, D, 1953		99¾	99¾	99¾	— ½
107½	104½	1 Phila Elec 5½s, 1953		107¾	106¾	107¾	+ ⅛
105¾	101⅞	45 Phila Elec Pow 5½s, 1972		103	102¼	102¾	+ ⅛
103¾	92	5 Phila Rapid Trans 6s, '62		92	92	92	— 1
105¾	95½	5 Pittsburgh Coal 6s, 1949		95¾	95¾	95¾	— ¾
103	100½	5 Pitts Steel 6s, 1948		101¾	101¼	101¼	— ¾
130¼	96	54 Poor & Co 6s, 1939		106¾	105¾	105¾	— 2¾
98	92¼	26 Potomac Edi 5s, E, 1956		95¾	95¼	95¾	+ ¼
104	95½	12 QUEENSBORO G & E 5½s, A, 1952		98	98	98	+ 2⅝
100½	87	54 RELIANCE BRONZE 6s, 1944		94¾	87	87	— 8
112	90	42 Reliance Man 5s, 1954		94¾	90	90	— 5
99	97	32 Remington Arms 5½s	1930	98	97	98	+ ¼
82	75¼	44 Roch Cent Pw 5s, '53	A	82¾	79¾	80¼	— ⅜
96	90½	7 Ryerson & Son 5s, 1943		92	92	92	—
92	81½	18 ST LOUS G & C 6s, '47		82¾	81½	81¼	— 1
97¾	88	43 San Antonio P S 5s, B		94½	92¾	94¼	+ 1⅝
98¾	70	22 Sch R E 6s, '35 w o c		77	70	70	+ 1
94¾	88½	60 Shawin W & P 4½s, A		92¾	91¾	91½	— ¼
95¾	94	6 Shawnheen M 7s, '31		96	96	96	—
100¾	92½	784 Shell Union Oil 5s, '40		97	95¼	96	+ ⅛
93	79	2 Sheridan Wyoming 6s, '47		83	83	83	—
112¾	98	32 Silica Gel 6½s, '32		96	96	96	—
107½	64¼	113 Snider Packing 6s, '32		70	69	69	+ 4
102	97¾	10 Solway Coke 5s, 1942		99¾	93	93	—
106¾	99¾	191 South E P & L 6s, A	2026	102	101¾	102	+ ⅛
107¾	99	5 South Cal Edison 6s, '44		103¾	101¾	103¼	+ 1⅜
102¾	97	61 Do 5s, 1951		101	100¾	100	— ⅝
102	97¼	11 Do 5s, 1952		100¾	99	99¾	— 1⅜
95	88	6 South Cal Gas 5s, 1937		90¾	90	90¾	— ⅛
96	92	1 Do 5s, 1961		96¾	96¾	96¾	— ⅛
93¾	91¾	10 South Nat Gas 6s, '44		93¾	92¾	92¾	— ¾
101	93	5 Southw Dairy Pr 6½s, '38		94¾	94¾	94¾	— ¾
97¾	91	5 Southw G & E 5s, A, '57		93¾	93¾	93¾	— ¾
99¾	90	2 Southw L & P 5s, A, '57		93	93	93	— ¾
107¾	99¼	41 Do 6s, 2022		101¾	101	101	—
99	97½	9 Staley Mfg 6s, 1942		98	98	98	—
132	124	6 Stand Invest 5s, 1937		124	124	124	— 1
103	99	22 Do 5½s, 1939		99	99	99	—
116¾	94	53 Stand Pow & Lt 6s, 1957		97¾	96	96¾	—
104	70	3 Stutz Motor Car 7½s, '37		70	70	70	—
102	99	11 Sun Oil 5½s, 1933		100	100	100	—
93	45	1 Sun Maid Raisin 6½s, '42		55	55	55	+ ⅛
100¾	98	26 Swift & Co 5s, 1932		99¾	98¾	98¾	+ ⅛
99	73	11 TEXAS CITIES G 5s, '43		82¾	82¾	82¾	— ⅛
99½	92	42 Texas Pow & Lt 5s, '56		92	90¾	90¾	— 3
102½	88	65 Tri Util cv 5s, '59		90	89	90	— 3
100¾	75	32 ULEN & CO 6s, 1944		94	90	91	— 4
120¾	87	30 Un Amer Invest 5s, A	'48	94	93	93	— 3
110	106	6 Un Ry of Havana 7½s	'36	108	106	106	— 3½
94¾	79	65 Unit Lt & Rys 5½s, '52		85	83½	85¾	— ⅜
101¾	90	22 Do 6s, 1952		96¾	96¾	96¾	— ⅛
100¾	97¼	5 U S Rubber 6½s, 1930		96¾	96	96¾	+ 1½
100¾	95	8 Do 6½s, 1938		96¾	96¾	96¾	— 4½
101	75	143 Utilities P & L 5s, 1950		87½	83	83	— 4½
100¾	95½	8 VA EL & POW 5s, '55 A		96¾	96¾	96¾	— ⅝
104¼	103	28 WALDORF AST 7s, '54		103	103	103	—
127¾	108	1 Western Pow 5½s, '57		127	127	127	+ 2
100	100	1 West Tex Util 5s, A, '57		90	90	90	+ 1¾
96¾	88	8 Westvaco Chlor 6½s, '37		96¾	96¾	96¾	—
99¾	96¾	29 Wisconsin Cent Ry 5s, '30		98¾	98¾	98¾	—

FOREIGN BONDS (Sales in $1,000 Units)

98	91¾	4 BADEN 7s, 1951		92¼	92	92	— ¾
102	98	22 Buenos Aires 7s, 1952		100	100	100	+ 2¼
104¾	99¾	12 Do 7½s, 1947		99¾	99¾	99¾	— 2¼
99¾	97¾	1 Burm & Wain 6s, 1940		98	98	98	— 1
87¼	74	4 CENT BK GER 6s, B, '51		77	74	77	+ 3
97⅞	75	2 Do 6s, A, 1952		76	75	75	+ 1
97	92	11 Chilean Cons 7s, 1960		93	92¼	93	+ 1
98¾	94¼	20 Chile Mtg Bank 6s, 1931		97	96	96¼	+ 1⅝
93	84¾	80 Do 6s, 1962		87¾	84¾	84¾	+ 1⅝
88¾	81	17 Comm & Ind Bk 6½s, '27		84¾	83¾	84¾	+ 2¾
111	104	8 Cub Tel, 1st & ref 7½s,		41.104	104	104	— 3
101¾	94¼	2 DANISH MUNIC 5½s, '55		95	95	95	+ ⅝
86½	76	5 Danzig Port & W 6½s,		82	76	76	—
97	93½	23 Denmark Mtg Bk 5s, '72		94	93½	94	—
98¾	94¼	12 EAST PRUS BK 6s, '30		96½	96	96	—
97	77	9 Elec Pow Germ 6½s, '53		79	76	76	— 3
86½	70	22 Ercole Marelli 6½s,		79	76	85	+ 3
97	79	20 Euro Inv Mtg 7s, '57		94	94	94	—
100	92	1 Euro Mtg & Inv 7½s, '50		94	94	94	—
102	97¾	10 FINLAND IND BK 7s, '44		99¼	99¼	99¾	—
91¼	78	5 Fin Res Mtg Bk 6s, '61		78	78	78	—
96⅝	82½	6 Frankfort City 6½s, 1953		85¾	84	85	—
91¾	86¾	44 GELSENKIRCH M 6s, '34		89¾	85¾	89¾	+ 2⅞
98¾	89	9 Germ Con Mun 7s, 1947		91	89	89	— 5
85	76	62 Do 6s, 1947		81	75	78	— 5
85¼	50	1 Guan & West RR 6s, A, '58		53	53	53	— ¾
93	79½	4 HAMBURG ELEC 7s, '35		97¾	97¾	97¾	— ¾
88		9 Hamburg El St & Undgd Ry 6½s, 1938		82¾	82	82¼	+ 2¾
96¾	83	37 Hanover Credit 6s, 1931		96¾	96¾	96¾	+ 1½
95¾	86	7 Do 6½s, 1949		86	86	86	—

GINNING DATA HALT DECLINE IN COTTON

Selling in New Orleans Was General Most of Week Awaiting Government Report.

WALL ST. DROP FELT ALSO

Trade Becoming Firm Despite Estimate That 15,000,000 Bales Will Be Produced.

Special to The New York Times.

NEW ORLEANS, Nov. 10.—Although the government cotton report based on conditions existing on Nov. 1 was issued only at the end of last week, it influenced the course of cotton prices during virtually the entire week, the bulk of the trading being in evening-up transactions in advance of the showing to be made by the government. The situation in Wall Street was a contributing influence, especially in encouraging the liquidation of old long cotton in the market.

The course of prices was therefore progressively downward all week until the wind-up on Friday, when a bullish view of the ginnings total to Nov. 1, coupled with a sharp falling off of the movement of the crop to market, induced enough short covering to give prices a moderate rally.

The selling, due jointly to fear of what the Census Bureau might show and to the situation in Wall Street, caused prices to decline gradually, making an accumulated drop of $4.50 a bale. At the same time the December option broke through the 17-cent line to 16.98 and all active months were at the lowest levels of the season. While hedge selling was not so heavy as it had been in previous weeks it was of sufficient volume to be a contributing factor in the downturn.

Scale-Down Buying Has Effect.

The main supporting influences the greater part of the week included fair trade buying on the scale-down and considerable price fixing by spinners. While this buying, unassisted by much outside speculative buying, kept the downward trend orderly, it was not sufficient to absorb offerings except at a progressive decline in values. Fear of large ginnings was probably one main incentive to liquidation, and as it turned out there was less real cause for selling on ginnings than on other phases of the situation.

A ginning total to Nov. 1 of 10,889,314 running bales was several hundred thousand bales smaller than the trade was looking for. The totals showed that only 1,790,000 bales were ginned in the last period, compared with 2,011,000 in the corresponding period last year. Some traders pointed out that the falling off came in the face of unusually fine harvesting weather, and many argued therefore that the government's crop forecast was actually larger than was warranted, even if it was only a hundred thousand bales more than the crop forecast of a month ago. The comparatively light ginnings, coupled with bad weather since Nov. 1, are believed by many as responsible for the sharp falling off in the movement of the crop to market last week.

The bureau's crop forecast of 15,009,000 bales, although about what most traders looked for, is now thought by many to be a larger total than will be finally ginned. Nevertheless, the trade idea of the crop will now crystallize around 15,000,000 bales and there will be more disposition from now on to figure on the probable distribution of the supply rather than on the size of the supply itself.

In the first two months of the season consumption has been figured as about the same as last season or a trifle more. In these circumstances the supply, even with a 13,000,000-bale crop, will be smaller than last season's, yet the ruling prices are well below those of 1928.

Influence of Stock Market.

While some slackening in the manufactured goods trade has evidently resulted from the unsettlement in the securities markets, it is argued that this difficulty will soon disappear. Earnings of corporations, including the transportation lines, indicate that business in general is prosperous; hence there is every reason to expect that the demand for cotton goods will soon pick up again.

FARM BOARD HELPS COTTON

Substantial Assistance to Prices Through Cooperative Loans.

Special to The New York Times.

NEW ORLEANS, Nov. 10.—A sustaining influence in the market is the activity of the Farm Loan Board in insisting that prices for cotton and grain are much too low and urging farmers to hold back the balance of their crops. Whether the board's idea is right or wrong, it nevertheless exerts a powerful influence owing to the substantial financial assistance it is offering to producers through the cooperative associations.

It is contended that there is evidence of some holding back of cotton in the interior and it is also asserted that deliveries to cooperatives have virtually doubled of late. A holding movement, if persisted in, would without doubt influence a firmer range of prices.

Exports of late have shown some increase, the total clearances last week having exceeded those of the corresponding period last year. The continued liberal sales of cotton in Southern markets indicate that exporters are buying and although total of shipments abroad thus far this season is still behind last year's, there are not lacking indications that the deficiency may soon be made up.

Farm Finds Twenty Uses for Gas.

A model farm in Northern Illinois now uses manufactured gas in twenty different ways, according to the New England Bureau of Public Service Information: House heating, hot water, high-pressure steam, standpipe heating, garage heating, gas steam radiators, combination heater and incinerator, gas range, fireplace heater, clothes drying, incubator, forge cutting and heat treatment, soldering, laundering, heating and cooling water for stock, heating water for poultry houses, heating sprouters and germinators for seed. The owner hopes to increase the uses for gas to forty before the end of the year.

World Trade Rises Over Pre-War Rate; Values $1,000,000,000 Above 1927 Total

World trade in the last three years has reached a pace of average annual increase even slightly higher than that during the pre-war years from 1900 to 1913, and export trade in 1928 was valued at almost $1,000,000,000 over that of 1927 at current money values, according to the fourth annual Armistice Day accounting of international trade issued today by the National Foreign Trade Council. The advance of world foreign trade since 1925 has been 15 per cent, or at an annual rate of 5 per cent, while that in the thirteen years before the war was at a rate slightly below 3 per cent a year.

Germany, the United States and Canada have been largely responsible for the restoration of the world to its pre-war rate of progress since 1925, according to the report, which adds that Germany has outstripped all other nations in the advance of exports in the last three years. The German exports, then, based on the 1913 dollar, were $1,414,000,000, while they were $2,098,000,000 in 1928, a gain of $679,000,000, or almost 50 per cent.

The increase in this country has been about 17 per cent, or from $3,147,000,000 in 1925 to $3,668,000,000. Canadian exports increased from $819,000,000 to $981,000,000, or about 18 per cent. American exports since 1913 have increased by $1,179,000, or 46 per cent, while Canada's rose by $520,000,000, or 113 per cent, and Japan's by $341,000,000, or 109 per cent.

Figures from ninety-one nations, representing 95 per cent of current international commerce, show 1928 exports amounting to $23,674,000,000, equivalent to $23,587,000,000 at the 1913 valuation of the dollar. These compare with $20,685,000,000 for these same nations in 1913. The pre-war level was not reached until 1926, when the total was $20,464,000,000.

Among the nations whose export trade decreased in the last year were France, where the decline was $130,000,000; British Malaya, with a drop of $64,000,000; Rumania, with a fall of $48,000,000; Cuba, with a setback of $21,000,000, and Mexico, with $21,000,000 lower. The French increase in export trade since 1913 was exactly cut in half by last year's falling off.

China, in spite of its revolutions and internal disturbances, is fifth in the world from the point of its gain in exports since 1913 and its gain last year. Since 1913 that country has gained 66 per cent or from $306,000,000 to $508,000,000, and in 1928 the gain was $46,000,000, or 10 per cent over the previous year.

The Asiatic nations as a group still show the largest increase among the geographic groups since 1913, although they reported a decline of $60,000,000 last year. The increase in this group since 1913 has been 67 per cent, against 50 per cent for North America, 34 per cent for South America, 27 per cent for Africa and 36 per cent for Australasia. Eastern Europe alone stands as the one place where exports are below those of 1913. There the exports are only 81 per cent of those in the pre-war year.

WHEAT PRICES DROP 8 3-4 CENTS IN WEEK

Uncertainty as to Continued Foreign Buying Makes Future Doubtful.

RECORD VISIBLE SUPPLY

Movement of New Corn From the Country Is Increasing—Prices Are Lower.

Special to The New York Times.

CHICAGO, Nov. 9.—Grain exchanges in the United States and in Winnipeg will be closed Monday, Armistice Day. A Federal crop report is to be given out at 3 P. M., Eastern Standard Time. Its main feature will be estimates on corn, based on husking returns.

Private estimates suggested an average of 2,572,000,000 bushels, compared with 2,626,000,000 bushels in November and 2,636,000,000 bushels as the final in 1928, while the five-year average is 2,747,000,000 bushels. Farm reserves on Nov. 1, showing the balance left from the 1928 crop, are to be given. Private reports indicate around 90,000,000 to 100,000,000 bushels. Last year they were down to about the smallest on record, 53,939,000 bushels, with 113,412,000 bushels in 1927.

With uncertainty as to foreign buying of American and Canadian wheat in volume for the next few months, traders are decidedly mixed on the future course of wheat values.

Argentine's harvest is about at hand and estimates on its wheat production are being revised downward. Bullish news from there, however, has but a temporary effect, and trade sentiment regarding it is mixed, although leaning to the selling side on bulges. There has been an increase in export sales and clearances, but the latter are materially under last year's.

The congested situation at Galveston is about cleaned up and restrictions removed. A better feeling has developed in the cash situation with millers in the market here and in the Southwest. A cargo of 200,000 bushels of hard Winter wheat was sold today to be shipped from Manitowoc, Wis., at 1¼ cents over Chicago December, the freight rate being about 1¾ cents a bushel. The fact that wheat is being picked up at outside points by millers is regarded as significant by cash wheat handlers here.

Eastern interests have been active buyers on breaks and sellers on bulges throughout the week. At times they were also responsible for putting sufficient wheat on the market to cause severe breaks.

One outstanding feature is the record visible supply in the United States—194,000,000 bushels, or 60,000,000 bushels more than last year. Should there be exports of 15,000,000 bushels a month for the next eight months, there would be a disappearance of 120,000,000 bushels in the visible supply on July 1, which would still be a record. The largest previous visible was about 138,000,000 bushels.

The influence of the Farm Board is a factor which deters short selling, but there is nothing to indicate that the government is to come into the market, although reports to Minneapolis said that the Farm Board was loaning 2 cents over the Minneapolis price to North Dakota farmers through cooperatives.

Prices dropped over 11 cents from the high of the previous week and finished around the lowest for the period, with net losses of 5¾ to 8¾ cents after a range of 8 to 9 cents. December closed at $1.19¾ to $1.19½, March $1.26¼ to $1.26⅝, May $1.30⅛.

Primary receipts of wheat for week 5,806,000 bushels, against 6,240,000 bushels previous week, and 9,184,000 bushels last year. Shipments for week this year 5,039,000 bushels compared with 5,079,000 bushels the previous week and 7,067,000 bushels last year.

WEEK'S COTTON MARKET.

	Dec. High	Dec. Low	Jan. High	Jan. Low	March. High	March. Low
Nov. 4	17.54	17.07	17.97	17.24	18.27	17.68
Nov. 5	Holiday.					
Nov. 6	17.33	17.10	17.46	17.25	18.02	17.55
Nov. 7	17.33	17.08	17.47	17.21	17.99	17.51
Nov. 8	17.35	17.15	17.49	17.24	18.12	17.59
Nov. 9	17.37	17.23	17.47	17.28	17.97	17.67
Range	17.54	17.07	17.97	17.21	18.27	17.51

	May. High	May. Low	July. High	July. Low	Oct. High	Oct. Low
Nov. 4	18.54	18.25	18.03	18.47	18.48	18.25
Nov. 5	Holiday.					
Nov. 6	18.29	17.82	18.41	17.98	18.28	18.01
Nov. 7	18.25	17.81	18.42	17.94	18.12	17.80
Nov. 8	18.12	17.71	18.22	17.84	18.00	18.10
Nov. 9	18.07	17.95	18.17	18.05	18.19	18.14
Range	18.54	17.76	18.62	17.81	18.48	17.90

SPOT COTTON.

	Liverpool.	New Orleans.	New York.
Nov. 4	9.96d	17.47c	17.90c
Nov. 5	9.79d	Holiday.	Holiday.
Nov. 6	9.62d	18.00c	17.35c
Nov. 7	9.47d	18.00c	17.35c
Nov. 8	9.56d	17.35c	17.00c
Nov. 9	9.38d	17.10c	17.00c

Week's range—

	Liverpool.	New Orleans.	New York.
High	9.96d	17.47c	17.90c
Low	9.47d	16.90c	17.30c

Range for 1929—

	Liverpool.	New Orleans.	New York.
High	13.12d	20.45c	21.65c
	Mar. 8	Mar. 8	Mar. 8
Low	9.67d.	16.90c	17.30c
	Nov. 7	Nov. 9	Nov. 9

MERCHANTS DEMAND CURB ON PUSHCARTS

Ask Walker to Act After a Survey Finds Most Centres Dirty and Disorderly.

NEW LAWS ARE ADVOCATED

Better Enforcement Also Urged, but No Blame Is Attached to City Officials.

A six months' investigation having shown one-half of the pushcart markets in Manhattan to be "dirty, disorderly and overcrowded," the Merchants' Association of New York has made a series of recommendations for improving them in a letter sent to Mayor Walker and made public yesterday.

The letter was prepared by H. Boardman Spalding, chairman of the association's Committee on City Conditions and Ordinances, following a study by W. S. McGrane, chairman of the Anti-Litter Bureau, Commissioner of Markets Thomas F. Dwyer also cooperated in the work, the letter said.

The association recommended three changes in the laws governing markets of this type and several changes in the procedure of enforcing others to correct conditions summarized as follows:

Lists Abuses Found.

That despite the presence of supervisors, tons of refuse are dumped into streets, manholes and catchbasins.

That pushcart market conditions are responsible for a large part of the annual bill of $6,000,000 for street cleaning.

That the Commissioner of Markets does not have proper disciplinary powers over vendors and that the system of fee collections by supervisors opens the way to irregularities.

That markets known as "cops' markets" exist without authorization in the code of ordinances.

That markets operate entirely without supervision between the hours of 5 and 9 P. M., making possible "exceptionally bad conditions."

The changes in laws recommended involve the establishment of central offices where peddlers may pay their $1 fee, thus taking collection from the hands of supervisors, the placing of "stoop-line stands" under the jurisdiction of the Commissioner of Markets and a revision of the localities where markets are permitted.

The association also would either eliminate or legalize the "cops' markets," take pushcarts off some streets of the lower east side, and, where possible, keep them off of streets less than seventy-five feet in width.

Concerning conditions which could be brought about without a change in laws, Mr. Spalding's letter asked for stricter enforcement of the ordinances regarding unsanitary exposure of foodstuffs and those relating to obstruction of fire plugs. Other recommendations included the following:

Suggests Enforcement Rules.

The constant supervision of all markets by inspectors.

The spacing of carts at least five feet apart, the use of carts of uniform size and the elimination of "floaters," or unlicensed peddlers.

The removal of surplus goods from the streets and the equipping of every peddler with a covered refuse receptacle.

The institution of a uniform system of permits and the detailing of "summons men" by the Street Cleaning Department, who would take into court those who persisted in violating the rules.

Because of the division of authority over the streets, the letter also requested that the Fire, Police and Health Departments cooperate in bringing about a better condition.

While pointing out these shortcomings, the association, through Mr. Spalding, congratulated the Mayor on "the very considerable improvement that has been made with respect to supervision over the pushcart markets under the present incumbent in office."

"We realize," the letter continued, "that the Commissioner of Markets is trying to overcome the shortcomings of these markets, and hence you will find that many of the recommendations in this letter are heartily approved by the commissioner and are in some instances recommendations which the commissioner himself has previously made."

In making the survey Mr. McGrane was said to have investigated fifty-four markets covering 212 city blocks and containing 4,847 carts. Of these, he reported, "twelve markets might be considered fairly clean, orderly and not crowded; eleven have been abandoned and two extend beyond legitimate boundaries. Two others extended in areas not provided for in the code of ordinances and come under the supervision of the Police Department. The remainder were dirty, disorderly and overcrowded."

BANKRUPTCY STUDY WIDENED TO JERSEY

Experts Will Seek the Causes of Failures by a Survey of 1,000 Newark Stores.

JOINT BODY WILL FUNCTION

Yale Faculty, Commerce Department Officials and Federal Judge Clark Will Cooperate.

Special to The New York Times.

WASHINGTON, Nov. 10.—The national study of the causes of retail failures is to be extended to include a survey of more than 1,000 stores in all lines of retail trade in Newark, N. J., it was announced today by William L. Cooper, Director of the Bureau of Foreign and Domestic Commerce of the Department of Commerce.

Commerce Department specialists who will conduct the investigation will cooperate with Judge William Clark of the United States District Court of New Jersey, representatives of the Yale Law School and the North Jersey Association of Credit Men. The inquiry was undertaken at the request of retail credit and other business organizations.

The Newark inquiry will be a continuation of the series of studies begun in February designed to ascertain the cause of bankruptcies and other retail failures. Previous studies include an analysis of 451 grocery stores in Louisville, Ky.; a similar inquiry for comparative purposes in Philadelphia, and a preliminary survey of the causes of failure in the restaurant trade in Kansas City, Mo.

To Compare Liquidation Methods.

Basic facts showing the kinds of business, form of organization, sources of capital and credit, assets, liabilities and the original capitalization, detailed by sources of capital, will be gathered. In addition, the extent of use of credit bureaus, the previous experience of the owner, his practices with regard to inventories, the source of his financial difficulties, his business practices and opinions of interested persons as to the causes of failures will be inquired into.

Considerable data of a legal nature will be gathered to indicate the cost of liquidation by different methods, the length of time required and the difficulties encountered.

In Louisville several bankrupt retail grocers and their creditors reached settlements out of court as a matter of economy in time and expense. The inquiry there also disclosed that ill-advised credit extension was a major cause of failure. This cause has been found to be of less importance in the survey of the Philadelphia area.

Yale's Part in the Inquiry.

Special to The New York Times.

NEW HAVEN, Conn., Nov. 10.—In announcing the cooperation of the Yale School of Law and the Yale Institute of Human Relations with the Commerce Department and Federal Judge William Clark in the extension of the "bankruptcy clinic" to New Jersey, President James R. Angell of Yale said today that the work would begin on Nov. 21 and deal with all New Jersey bankruptcies for the year, numbering about 2,000.

During the ensuing year, the handling of all cases will be analyzed by Law School staff members from the point of view of the legal processes. A smaller number of cases, largely in the retail field, will be investigated thoroughly by the Department of Commerce, from the economic or business aspect. In about 200 cases the medical psychiatric, psychological and sociological histories of the individuals concerned will be examined by representatives of these various fields at Yale.

The data obtained will be correlated by the Institute of Human Relations to throw light upon the relationship to business failures of such factors as physical and mental health, morals, education, home and community conditions, and industrial and economic developments. Methods for improving the administrative machinery for dealing with insolvencies may be suggested and further checks on dishonest practices in the business world worked out.

Professor William O. Douglas of the Yale School of Law is director of the study for the Institute of Human Relations. His assistants will be Paul O. Ritter, S. R. Ganer and J. H. Weir, research assistants in the Yale Law School.

On the advisory committee are Dean Charles E. Clark of the school, Dean M. C. Winternitz of the Yale School of Medicine, and Professors Edgar S. Furniss, Roswell P. Angier, Ira V. Hiscock, Walton H. Hamilton, Wesley A. Sturges and Donald Slesinger.

Dr. W. C. Plummer of the Wharton School of Commerce is directing the economic study of retail credit for the Department of Commerce and is assisted by George W. Robbins.

WEATHER GOOD FOR CROPS.

Winter Wheat Has Been Benefited by Rains—Corn Husking On.

Special to The New York Times.

CHICAGO, Nov. 9.—Winter wheat has had good moisture in practically all sections, especially in Kansas and all the Southwest. There have been heavy rains over the eastern sections of Kansas, and one to four inches of snow in extreme western and northern counties, which protected the young plant from low temperatures. Kansas has a good supply of soil moisture for the coming Winter in nearly every section of the State. The crop there is up to a good stand and many fields are being pastured.

Corn is being picked throughout Kansas and Nebraska except where delayed by rains. Freezing weather has helped to dry out the crop. Corn husking was interfered with by rains in some sections, but is up to, if not above, the average of the season. In Iowa husking has been delayed by rain.

The government report on Monday is estimated to show more than 2,670,000,000 bushels, compared with 2,625,000,000 bushels in October and 2,636,000,000 bushels harvested last year.

CASUALTY INSURANCE SHOWED GAIN IN 1928

Report of State Superintendent Reveals Twenty-three New Companies Authorized in Year.

Special to The New York Times.

ALBANY, N. Y., Nov. 10.—Casualty insurance showed increases for the last year, according to the report of Albert Conway, superintendent of insurance, which is soon to be issued. The report says a remarkable development is indicated by the fact that twenty-three new companies were authorized in the State in 1928. Workmen's compensation and automobile coverage lead, as they have for several years, and show big increases.

Casualty companies reporting had on Jan. 1 last assets of $1,284,789,202, an increase of $177,367,166 for 1928 over 1927. The report deals with the business of seventy State companies, fifty-seven others and eight foreign companies authorized to do business in New York.

Liabilities, excluding capital, amounted to $852,360,005 and capital invested totaled $104,000,000, leaving a net surplus of $284,479,171. There was an increase in surplus of $59,685,039 and in capital of $28,503,376 over the previous year.

The total income for 1928 was $890,685,905, an increase of $107,675,561 for the year. Of total income of $782,010,960 was from premiums, as follows:

Workmen's compensation	$150,984,279
Auto liability	180,161,761
Fidelity and surety	93,768,722
Accident and health	85,706,973
Auto property damage	72,217,447
Liability other than auto	51,096,781
Burglary and theft	14,316,520
Plate glass	12,980,267
Boiler and machinery	11,787,101
Damage and collision other than auto	2,499,913
Credit and all other classes	9,462,235

The total disbursements of 1928 were $740,408,714, of which $336,896,050 was for losses and $64,318,705 for investigation and adjustment of claims.

The total premiums received in New York State were $214,469,250 and the total loss claims paid $89,227,150.

Firm of Dahn & Hunter Formed.

Robert A. Dahn, formerly a partner in Pulleyn & Co., and Joseph Ward Hunter, formerly of the First National Company of Detroit, have formed the co-partnership of Dahn & Hunter to transact a brokerage business specializing in municipal bonds at 49 Broadway.

DIVIDENDS.

National Cash Credit Ass'n

Alabama Cash Credit Corporation

Preferred Stock Dividend No. 15

The regular quarterly dividend of Fifteen Cents (15c) per share and an extra dividend of Fifteen Cents (15c) per share has been declared on the Preferred Stock of the Corporation, payable November 25, 1929, to stockholders of record on November 12, 1929.

OSCAR NELSON, Treasurer.

Alabama Cash Credit Corporation

Common Stock Dividend No. 15

The regular quarterly dividend of Fifteen Cents (15c) per share has been declared on the Common Stock of the Corporation, payable on November 25, 1929, to stockholders of record on November 12, 1929.

OSCAR NELSON, Treasurer.

American Cash Credit Corporation

Class "A" Common

Quarterly Dividend No. 2

The regular quarterly dividend of Fifteen Cents (15c) per share and an extra dividend of Nine Cents (9c) per share and a stock dividend of One Two-Hundredths (1/200) of a share has been declared on the Class "A" Common Stock of the Corporation, payable on November 25, 1929, to stockholders of record on November 12, 1929.

OSCAR NELSON, Treasurer.

American Cash Credit Corporation

Class "B" Common

Quarterly Dividend No. 2

The regular quarterly dividend of Ten and One-Half Cents (10½c) per share and a stock dividend of One Two-Hundredths (1/200) of a share payable in Class "A" Common Stock, has been declared on the Class "B" Common Stock of the Corporation, payable November 25, 1929, to stockholders of record November 12, 1929.

OSCAR NELSON, Treasurer.

Badger State Cash Credit Corp.

Preferred Stock Dividend No. 5

The regular quarterly dividend of Twenty Cents (20c) per share has been declared on the Preferred Stock of the Corporation, payable November 25, 1929, to stockholders of record November 12, 1929.

OSCAR NELSON, Treasurer.

Badger State Cash Credit Corp.

Common Stock Dividend No. 5

The regular quarterly dividend of Seven Cents (7c) per share has been declared on the Common Stock of the Corporation, payable November 25, 1929, to stockholders of record November 12, 1929.

OSCAR NELSON, Treasurer.

Georgia Cash Credit Corporation

Preferred Stock Dividend No. 4

The regular quarterly dividend of Twenty Cents (20c) per share and an extra dividend of Ten Cents (10c) per share has been declared on the Preferred Stock of the Corporation, payable on November 25, 1929, to stockholders of record on November 12, 1929.

OSCAR NELSON, Treasurer.

Georgia Cash Credit Corporation

Common Stock Dividend No. 4

The regular quarterly dividend of Ten Cents (10c) per share has been declared on the Common Stock of the Corporation, payable on November 25, 1929, to stockholders of record on November 12, 1929.

OSCAR NELSON, Treasurer.

Illinois Cash Credit Corporation

(A New Jersey Corporation)

Preferred Stock Dividend No. 7

The regular quarterly dividend of Twenty Cents (20c) per share and an extra dividend of Ten Cents (10c) per share has been declared on the Preferred Stock of the Corporation, payable November 25, 1929, to stockholders of record November 12, 1929.

OSCAR NELSON, Treasurer.

Illinois Cash Credit Corporation

(A New Jersey Corporation)

Common Stock Dividend No. 7

The regular quarterly dividend of Ten Cents (10c) per share has been declared on the Common Stock of the Corporation, payable November 25, 1929, to stockholders of record November 12, 1929.

OSCAR NELSON, Treasurer.

Note: Stock originally issued after August 25, 1929, will receive a pro rata dividend according to resolution.

THE ATLANTIC REFINING COMPANY
260 South Broad St.
Philadelphia, Pa.

November 9, 1929.

At a meeting of the Board of Directors held November 9th, 1929, a Dividend of 25 cents per share and an extra Dividend of 25 cents per share were declared on the Common Stock of the Company, payable December 16th, 1929, to stockholders of record at the close of business November 21st, 1929. Checks will be mailed.

M. E. O'CONNOR, Secretary.

COMMUNITY WATER SERVICE COMPANY
61 Cannonsville First Preferred Stock.

The regular quarterly dividend of $1.75 per share on the 7% Cumulative First Preferred Stock of Community Water Service Company has been declared and is payable December 2, 1929, to stockholders of record at the close of business November 21st, 1929.

The stock transfer books of the Company will not be closed for the payment of this dividend.

GORDON K. EVANS, Secretary.

KRAFT-PHENIX CHEESE COMPANY.
— Notice of Redemption
Serial Gold Notes

NOTICE IS HEREBY GIVEN, as provided in Article II, Section 2 of the Trust Indenture, dated March 1, 1928, between Kraft-Phenix Cheese Company and Manufacturers Trust Company, Trustee, that the Kraft-Phenix Cheese Corporation, successor to Kraft-Phenix Cheese Company, has elected to pay off and redeem and has called for redemption on November 30, 1929, all of the outstanding Serial Gold Notes of Kraft-Phenix Cheese Company issued under and pursuant to the terms of said indenture. The Notes will be paid off and redeemed by the undersigned Trustee on November 30th, 1929 (out of moneys to be provided by the Corporation for that purpose) upon presentation and surrender of said Notes with all unmatured coupons thereunto belonging at its Trust Department, No. 1539 Broadway, New York City, at the following rates:

5% Notes maturing March 1, 1930 at par and interest accrued to November 30th, 1929.

5½ Notes maturing March 1, 1931 at 100½ and interest accrued to November 30th, 1929.

Holders of Notes are requested to present same for payment on November 30th, 1929; on and after that date interest on said Notes will cease to accrue and all coupons for interest appertaining to any such Notes maturing after such date will become null and void.

Dated, New York, October 28, 1929.

Manufacturers Trust Company,
Trustee

TO THE ASSOCIATED SIMMONS HARDWARE COMPANIES NOTE-HOLDERS:

You are hereby notified that there has been deposited with the First National Bank in St. Louis, as co-trustee, under the Associated Simmons Hardware Companies Trust Indenture of June 4th, 1923, securing an issue of Ten Million Dollars ($10,000,000) six and one-half per cent (6½%) Gold notes, the sum of Seven Hundred and Fifty Eight Thousand, Five Hundred Dollars ($758,500.00) and that under the provisions of Section 5 of Article III of said Trust Indenture the Associated Simmons Hardware Companies have requested the undersigned to use said sum to purchase in the open market such ten-year six and one-half per cent Gold notes of the Associated Simmons Hardware Company. The undersigned, as such co-trustee, will therefore, purchase such notes at the lowest price offered at a price not exceeding One Hundred Two and One-Half (102½) per cent of the principal amount and accrued interest, and the undersigned will receive sealed proposals for the sale of any such notes up to the 16th day of November, 1929, at which time and at which time the proposals will be opened. The right is reserved to reject in whole or part any and all tenders.

FIRST NATIONAL BANK IN ST. LOUIS
By WALTER W. SMITH, President

DIVIDENDS.

THE VULCAN DETINNING COMPANY
Dividend Notice.

The Board of Directors has this day declared the following dividends, payable February 15th, 1930, to stockholders of record at 3 P. M., January 9th, 1930:

(1) A current quarterly dividend of One and Three Fourths Per Cent (1¾%) on the Preferred Stock of the Company.

(2) A current quarterly dividend of One and Three Fourths Per Cent (1¾%) on the Preferred Stock "A" of the Company.

(3) A dividend of Four Per Cent (4%) on account of dividend arrearages on the Preferred Stock of the Company.

(4) A dividend of Four Per Cent (4%) on account of dividend arrearages on the Preferred Stock "A" of the Company.

The Transfer Books will be closed on January 9th, 1930, at 3 p. m., and will be re-opened on January 16th, 1930, at 10 a. m.

THE VULCAN DETINNING COMPANY,
By Charles E. Outram, Secretary.

Sewaren N. J.,
November 8th, 1929.

POWER CORPORATION OF CANADA LIMITED

Common Dividend No. 4.

NOTICE is hereby given that a dividend of One Dollar ($1.00) per share has been declared on the No. Par Value COMMON STOCK of Power Corporation of Canada, Limited, payable December 30th, 1929, to shareholders of record at the close of business on Nov. 30th, 1929.

By Order of the Board.

L. C. HASKELL,
Secretary.

Montreal, October 26th, 1929.

SECURITY-ERIE COMPANY
Dividend Notice.

A quarterly dividend of one dollar and seventy-five cents a share has been declared on the issued and outstanding Preferred Stock of this Company.

A dividend of sixty-two and one-half cents a share has been declared on the issued and outstanding Convertible Preference Stock of this Company.

A dividend of twenty-five cents a share has been declared on the issued and outstanding Common Stock of this Company.

All dividends are payable January 2, 1930, to stockholders of record at the close of business November 27, 1929.

G. A. MORISON, Treasurer.

AMERICAN CAN COMPANY
Common Stock

An extra dividend of one dollar per share has been declared on the Common Stock of this Company, payable December 2nd, 1929, to Stockholders of record at the close of business November 15, 1929. Also a quarterly dividend of one dollar per share has been declared on the Common Stock of this Company, payable February 15, 1930, to Stockholders of record at the close of business January 31, 1930. Transfer books will remain open. Checks mailed.

E. A. BERGER,
Secretary.

TO THE STOCKHOLDERS OF SINCLAIR PETROLEUM COMPANY.

The Board of Directors of your Company has this day declared from the surplus profits of the company a dividend of Forty Cents (40c) in cash on the Capital Stock, to be paid on December 31, 1929, to stockholders of record as of the close of business Friday, November 29, 1929. The Stock Transfer books will not be closed.

SINCLAIR PETROLEUM CO.,
By ALFRED J. WILLIAMS, Treasurer.

Nov. 7, 1929.

Nebraska Power Company.

Preferred Stock Dividend No. 40

The regular quarterly dividend of 1¾% on the Preferred Stock of Nebraska Power Company has been declared payable December 2, 1929, to Preferred stockholders of record at the close of business November 15, 1929.

R. E. SCHWETTER, Treasurer.

REDEMPTION AND FINANCIAL NOTICES

OBERPFALZWERKE AKTIENGESELLSCHAFT FUR ELEKTRIZITATSVERSORGUNG
(Oberpfalz Electric Power Corporation)

First Mortgage 7% Sinking Fund Gold Bonds
(Subject to Dawes Plan Charges)
Due June 1, 1946.

NOTICE IS HEREBY GIVEN that pursuant to Article 4 of the Agreement dated June 1, 1926, to The New York Trust Company, American Trustee, providing for the issue of bonds above described, $18,000, principal amount of the said bonds bearing the several numbers listed below have been designated by lot by the said Trustee for redemption on December 1, 1929, out of monies in the Sinking Fund, viz:

BONDS OF THE DENOMINATION OF $1,000.

M 147	M 818	M 870	M 1024
M 397	M 717	M 881	M 1083
M 497	M 811	M 940	M 1103
M 571	M 816	M 962	M 1104

BONDS OF THE DENOMINATION OF $500.

D 19	D 89	D 95	D 100

Said bonds so drawn for redemption will be paid on and after December 1, 1929, at the principal office of The New York Trust Company, No. 100 Broadway, Borough of Manhattan, City of New York, at the principal amount thereof and accrued interest to December 1, 1929, upon presentation and surrender of said Definitive Bonds with all coupons pertaining thereto maturing on and after December 1, 1929, and in the case of registered bonds, accompanied by duly executed assignments in blank. Notice is hereby given that said bonds so drawn for redemption are required to be so surrendered for redemption and that interest on said bonds will cease on December 1, 1929.

THE NEW YORK TRUST COMPANY
American Trustee
By A. C. Downing, Secretary.

Dated, October 22, 1929.

Change of Common Stock of MIDDLE WEST UTILITIES COMPANY

NOTICE is hereby given that pursuant to an amendment to the Certificate of Incorporation of Middle West Utilities Company, adopted by its stockholders, and pursuant to a resolution of the directors, each share of Common Stock of said company outstanding at the close of business on November 15, 1929, will be changed into ten (10) shares.

As soon as practical after November 15, there will be delivered to each holder of Common Stock of record on the books of the company at the close of business November 15, nine (9) additional shares of Common Stock for each share then held of record.

Delivery will be made to the person in whose name the stock stands on the books of the company at the close of business November 15, 1929. Present outstanding shares are not to be surrendered.

MIDDLE WEST UTILITIES COMPANY
Eustace J. Knight, *Secretary.*

REORGANIZATION OF Middle States Oil Corporation

Trading in shares of stock of Middle States Oil Corporation not yet deposited under the Plan and Agreement of Reorganization has not been permitted by the New York Stock Exchange since November 6, 1929. Since that date transactions on the Exchange have been permissible only in the certificates of deposit representing stock subject to the Plan. In order that holders of undeposited stock may have an opportunity to deposit their stock and receive certificates of deposit, the Committee has extended the date for such deposits, without penalty, to November 22, 1929. The Committee has extended to the same date the time for the deposit, without penalty, of United Oil Producers Corporation Eight Per Cent. Bonds, Oil Lease Development Company Eight Per Cent. Bonds and Middle States Oil Corporation Serial Notes and Note Scrip.

November 11, 1929.

JAMES E. SAGUE, *Chairman,*
FRANK B. CAHN, *Vice-Chairman,*
HENRY S. FLEMING,
LEAVITT J. HUNT,
JEREMIAH T. MAHONEY,
JOHN S. SHEPPARD,
Reorganization Committee.

MORRIS, PLANTE & SAXE,
COOK, NATHAN & LEHMAN,
MOORE, HALL, SWAN & CUNNINGHAM,
Counsel.

HENRY F. WHITNEY, *Secretary,*
120 Broadway, New York City.

EMPIRE TRUST COMPANY,
120 Broadway, New York City,
Depositary for Bonds and Stock.

CHATHAM PHENIX NATIONAL BANK AND TRUST COMPANY,
149 Broadway, New York City,
Depositary for Notes and Note Scrip.

SINKING FUND NOTICE

Sevilla Biltmore Hotel Corporation

First Mortgage 1½ % Sinking Fund Gold Bonds
Due November 1, 1937

As Fiscal Agents for the above Corporation we will receive sealed tenders for the sale to the Sinking Fund of a sufficient amount of the above mentioned bonds at not exceeding 105 and accrued interest, to exhaust the Sinking Fund of $60,000.

Tenders will be received at the office of the Fiscal Agents in New York City, at the address indicated below, up to three P. M. on November 16, 1929. They will be dealt with in accordance with Section 16 of the Mortgage securing the aforesaid Bonds, and notification will be given by the undersigned on November 18, 1929, of the acceptance of any thereof.

Ladenburg, Thalmann & Co.
25 Broad Street, New York

Halsey, Stuart & Co.
Incorporated
35 Wall Street, New York
Fiscal Agents

PHILADELPHIA RAPID TRANSIT COMPANY.

Real Estate First Mortgage 6% Bonds of C. Benton Cooper. Under provisions of the Sinking Fund sealed proposals will be received until 3 o'clock P. M. November 21, 1929, for the sale to the Trustee at the lowest price not exceeding 103 and accrued interest of as many bonds as may be purchased with the sum of $111,268.00 available in the Sinking Fund. Bonds accepted under the above provisions shall be surrendered for redemption on December 1, 1929, after which date interest will cease.

THE PENNSYLVANIA COMPANY
For Insurances on Lives & Granting Annuities, Trustee,
C. S. W. PACKARD, President
S. E. Cor. 15th & Chestnut Sts.,
Philadelphia, Pa.

NEW YORK, CHICAGO & ST. LOUIS RAILROAD CO.

First Mortgage 4½ Gold Bonds, due October 1, 1937.

Central Hanover Bank and Trust Company, Trustee, gives notice that subject to the provisions contained in the Eighth Article of the

Latest Realty Dealings

STEEL ORDERS SHOW NEW TREND OF FUNDS

Local Tonnage Contracts for Building Construction at Peak in October.

INVESTMENT CASH APPEARS

Beals Comments on Abrupt Way in Which Call Market Money Has Turned to Building.

"Unstimulated" structural steel tonnage contracts in New York City last month exceeded any previous month's total for building construction exclusively, according to Allen E. Beals, who, in the current Dow Service Daily Building Reports, takes these orders to indicate favorable prospects for builders in the near future.

"If the purpose of the enormous withdrawal of non-banking funds from the call market during October was to release such funds for investment, then, true to time-worn maxim, building was due to gain," Mr. Beals says. "But the strange thing is the abrupt way in which this money has turned toward building.

"October, financially twisted out of shape, brought in the greatest unstimulated tonnage of any month since the Structural Steel Board of Trade has been in existence. With October's high aggregate, the ten-month record of structural steel for strictly building construction purposes in New York City this year eclipsed by 57,000 tons the total amount of structural steel contracts placed for exactly the same purposes in all twelve months of 1928. The total for October was 85,899 tons, sufficient to build four structures the size of the Chrysler Building."

This total has been exceeded only once before, according to Mr. Beals. That was attributed to wholly artificial causes arising in September, 1925, when word went out to architects, builders and owners that no more structural steel orders would be accepted after Nov. 1 of that year on a per ton basis, and without completed, detailed plans and specifications being submitted to the steel contractor before he would figure. That order resulted in a stampede that brought in 112,000 tons of steel practically in one month.

Capacity Output Seen.

"If the projects for which plans have been filed," said Charles L. Eidlitz, chairman of the steel board, "should actually go ahead during 1930, there would not be sufficient fabricating plant capacity to turn out the material. That all of these planned buildings will not proceed goes without saying, for it has been my experience that about 30 per cent do not survive the financing searchlight. Still, it is a vast amount at even 70 per cent, and greater than anything I have seen in many years in the building industry.

"It is perfectly natural to expect that higher prices will prevail in the early part of next year, because a busy industry never makes for anything else. The records that we now have for the ten months of 1929 clearly show that 30 per cent more structural steel was actually shipped into this district than was the case in the year preceding."

It is held to be significant, in this connection, that in September structural steel orders were being taken with a six to seven week promise of delivery. October's orders were placed on a promise of delivery between eight and nine weeks. November's steel orders are being taken subject to delivery from ten to eleven weeks.

For every ton of steel about 1,000 common brick are used in New York City. Based on the steel tonnage placed in October, practically 85,699,000 common brick will begin to pass through the city's traffic-jammed streets soon after the first of the year, to supplement the 8,698-ten-ton truck loads of steel ordered in October. About 70 per cent of this brick and steel will rise on Manhattan sites, where improvement of real estate is already under way in the form of excavations or demolition of existing time-worn uneconomic structures, Mr. Beals estimates.

Large Brick Demand.

Adding to the 85,699,000 brick for use in steel-framed buildings, the five boroughs of New York will need at least a third as much again for building purposes where no steel framing is used, it is believed. This will make a definite demand for January and February in New York alone of 114,287,000 common brick. There is now on hand, according to Floyd W. Flint, secretary of the New York and New Jersey Common Brick Association, 200,000,000 brick. The building construction needs of Northern New Jersey and Westchester, Orange, Putnam and Rockland counties in New York and Southern Fairfield County in Connecticut remain to be supplied.

"Years ago," said Mr. Flint, "this sort of a situation would be alarming, but there is now an increasing number of plants equipped to manufacture common brick all Winter. Even the spectre of a frozen-up river from brick manufacturing centres to market holds no terror for the New York City builder who gets his brick when river navigation is closed, via the New York Central Railroad and its container car service to the crane's nearest job-site.

"This structural steel symbol of greater requirement for common brick in New York this Winter will be pretty sure to delight, rather than distress, the New York and New Jersey common brick trade. I should think all the other building material supply firms will be encouraged as well."

SUNSHINE CITY GROWTH.

New Jersey Community Enlarged by 800 Homes.

A census of population and homes of Woodridge, N. J., recently made by Charles H. Reis, Inc., developers of Sunshine City in that Bergen County community, shows that the increase has more than doubled since 1927.

In that year, prior to the opening of Sunshine City, the municipality contained 739 homes. Since that time, although there has been a normal increase of homes throughout Woodridge, the major expansion took place within the confines of Sunshine City, where more than 800 homes were built.

As evidence of the growth, announcement was recently made that the Public Service recently started a bus line through Sunshine City to the Erie Railroad station to meet incoming trains.

Realty Men's Insurance Course.

The lectures in the insurance course being conducted under the auspices of the Real Estate Board of the Bronx will hereafter be held at the Fordham Branch of the Public Library, 2,553 Marion Avenue. The lecture tomorrow evening will deal with workmen's compensation, public liability and general liability. The lecturers will be T. U. Lyman and E. H. Mathews of the Aetna Life Insurance Company.

Bronx Apartment House Leased.

The Doclin Realty Corporation, M. Racolin, president, leased the Plaza Arms, a six-story apartment house, 146 by 100 feet, at the northeast corner of Gerard Avenue and 164th Street, to M. Gold and I. Liebman for ten years. The Hidalgo Realty Corporation and Meyer Heller were the brokers in the deal.

St. Nicholas Avenue Club Sold.

The five-story clubhouse property at 762 St. Nicholas Avenue, 20 by 125 feet, has been sold by the Harsug Realty Company to Jacob Goodman. Harry Sugarman was the broker.

REALTY FINANCING.

Loans secured by mortgages on the following properties are announced:

Manhattan.

Six-story apartment house under construction on the north side of West Sixteenth Street, 123 feet east of Eighth Avenue, $235,000, first mortgage for the Chelsea 15-11 Corporation (Adam Cicerone); George Cabrera, broker.

Four-story garage at 431-435 East Seventy-first Street, $130,000 first mortgage for the Second Avenue and Ninety-first Street Realty Corporation (Isidore Ehrman); George Cabrera, broker.

Bronx.

Two apartment houses under construction on the north side of Pratt Avenue, from Holland to Wallace to Barnes Avenue, $1,200,000 for the Lydig Avenue Building Corporation, Mitchel Smoleroff, president; Jacob & Emil Leitner, brokers. Mr. Smoleroff has completed two apartments on the south side of Lydig Avenue, from Holland to Wallace to Barnes Avenue, on which Jacob & Emil Leitner placed loans of $1,200,000.

Five-story apartment house at 846 East 175th Street, $50,000 first mortgage for five years for the Panel Realty Corporation; advanced by the Title Guarantee and Trust Company.

Brooklyn.

Property at the southeast corner of Bay Parkway and Sixty-fifth Street, $18,000 first mortgage at 6 per cent for three years for Sheripa & Seciari; Harry H. Darer, broker.

MANHATTAN

Buildings TO LET

567 to 573 GREENWICH ST., Cor. King St.
5 story and basement, 75x90. Sprinklered, elevator, steam heat.

157 CHAMBERS ST.
5 story and basement, 25x75. Elevator.

Lofts TO LET

451-3 GREENWICH ST. Cor. Desbrosses St.
6th loft, sprinklered, elevators, heat

388 HUDSON ST. Cor. West Houston St.
4th loft, 25x100. Sprinklered.

392 HUDSON ST.
Top loft, 25x80, sprinklered.

Apply Corporation of Trinity Church, Room 1002, 72 Wall St. Tel. 8521 BOWling Green

NEW JERSEY.

FACTORIES in NEW JERSEY
Feist & Feist
Market near 58 Park Place, Newark, N. J.

FOR SALE IN PARIS.

Big building of 5 floors, built over about 1100 metres in aristocratic and commercial part of Paris. Would suit petrol, motor car business or any other trade owing to its very convenient situation and arrangement of premises. Lift.—Electric Light.—Telephone. 12 lines.—Private inter-office telephone with 25 lines.—Large Basements.—Large Covered Court.—Hot Water and Gas.—Central Heating.—New and first class construction.

PRICE ($10,000).

Apply to Alex. & Pierre Fournier, Architects, 20 Avenue de Messine, Paris (8).

REAL ESTATE AT AUCTION.

A. James & Murphy Auction

Executor's Sale

to close the estate of
JAMES COCHRANE, Dec'd
By order of Maury D. Coolidge, Executor and Trustee.

65 East 11th St
(formerly the Hotel Bradford)
Bet. Broadway & University Place
a five-story and basement brick building with a store (just off Broadway).

PLOT, 27 x 103.3
to be sold at
AUCTION
Next Thursday, Nov. 14th
Exchange Salesroom, 14 Vesey Street
12 o'clock noon.

Brennan, Bryan & Clark, Attys.
14 South Broadway, Yonkers, N. Y.

James & Murphy
INCORPORATED
Real Estate Auction Specialist
111 Broadway, N. Y. C. Pitney 8697

EAST SIDE APARTMENTS. EAST SIDE APARTMENTS.

Inspection of our
7 Room
AND SPECIAL
6 Room
apartments is invited and comparison with values offered elsewhere is suggested

277 Park Avenue
(47th TO 48th STREETS)

Douglas L. Elliman & Co. Inc.
Managing Agent
15 East 49th Street ..... Plaza 9200

Branch offices on premises—Telephone Wickersham 7600

WEST SIDE APARTMENTS. WEST SIDE APARTMENTS.

Why Not Live at the
DES ARTISTES?

OTHER TENANTS:

Howard Chandler Christy	Harrison Fisher
Norman Rockwell	J. Knowles Hare
Wallace Morgan	Carolyn Wells
Neysa McMein	Margaret Widdemer
Alfred Cheney Johnston	Mrs. Geo. Randolph Chester

Etc., Etc., Etc.

NOWHERE ELSE IN NEW YORK DO YOU GET THESE FREE PRIVILEGES:—

SWIMMING POOL
SQUASH COURTS
Lined for Deck Tennis and Badminton.
COOKING SERVICE
All foods cooked under the personal supervision of the famous chef, Maurice Stievenart.

Also a moderate priced restaurant in the building.

APARTMENTS AND STUDIOS of a Different Kind—Artistic—Unusual, two to five rooms with kitchenette, etc., from $1200 to $2400.

One Tudor Studio (south light) at $3600.

DES ARTISTES
1 West 67th St.

EAST SIDE APARTMENTS.

1200 FIFTH AVENUE
North Corner of 101st Street

The most reasonably priced apartments on 5th Avenue. New building. Ready now.

5, 6 & 7 ROOMS
$2500 up

Douglas L. Elliman & Co. Inc.
Rental Agent
Representative on Premises
15 East 49th St. Plaza 9200

Mortgage Loans.

SECOND AND THIRD MORTGAGES. All amounts; New York and suburbs. Prompt decisions. Principals only. SAGE MORTGAGE CORP., 31 Chambers St., New York.

Mortgages For Sale.

$10,000 SECOND, purchase money mortgage for sale; Gramercy Park section. Watkins 2141.

Houses—Manhattan & Bronx.

36TH, EAST (near Lexington)—5-story; $40,000, terms; owner, Watkins 7597.

48TH, 311 WEST—Furnished room house to let, completely furnished; 13 rooms, 4 kitchenettes; rent reasonable. Longacre 9414.

85TH, 142 WEST—For lease, 3-story and basement dwelling, completely decorated, ready for occupancy; suitable one or more families. Apply Joseph S. Ward, 140 West 72d St. Trafalgar 4400.

105TH ST., 76-78 WEST (near Columbus Av.)—4-story; 36 rooms; 3 baths; fully furnished; excellent for rooming house; sell or lease; open for inspection. Aaron Weiss, owner, 350 Madison Av. Murray Hill 3754.

4-STORY building on Avenue A, near 19th St., for less than lot value. Chas. Bohlen, 321 3d Av.

HOUSE, Sutton Square; sublease at sacrifice. Deverell. Volunteer 6000.

Houses—Brooklyn.

FLATBUSH—I OFFER MY 8-ROOM ENGLISH VILLA on large corner plot with a large 2-car garage and chauffeur's quarters over; beautifully landscaped with expensive shrubbery, together with many extras too numerous to mention; this home offers extraordinary inducement to a purchaser who is seeking a home where the comfort and pleasure of children are paramount; sacrifice of this $50,000 mansion is due to financial reverses; asking $38,000. For appointment PHONE MANSFIELD 7184, MR. RHODES.

Houses—Queens & Long Island.

ASTORIA (36-28 8th Av.)—For sale, two-family brick; 5 and 6 rooms; 2 steel floors, double garage; reasonable terms; good investment for right party. Astoria 3661.

BROADWAY-FLUSHING — Beautiful 9-room house, 2 baths, 2 fireplaces, enclosed porch; 2-car garage, large plot; unusual accommodations; bargain; furnished if desired. DALY'S AGENCY, Flushing 5400.

FOREST HILLS—$8,950 buys solid brick house, garage, parquetry tiling; 8 min. Forest Hills station; 15 minutes Penn. Station; $25 monthly, principle. McNeece, Corn Exchange Bank Building, 90-02 Sutphin Boulevard, opposite main L. I. station, Jamaica. Phone Jamaica 8810.

Houses—Queens & Long Island.

FOREST HILLS—6,802 Feet; modern, seven rooms, tile, terms; owner, Watkins 7597.

GREAT NECK—Attractive house, English in design; large corner plot, frontage of 157 feet; in best section of Great Neck Estates; six bedrooms and three baths; two-car garage attached; owner forced to sell; bargain at $25,000; cash required $8,000. Further particulars on application to R. E. Warner, 75 Middle Neck Road, Great Neck. Phone 1120.

HUNTINGTON—One-acre estate, close to water, village and golf club; 10-room house, 5 bedrooms, 2 baths; steam heat, gas, city water; garage; beautiful trees and garden; price $14,000. Charles E. Sammis, Inc., 333 New York Av., Huntington, N. Y. Tel. Huntington 1400.

Houses—Westchester County.

BRONXVILLE—Houses and apartments of every size and price for sale and to rent. Send for illustrated folder. WILLIAM WATSON, INC., 139 Parkway Road. Bronxville 1778.

WESTCHESTER—Will exchange three one-family houses for satisfactory stocks at pre-crash prices; quick. G 324 Times.

FOR RENT, new, six-room English home, large living room, fireplace, stippled walls, steam heat; garage attached. Mamaroneck Knolls, Mamaroneck. Phone Mamaroneck 1613 or write Box 215, Mamaroneck.

Houses—New Jersey.

RUTHERFORD, Bergen County, N. J.—Free picture list of houses for sale and rent. White & Van Winkle Co., Rutherford, N. J.

TEANECK—Rent 8 room house, sun parlor, garage; exceptional location; near high school; $75; buying option. Loraine 2172.

Houses—Miscellaneous.

OPERA SINGER'S Florida home, Daytona Beach (exclusive seabreeze); furnished; clear; immediate possession; real opportunity. Bert Constr., 903 North Palmetto, Daytona Beach, Fla.

Lots—Brooklyn.

HIGH-CLASS garage plot with subordination; no brokers. Albert Klein, 152 West 42d.

Lots—Queens & Long Island.

SANYION—Unusual bargain That cannot be equaled; 20 lots at $99 each; easy terms; no brokers. V 327 Times.

FLUSHING, vicinity; lots and plots, bargain; exclusive community; all city improvements; $595 up; easy terms; act before public announcement. Behrens, 451 Kingston Av., Brooklyn.

GARDEN CITY.
Three choice building plots located best section Stewart Av., 80x100, $12,500; 100x170, corner, $16,500. Owner, 165 Stewart Av. Phone Garden City 4783.

Lots—Westchester County.

NEW ROCHELLE—Choice plot in heart of New Rochelle 11,500 square feet; 2 street frontages; new proposed parkway; reasonable subordination; suitable for warehouse, factory, dry cleaning, laundry, garage. Owner, Otman Construction Co., 11 West Prospect Av., Mount Vernon, N. Y.

Lots—New Jersey.

FORT LEE—Sacrifice plot, 60x100, on Lemoine Av., opposite high school; 300 ft. from Bridge Plaza. Room 714, 209 W. 57th.

Lots Wanted.

LOT wanted for factory site, about 75x100; between 42d and Canal Sts., 2d and 11th Aves. S 455 Times.

Farms and Acreage—New Jersey.

TWO FARMS AND 20-ACRE TRACK.
Located in a good farming section; one 60-acre farm, nice large house, farm buildings, meadow, nice stream of water, hard road, electric line through farm; a beautiful house for any one looking for a country home; 20-acre truck, high location, hard road and light; can be had for $12,000 and $6,000. Farm 2—42 acres; plenty of water, good quality of land, meadow, fruit of all kind, large house, plenty of timber.

These properties are located in Hunterdon County, N. J., between Clinton and Flemington, near Pittstown.

Terms, half down, balance on mortgage; can give possession upon completion of sale. Phone Mulberry 4392.

Farms and Acreage—Connecticut.

PRIVATE LAKE, surrounded by wooded forest; for sale; 200 feet on shore of Madison and Clinton, Connecticut; 80 acres; $15,000. Chas. A. Palmer, 70 Whitney Av., New Haven, Connecticut.

Farms and Acreage—Miscellaneous.

IDEAL Southern farm house, steam heated, 5 master bedrooms, 2 baths; half mile from 18-hole golf club; beautiful bridle paths; ample stables; rent, $2,500 season (1,200). Times Annex.

Real Estate for Exchange.

7TH AV., (corner 28th)—Mortgage $200,000; equity $125,000; will sell or exchange for other property or good mortgage. Kahler Shoe Co., 24 West 39th.

5½-STORY "modern apartment, 103x100, equity $58,750, for free and clear lots, residence. Grauts, 212 East 17th.

Apartment Houses.

Manhattan & Bronx.

117TH, 214-16 EAST—New-law, 6-story apartment, all latest improvements; rental $14,000; price $82,000. I. Schajowicz, 128 East 7 St. Drydock 0433.

EXCEPTIONAL 2D AV. BARGAIN.
Key lot in 60's; rent $5,000; fine layout; price $50,000; cash $15,000.
"L" station corner, 25x84; 3 stores; rents $4,000; price $30,000; cash $15,000; cold water; low rent. Fuse & Dohm, 501 5th Av. Medallion 0456.

BARGAIN—High-class elevator apartment, corner, 117x202; fully rented; good section; reasonable terms. Grauts, 212 East 17th.

Brooklyn & Long Island.

WALL ST. did it; must sell 40-family apartment house, best spot in Flushing; wonderful return; great possibilities for business; 200 feet on two main highways; will take about $30,000 above mortgages; opportunity like this comes once in a lifetime. Mr. Biener, 78 Amity St., Flushing.

Westchester.

BEAUTIFUL place on ridge; excellent location; $45,000; furnished, $250 per month for six months; will sell, or option to buy at $10,000 cut. Mary Maguire, 19 West 55th St. Circle 2643.

Buildings and Factories.

Manhattan & Bronx.

80TH AND 81ST STS., WEST.

For sale or lease, 5 separate buildings ranging from 3 to 4 stories 20,000 to 125,000 sq. ft. each; suitable for manufacturer or storage; units of 10,000 and up, available for lease in one building; all buildings are of mill construction, sprinklered, fully equipped and ready for immediate occupancy.

CROSS & BROWN COMPANY.
270 Madison Av. Caledonia 7000.

50TH ST., 207-209 EAST—Small loft; large freight-passenger elevator; 100 per cent sprinklered; all light; engineer. Academy 2754.

103D, 430 EAST—Lofts, daylight, 100x100; large elevator. Atwater 3610.

HOUSTON ST., 70 WEST—Lofts, 3,000 sq. ft.; 100% sprinklered; elevator; reasonable; free to February. Bilson, Chickering 8470.

UNIVERSITY PLACE, 88 (12th St.).
7,500 sq. ft.; VERY LIGHT; 10th floor; 100% sprinkler—2 elevators.
IDEAL FOR ANY PURPOSE.
Reasonable terms. Walker 4463.

BUS TERMINAL
LARGE VACANT LOT,
8th Av. and 53d St.
APPLY D. C. WEBB,
ICELAND,
52d St. at Broadway.

21,250 SQ. FT., suitable for woodworker; sprinklered, exceptionally low insurance rate; possession January, 1930, or sooner. Apply Sloane & Moller, Inc., 316 East 50th St. Rhinelander 0128.

FINE LOFT, $75.
Taylor Bldg., 20 West 22d. Gramercy 6000.

Stores—Manhattan & Bronx.

17TH ST., 15 WEST—Large double store and basement, fireproof, 100% sprinkler; low rent. Phone Cortlandt 2093.

17TH, 109 EAST—Suitable for art store or other high-class business.

21ST, 2-10 WEST—Large stores; low rent. Bryant 6261.

61ST, 141 EAST (corner building)—Store and basement. Volunteer 9074. Your brokers.

81ST, 316 EAST—Store, suitable carpenter, electrician, plumber or radio; low rent.

FOX ST., 4-7a (cor. 163d)—Stores from $65 up. WARREN & SKILLIN, agents.

FULTON ST., 223—Good location, downtown store for rent.

STORE, Broadway, 1,180 (at 26th)—Wonderful location, opposite theatre; suitable for restaurant, drug store; brokers protected. Caledonia 0992.

STORE to rent; best location on 3d Av., near 149th; suitable for $27; business P 1211 Times Bronx.

CORNER store and basement, ideal location; block from City Hall. Beekman 2830.

Stores—Brooklyn & Long Island.

FLUSHING AND BAYSIDE STORES.
All on main streets, some adjoining theatre. Phone Terrace Shenton, Independence 2047.

Stores—Miscellaneous.

GREAT KILLS, Staten Island—A1 location; reasonable rent; new fashionable building; all improvements. Call Ashland 1943.

NEW JERSEY, 100 PER CENT LOCATIONS.
Central Av. and Jackson Av.
JERSEY CITY.
Bergenline Av.
UNION CITY, WEST NEW YORK.
We have stores available on these avenues; early possession; reasonable rent.
LEASING DEPT. OF
MAX BERNFELD, INC., REALTOR,
Dispatch Bldg., 95 Halsey St., Union City, N. J.
Tel. Union 2300.

STORE TO LET
at Saugerties, N. Y.; exceptionally large, fine double store, occupied formerly for 40 years as a clothing and furnishing store; now available; rental $1,200; location beautiful fixtures; store 22x70; up to date front; known as the Lazarus block; L. Lazarus, owner, 148 Main St., Saugerties, N. Y. Telephone 34.

Offices—Manhattan & Bronx.

5TH AV., 115—FLATIRON BLDG.

Unexcelled location for district sales and executive offices; 10 transit lines within one block; rentals reasonable; exceptional conditions by appointment; light and service unsurpassed; telegraph office and subway station in building; facilities units from 350 per month. ADAMS & CO., Inc., BLDG. MANAGER'S PHONE ALGONQUIN 6853.

Offices—Manhattan & Bronx.

8TH AV., 322 (at 45th St., Guaranty Trust Building)—Sublease ideal outside office, with fireplace, 175 square feet; also one of 500 square feet; immediate or May 1st occupancy at attractive rental. Apply Room 832, 522 5th Av.

8TH AV., 521 (Room 1217)—Sublet light, airy suite, approximately 1,000 square feet, beautifully furnished in English oak; ready for occupancy; will sell furnishings. Harriman Bank Building, top floor.

8TH AV., 522—GUARANTY TRUST BLDG—Sublease, 350 feet, 2 private offices and reception; facing street, excellent light; desirable rental. Baumeister-Baumeister, 522 5th Av. Murray Hill 3816.

8TH AV., 248—Furnished office, stenographer, telephone messages taken; $20 monthly. Bruck.

8TH AV., 224—Offices, daylight, low rent; rates; immediate occupancy. See building supt.

8TH AV., 816 (Room 406)—Semi-private office, telephone service. Vanderbilt 8285.

7TH AV., 570 (41st)—Private office, $40; or desk room. Room 901.

38TH ST., 37-39 EAST.
Near Madison Av.; office $30 a month up. Supt. on premises or ADAMS & CO., 1,107 Broadway, Chelsea 2000.

40TH, 202 WEST—Small, light office; furnished; reasonable rent; service. Room 1309.

40TH, 10 EAST—Sublet room in handsomely furnished suite, Lexington 6000.

41ST ST., 18 EAST (Grand Central Zone)—Small desirable offices at very reasonable rentals. Agent on premises.

42D ST., 11 WEST.
SALMON TOWER BUILDING, FURNISHED OR UNFURNISHED; including light, heat, porter, towel service, telephone attendant to take messages; also use of general reception room.
Renting Office—22d Floor.
NETLEY SERVICE CORPORATION.

42D ST., 55 WEST.
BRYANT PARK BUILDING, FURNISHED OR UNFURNISHED, including light, heat, porter, towel service, telephone attendant to take messages; also use of general reception room.
RENTING OFFICE—12TH FLOOR.
NETLEY SERVICE CORPORATION.

42D ST. (facing Grand Central)—Furnished private office, reception room, in accountant's suite, stenographic and telephone service, for attorney or accountant. Caledonia 3930.

42D AND BROADWAY—Large, light offices, 1 and 4 rooms; will rent separately; excellent facilities; rent reasonable. Wilson, Murray Hill 3553.

42D ST., 11 WEST (Room 426)—Dentist desires share office; attractively furnished; every convenience. Longacre 6700.

42D, 55 WEST—Quiet, top floor, splendid view, north light, 15x28; sublease, April, 1931. Chambrun, Longacre 8304.

42D, 11 WEST (Room 1302)—Furnished, private offices; also desk space; services.

44TH, 19 WEST—Attractive private office, furnished, unfurnished; reasonable. Suite 518.

BROADWAY, bet. 57th and 58th Sts., GENERAL MOTORS BUILDING, FURNISHED OR UNFURNISHED, including light, heat, porter, towel service, telephone attendant to take messages; also use of general reception room.
Renting Office—Street Floor.
NETLEY PLAN, INC.

BROADWAY, 1,440—Certified public accountant will share with accountant light mahogany furnished private office at large reception and work room. Room 1304. Penn. 9256.

BROADWAY, 1,440 (Suite 663)—Suitable for single or firm of attorneys, accountants, &c.; reception and library rooms; furniture and services optional; $35-$70. Penn. 3070.

BROADWAY, 1,658 (51st)—Private furnished office, telephone service, $25. Lindsley, Room 400.

BROADWAY, 170 (Room 902)—Small private office, furnished or unfurnished; services optional.

BROADWAY, 1,697 (53d, Room 1104)—Large, light unfurnished office, sublet, $55 monthly.

BROADWAY, 321 (Room 500)—Private furnished office, full service, $35; mail $3.

MADISON AV., 270—Office, facing avenue; reasonable rent; telephone service. Room 1202.

MADISON AV., 342—Part of office and desk room; reasonable. Room 204.

PARK AV., 101—Architects' Building, Room 1014, private office, airy and light; $55; telephone; stenographer if desired.

SUBLET, several private offices with wonderful light with telephone and reception service; mahogany and clear glass partitions; one block from Penn Station. Apply by phone to J. F. McCarthy. Longacre 2943.

Desk Room—Manhattan & Bronx.

5TH AV., $2.50 PER MONTH.
Superior mail privileges; telephone messages carefully and intelligently handled; personal callers tactfully interviewed; only $2.50 for complete permanent service; also one desk available; largest clientele; office established 1915.
CLARK SERVICE COMPANY,
509 5TH AV., NEAR 42D ST.

5TH AV., 151 (Broadway, 925)—Mahogany furnished offices, $30; desks, $15; mail, $4; complete business service; switchboard, stenographers, information desk. Saxinger.

5TH AV., 175 (Flatiron Bldg.)—Half of large private office; excellent light; sound proof; with service; reasonable. Room 1316.

5TH AV., 246—Private desk, stenographer, telephone messages taken; $10 monthly. Bruck.

5TH AV., 507 (1000)—
Mail, telephone service, $2 monthly; desk.
5TH AV., 507, ROOM 1006.
Mail, telephone service, $3 monthly; desk.

5TH AV., 545—Desk room; mail privilege to select clientele. Room 810.

7TH AV., 421—Desk space, large, light office. Room 901.

20TH, 24 WEST—Telephone, mail, $1; four months, $3; desk, $5. Branower.

22D ST., 16 EAST, FACING PARK.
Private furnished offices, $15; generous desk space, $10; stenographic and telephone service included; mail and phone service, $2. Mr. Simon. Phone Stuyvesant 5426.

34TH, 225 WEST—Desk space; service; opposite Pennsylvania Station; reasonable. Room 1011.

40TH, 15 EAST (Room 707)—Desk room; mail, telephone service; excellent location.

42D, 110 WEST—Mailing, telephone privileges, $2.50; desks reasonable; stenographer. Room 404.

BROADWAY, 200—Desk room, mail privilege or small private office; splendid location. Suite 404-405. Cortlandt 4235.

BROADWAY, 225 (Transportation Building)—Desk, attractive office; complete service. Room 1201.

BROADWAY, 1,472—Complete, permanent mail and telephone service, $2.50; desk. Suite 913.

BROADWAY, 1,775 (General Motors Building)—Suite 422, private office, desk space, service.

BROADWAY, 198—Mail, $2.50; private office; desk space; dependable service. Suite 706-7.

BROADWAY, 200 (Room 210)—Desk room, $20; mailing privilege, $5; complete service.

CHURCH ST., 135—Daylight desk, full service, $10; mail or telephone, $3.

HUDSON TERMINAL (30 Church St., Room 324)—Small office, also desk room. Cortlandt 8737.

MADISON AV., 262 (1008)—Telephone, mail, desk privilege; messages forwarded; $2.50 monthly.

DESK ROOM for rent, 366 Broadway, Suite 412; insurance brokers preferably; reference.

MAIL, telephone service, $5; desk room, $15. Duane, 206 Broadway, near Chambers.

FOR $1.50, payable monthly, mail and telephone services. Room 610, 7 East 42d.

DESK ROOM, mail, telephone service, $1 monthly. 15 Park Row, Suite 1228.

Business Places (Miscellaneous).

73D, 115 WEST—Large parlor floor, ideal studio, showroom, living, bath, $75.

BERGEN ST., 912—Near Bedford Av.; 4,000 square feet; daylight garage, stock shop-rooms; suitable any business. Prospect 2191.

BROADWAY, bargain, near Houston St. proposed subway station; only $85,000; possession. David Stewart, 342 Madison Av.

1 LARGE room, 1 small room, 2 baths, well-furnished, prestigious entrance, 2d (floor) suitable for studio, lodges, recreational purposes or for beauty parlor. Apply Groll's Riding Academy and Health Institute, Boston Post Road, next to Post Lodge, Larchmont, N. Y.

Apartments Furnished—Manhattan.

Apartments of One, Two Rooms.

9TH AV., 13—1 and 2 rooms; furnished; modern improvements; $65 and up. Inquire Supt.

22D, 432 WEST—2 rooms, kitchenette, bath, fireplace, $100 a month. Telephone Chelsea 8191, before 10 A.M.

28TH, 344 WEST—Two rooms, bath; select business or residential block; very conveniently located; 600-605-670. Lackawanna 4749.

33D, 34 EAST (Grand Union Hotel)—Parlor, bedroom and bath, newly furnished, $25 and upward weekly. Caledonia 0541.

45TH, 23 WEST—2 rooms, bath, kitchenette; accommodate 4; reasonable. Bryant 3977.

50TH, 31 WEST—First-class apartment hotel; beautifully furnished 1 and 2 room apartments; valet; best French restaurant; $125 up; $175 up. Circle 6580.

50TH, 18 WEST—1-2 rooms, kitchenette; desirable, quiet house, furnished, unfurnished.

50TH, 50 EAST—Charmingly furnished, 2-room corner apartment, suitable light housekeeping; privacy; references. Telephone Atwater 3677, appointment, open inspection 2-5.

57TH (cor. Lexington)—The Dover; furnished apartments, sublet from 1 to May 1; 2 rooms, bath, pantry; hotel service; $200 month. Apply Knight Apartment.

57TH, 340 WEST.
TWO ROOMS, BATH, NEATLY FURNISHED; HOTEL SERVICE; $65 UP.

57TH, 30 EAST—Most exclusive neighborhood; newly decorated, 2 rooms, kitchenette. Burlingham.

Apartments of Three, Four, Five Rooms.

5TH AV., 45—Sublet sumptuously furnished 3-room apartment, electric refrigerator, linen, china and silver; south and east exposure; 14th floor; telephone for appointment, Stuyvesant 9008 or Stuyvesant 9036.

72D, 116 WEST (The Russex).
3-room suite, nicely furnished, suitable 2; kitchenette facilities; also 1 room, private bath, shower; full hotel service; attractive rates; immediate occupancy.

72D, 143 WEST—1 and 2 rooms, housekeeping; private baths; $70-$95.

73D ST., 246 WEST (AT BROADWAY).
NEW HOTEL COMMANDER.
Newly furnished, with full hotel service. One room, bath, $80-$100 month; $3.50 day. Two rooms, bath, $125-$150 month, $5 day.

75TH, 306 WEST.
WEST END AV., 741.
New elevator buildings, attractively furnished, 1-2 rooms, kitchenette, dining alcove or 2 bedrooms; maid service; convenient; reasonable.

76TH ST., 242 WEST (THE MILBURN).
Two rooms, $175 up, with serving pantry and refrigeration; hotel service.

76TH, 304 WEST—Luxurious living room, bedroom, maid, $125-$135, or weekly.

76TH, 118 WEST—Large, luxurious 1-2 rooms, miniature kitchens; $85-$110.

77TH ST., 50 WEST, HOTEL PARK PLAZA.
NEW COMBINATION FURNISHED, LIVING AND BEDROOM, PRIVATE BATH, $16 WEEK; TWO BEAUTIFUL ROOMS, $28 WEEK; SOME WITH KITCHENETTES. MR. DE PASS.

81ST ST., AND COLUMBUS AV. (HOTEL ENDICOTT)—PARLOR, BEDROOM AND BATH, $25 PER WEEK.

88TH, 33 WEST—Exceptionally beautiful double room, private bath, shower, kitchenette, phone.

91ST, BROADWAY (subway station)—Will sublet sunny living, bedroom combination; western exposure; private tub and shower, running ice water, maid service, linens and electricity included in rental; accommodates two; reasonable to immediate occupants. Hotel Greystone. Schuyler 1800.

104TH, 304 WEST.
Two rooms, bath, kitchenette; all improvements; $80 month. Excellent service. Apply on premises or phone Academy 1647.

113TH, 546 WEST—Beautifully furnished apartments, 1-2 rooms, bath; maid service.

MADISON AV. (48th St.)—Attractively furnished living room, fireplace, bedroom, kitchenette arrangement; quiet; service if desired; piano; radio; $135. Plaza 8343.

MORNINGSIDE DRIVE, 100 (120th)—Delightful location, Heights, overlooking Morningside Park; residence club, near Columbia; attractive general reception rooms, dining room; complete housekeeping suites; suitable 2-4 persons; $16-$25-$30.

PARK AV., 66 (THE MURRAY)—Attractive outside 2-room suites, serving pantry, electrical refrigeration, maid service.

RIVERSIDE DRIVE (125th subway)—Large front room; beautiful view; regular kitchen, steam, elevator; $55 monthly; references. University 8888.

RIVERSIDE DRIVE, 414 (114th)—2-room apartment, bath, kitchenette; beautifully furnished; service.

823 FIFTH AVENUE,
at 84th St.

A RESIDENTIAL APARTMENT HOTEL
With Restricted Tenancy.
BEAUTIFUL TWO ROOMS
With Serving Pantry
FURNISHED OR UNFURNISHED.
See Mr. CARTER on premises,
Or Telephone Regent 3600.

Apartments of Three, Four, Five Rooms.

5TH AV., 45—Sublet sumptuously furnished 3-room apartment, electric refrigerator, linen, china and silver; south and east exposure; 14th floor; telephone for appointment, Stuyvesant 9008 or Stuyvesant 9036.

9TH, 61 EAST—3-room, furnished complete; modern elevator building; lease; $150 monthly. Call or phone Stuyvesant 8777.

45TH, EAST—3 large rooms, dining alcove, terrace; attractively furnished; all linens, dishes. Call Miss Blackford, Plaza 5750.

49TH, 124 EAST—Living room, 2 bedrooms, dining alcove, kitchen, complete, linens, silver; 11th floor, $250 month. Caledonia 1947.

52D, 11 WEST—4-room apartment, beautifully furnished, 2 open fireplaces, 12-foot kitchen; 2d floor; private house; lease 6 months or longer; $325 per month. Johnson, Volunteer 3925.

55TH, 345 WEST—"BENDOR COURT."
High-class elevator apartment house; 2 rooms and kitchen, dining alcove, $160 up; 3 rooms, bath, kitchen, $200 up. Large, sunny rooms, abundant closet space. Thirty-day lease. For inspection appointment telephone Miss Wilkinson, Longacre 2210.

PARK AV. and 76TH ST.
Duplex corner, 5 rooms and 2 baths; all outside; 6 months or longer; year if desired. Butterfield 7574, 9 to 11 A. M. Owner.

PARK AV., (73d St.)—7 rooms, beautifully furnished apartment, with 2 baths. Phone Rhinelander 0948.

Apartments of Miscellaneous Rooms.

68TH, 66 WEST (Hotel Cambridge)—2-3 rooms, furnished, immediate or October occupancy; from $75 per month up; complete hotel service; resaurant; moderate prices.

110TH ST. AND COLUMBUS AV.
1-2-3-4 and 5 room elevator apartments, completely equipped for housekeeping; excellent location; $12.50 weekly up. R. Hazard, Academy 0615. Open evenings and Sundays.

EAST SIDE—2 to 8 rooms; unusual values. Mary Maguire, 19 West 55th St. Circle 2643.

FOUR to 20 rooms, 5th Park Av., Gramercy Park, Washington

Apartments Unfurnished—Manhattan

Apartments of Three, Four, Five Rooms.

618T ST., 47 EAST—Very desirable apartment of 3 rooms, bath and breakfast room in high-class building. Inquire Supt.

647TH, 14 WEST—Four-room apartments, hardwood floors; modern plumbing; steam, electricity; immediate occupancy $75-$85. Supt. or Wood Dolson. Endicott 8900.

647TH, 137 EAST—Owner wishes to sublet 4-room apartment; cooperative building; electrical refrigeration; all modern equipment; trill redecorate; restricted tenancy. Apply Supt.

67TH ST., 438 EAST.

Newly renovated 3-4 beautifully decorated rooms, bath, shower, steam heat, electricity, Electrolux refrigeration, gas range, parquet floors; $80-$90; immediate possession.

67TH, 39 WEST—In studio building, 3 rooms, bath, closets, sunlight; restaurant service; yearly lease, $1,800. Fosdick.

67TH ST., 1 WEST—Studio duplex, 3 rooms, bath, kitchenette; newly decorated; reasonable. Surgent, Immigrants, 8460.

79TH, 244 EAST—Three-room housekeeping apartments, refrigeration, telephone service; all improvements; reasonable. Inquire premises, Murray Hill 4640.

81ST ST., 215 WEST (corner Broadway)—5 rooms, 2 baths, $1,800 and $2,100; gas refrigeration.

84TH, 214 EAST—Five rooms, bath, shower; modern kitchens completely redecorated, paneled wall; close to subway express; $70.

88TH ST., 57 EAST (Adjoining Park Av.)—5 rooms, 2 baths, southern exposure; $2,800.

94TH ST. CORNER.
606 West End Av.
THREE ROOMS, dinette and bath, $1,800 up.
FOUR ROOMS, corner, dinette and bath, $2,200.
Electric refrigeration.
INQUIRE ON PREMISES.

95TH, 310 WEST—8 rooms, 3½; elevator; fireproof building; all improvements. Premises.

96TH ST., 166 EAST—New, modern sixteen-story apartment, 3 and 4 rooms, from $1,200. Representative, premises.

96TH, 11 WEST—Beautiful parlor floor; also basement floor; suitable any business.

98TH, 115 EAST (near Park Av.)—Four rooms, suitable for doctor, $75.

97TH, 310 WEST (near Riverside Drive)—5 large rooms, ground floor, beautifully decorated, southern exposure, new, modern bathroom; elevator building, will sacrifice; $115; concession.

101ST, 229 WEST (Broadway corner)—Five rooms, elevator; corner apartment; $1,000. John R. Davidson, Inc., 379 Columbus Av.

101ST, 324 WEST—2 large rooms, 1$120; foyer, kitchen, bath; private house.

103D (1,602 Lexington Av.)—5 rooms, with separate entrance to hall and bath; all modern improvements; $80-$70.

104TH, 110 WEST—1-5 extra large, light, front rooms, modern throughout; all light elevator; latest decorations; reasonable.

105TH ST., 120 WEST (east Broadway)—New elevator apartment house, 3 rooms, $1,150 up; 4 rooms, $1,550 up.

111TH, 607 WEST—Choice elevator apartments; 4-5 rooms; moderate rentals.

112TH, 533 WEST.

Fireproof elevator, 5 delightful, sunny rooms; wonderful layout; splendid service; refined section.

VERY REASONABLE RENTS.

114TH, 618 WEST—Five newly decorated; near Riverside; $80-$85. Lenmon, owner.

127TH, 515 WEST (Broadway subway)—Four front rooms, $65; telephone; elevator.

142D (3,465 Broadway)—Elevator, 5 rooms; latest improvements; Frigidaire; attractive rental concession.

143TH ST. CORNER.
680 RIVERSIDE DRIVE.
FOUR ROOMS, bath, dinette.
FIVE ROOMS, bath and extra lavatory.
$1,350 AND UP.
Immediate possession.
INQUIRE ON PREMISES OR TELEPHONE VANDERBILT 2027.

150TH, 845 WEST—3 large rooms, modern improvements, reasonable rental; immediate possession.

155D, 440 WEST—High-class elevator apartment; facing Drive; 3-4-5 rooms; Frigidaire.

172D, 735 WEST, and 736 WEST 173D—3-4-5 rooms; rent reasonable. Apply on premises or office, 135 Haven Av.

172D, 510 WEST—5 rooms, all improvements, steam, electricity; $55. Apply Supt.

175D, 594 WEST (near Audubon)—Beautiful apartment, 5 rooms, bath, steam; $48.

186TH, 615 WEST (corner Wadsworth)—New high-class elevator; 4-5 large front, sunny rooms; very reasonable.

AMSTERDAM AV., 1,050—Choice elevator apartments, 4-5 rooms; moderate rentals.

BROADWAY, 3,133-5 (subway 125th)—Attractive, modern 3-room apartments, $50-$55. Supt.

LEXINGTON AV., 1,225 (near 81st)—4 large, light rooms, all improvements, $65.

MADISON AV., 1,321 (corner 94th St.)—Modern elevator building; 6 rooms, $100; 5 rooms, $125-$130; liberal concession. See Superintendent, or call Vanderbilt 1193.

MADISON AV., 1,066—3 rooms, kitchen and bath; improvements; reasonable. Supt.

PARK AV., 66 (The Murray)—3-room suite, 2 bedrooms, living room, 2 baths, serving pantry, electric refrigeration, maid service, furnished, unfurnished; reasonable rental.

RIVERSIDE DRIVE, 335 (103th St.).

Only apartment left; 4 beautiful rooms; attractive terms. Inquire Supt.

WASHINGTON SQUARE (52 Washington Place)—5 attractive, large rooms, housekeeping; modern improvements; elevator; very low rent. Caledonia 1366.

WEST END AV., 514—4-room corner apartment, sunny south, bright; 5 rooms, 2 baths and extra lavatory; electric refrigeration; reduced rentals.

WEST END AV., 865—3-4 rooms, dining alcove, refrigeration; reasonable; doctor's apartment; street entrance. Schuyler 8909.

WEST END, 885 (corner 102d)—4 and 5 rooms; rent reasonable.

RODIN STUDIOS.

57TH ST., 200 WEST—Single studio and 4 room housekeeping; refrigeration; rents reasonable. Apply Manager, or Circle 3580.

DOCTOR'S ground-floor 5-room apartment, 15-story building, built for professional service; reasonable rent. 240 West 86th.

Apartments of Six Rooms and Over.

8D AV., 1,978 (near 109th)—6-room, floor large, light, improved; $30.

8TH AV., 1,212 (corner 102d St.)—$12 rooms, 3 baths and dressing room; corner apartment; fireplace, gas refrigeration; $5,400.

8TH AV., 1,063—6 rooms, 2 entrances, bath, steam; $80; white tenant.

23D ST., 348 WEST—Exceptional house, seven large light rooms and bath, steam heat, electric light, high ceilings, high-class apartment. Henry Merritt, 262 West 23d St. Chelsea 7187.

31ST ST., 102 EAST—Attractive 7 rooms, bath; rent moderate; conveniently located.

62D, 205 EAST—Unique, distinctive, duplex 7 rooms; drawing, dining; 2 baths; refrigeration; stucco walls; fireplaces; southern; $3,600.

71ST ST., 119 WEST (near Broadway)—Attractive 6-room apartment, 2 baths, on main floor of fireproof elevator apartment; southern exposure; all bright rooms; also suitable for physician; attractive rental. Supt. on premises. Endicott 3630.

73D, 133 EAST.

7 rooms; excellent neighborhood; $115.

80TH, 109 WEST—Entire floor, 8 rooms and bath, beautifully decorated; $100.

81ST ST., 104 EAST—Adjoining Park Av.; fine location; 8 large rooms, bath; elevator; rent $140-$150; concession. Call Mr. Byrnes, Vanderbilt 1123.

81ST ST., 219 WEST (corner Broadway)—Six rooms and 2 baths; southern exposure; $2,500; gas refrigeration.

82D, 202 WEST—6 large rooms, $90; 7 rooms, $120; all improvements; parquet floors; near subway, elevated. Janitor.

82D, 140 EAST—7 exceptional large, light rooms, all improvements, $90-$100.

83TH, 214 EAST—6 rooms, tiled bath and shower, paneled walls; modern kitchen equipment; newly decorated; $70; immediate possession. Supt., premises.

85TH, 130 WEST—Choice elevator apartments, 6-7-8 rooms; moderate rentals.

87TH, 101 WEST (northwest corner Columbus Av.), large, light, box rooms, all improvements. Apply on premises, ring Granese bell, or inquire of Scarinzi, 169 West 85th. Endicott 6878.

88TH, 11-13-15 WEST—3-5 large, light room apartments; desirable location; rent reasonable. Inquire Supt.

90TH, 168 EAST—7-room apartment; every improvement; very reasonable rent.

94TH, 308 WEST—8 large rooms, 2 baths; very desirable; reasonable; refined house. Premises or Plaza 5087.

98TH, 231 WEST (near West End)—Six rooms, 2 baths; modern nine-story elevator. Supt. or Vanderbilt 2132.

100TH ST., 216 WEST (S. E. Cor. Broadway)—Finest type, 12-story; 6-7 sunny, outside rooms, 2 baths; $1,900-$2,200.

101ST, 20 WEST (corner Manhattan Av., near Central Park West)—8-room apartment; elevator; rent reasonable.

102D, 201 WEST—7 rooms, elevator apartment, beautiful, corner, outside rooms. Supt.

107TH, 401 WEST—7-8 rooms, 12-story fireproof building; 3 elevators, every modern improvement; rent $2,500 to $3,000. Apply premises.

112TH, 842 WEST (corner Broadway)—Unusually charming 6-9 rooms, 2-3 baths, modern fireproof; $1,600 upward; excellent 8-room corner apartment. Cathedral 8390.

113TH, 843 WEST (corner Broadway)—Unusually charming 6-9 rooms, 2-3 baths, modern fireproof, $1,600 upward; excellent 8-room corner apartment. Cathedral 8390.

Apartments Unfurnished—Manhattan

Apartments of Six Rooms and Over.

113TH, 601 WEST (N. W. COR. BROADWAY) (FORREST CHAMBERS)—FINEST TYPE 12-STORY; 6-7 LARGE, LIGHT, SUNNY MODERN ROOMS, 3 BATHS; LIVING ROOM 31x20; DINING ROOM 19x20; FRIGIDAIRE. RENT REASONABLE.

113TH, 601 WEST (Apt. 2A)—Beautiful 8 rooms, 4 baths; sublease; reasonable.

115TH, 403 WEST—6-7 rooms and bath; Columbia University section; very desirable; reasonable. Premises or Plaza 8087.

123D ST., 522 WEST (near Amsterdam Av.)—7 rooms, all improvements; newly renovated; rent $60-$65. Janitor.

126TH, 671 WEST—Beautifully decorated, 7 room apartment, 2 baths from sublease; dining room, 3 master bedrooms, 2 baths, servants' quarters, &c.; sublease for 18 months or more; 1-3 reduction in rent. Address letters only, R. B., care mail clerk, Savoy Plaza Hotel.

RIVERSIDE DRIVE, 525 (126th St.).

Only one apartment left, 8 rooms, overlooking Hudson; immediate possession; attractive terms. Inquire Supt.

RIVERSIDE DRIVE, 363—Choice elevator apartments; 6-7-8 rooms; moderate rentals.

WASHINGTON SQUARE (52 Washington Place)—7 attractive, large rooms, housekeeping; modern improvements; elevator; very low rent. Caledonia 1366.

WEST END AV., 702 (near 94th)—Eight extra large; outside; all latest improvements; French doors; newly decorated; reasonable. Jaeger.

FINE CORNER APARTMENT.
1,364 Lexington Av. (80th)—Southerly exposure; 7 large rooms; all improvements; reasonable.

ROSSLEIGH COURT (Central Park West, corner 87th St.)—Six rooms, high class; owner management.

Apartments of Miscellaneous Rooms.

5TH AV., 1,160 (NO. COR. 97TH ST.)—3 ROOMS, $1,700; 4 ROOMS, $1,800; 5 ROOMS, $2,700; 6 ROOMS, 2 BATHS, $3,000; 4 ROOMS, 2 BATHS, FACING PARK, $3,600. CALL SUPT. AT BUILDING OR FRED F. FRENCH MANAGEMENT CO., INC., 551 5TH AV., COR. 45TH ST. TEL. VANDERBILT 6320.

11TH, 317 EAST—Apartment furnished or unfurnished, overlooking Stuyvesant Square. Inquire dentist.

58TH, 100 WEST (corner 6th Av.)—18-story housekeeping apartment house, 2-3-4 rooms; attractive arrangement, 1-2 baths; fireplaces and dining alcoves; moderate rental. Apply on premises, or Gaines, Van Nostrand & Morrison, Inc., 383 Madison Av. Telephone Vanderbilt 5525.

57TH ST., 437 WEST (ADDISON HALL)—Just completed, 16-story, 1 to 3 room housekeeping suite, on yearly lease; silent automatic refrigeration. Representative on premises. Columbus 8720.

57TH, EAST—Unusually attractive opportunity, 2 apartments, sublet, 16th floor, new bldg. 6 rooms and 3 baths and 4 rooms and 1 bath Apply Pell and Macmillin, Lexington 2635.

57TH, 153 WEST—One, two, three rooms; all improvements; $75 and up.

57TH ST., 320 WEST. (Overlooking Central Park.)
Studio, north light.
2 and 3 Rooms and Bath; Elevator.
Apply on premises or
Allerton, 2 Ashforth, Inc.,
12 East 44th St. Murray Hill 1100.

68TH ST., 60 WEST (Hotel Cambridge)—Immediate or October occupancy; 1, 2, 3 rooms, $800, $1,400, $2,800 up; complete hotel service; restaurant; moderate prices.

72D, 305 WEST—Choice elevator apartments, 3-4-5-6 rooms; moderate rentals.

77TH ST., 12 WEST (OPP. NATURAL HISTORY MUSEUM PARK)—2 ROOMS, $1,450; 1 ROOM, $750. CALL SUPT. AT BUILDING OR FRED F. FRENCH MANAGEMENT CO., INC., 551 5TH AV., COR. 45TH ST. TEL. VANDERBILT 6320.

85TH, 250 WEST—Fourteen-story, 1-2-3-4 room housekeeping apartments, tiled kitchens and kitchenettes; moderate rents.

87TH, 51 EAST—Four and six rooms, excellent neighborhood, $75 and up.

87TH, 111 EAST—New elevator building; 3 and 6 rooms, all of most modern improvements. Premises.

92D, 136 EAST—Luxurious 2-3 rooms, kitchenette; maid; $135, or weekly.

94TH ST., 170 EAST—New elevator apartments, 2, 3, 4, 5 rooms; $900 up.

96TH ST., 215 WEST—3, 5, 6, 7 room apartments; high-class, elevator; desirable neighborhood; reasonable rents.

102D, 535 WEST (OFF BROADWAY).
14-story high-class apartment house.
One 2-room apartment, $1,000.
One 3-room apartment, $1,350.
One 4-room apartment, $1,800.

116TH, 520 WEST—4-5-6 large, light rooms; fresh apartments; high class; fireproof; reasonable. Representative on premises.

113TH, 611 WEST (near Broadway)—5-6 rooms, all improvements, beautifully decorated, immediate possession, rent $130-$136. Superintendent.

122D, 483 WEST—Southern exposure, park, 4-5 rooms, elevator, $75-$90.

144TH, 330 WEST—Choice elevator apartments, 3-4-5-6 rooms, reduced.

BROADWAY, 725—HIGH-CLASS NEWLY COMPLETED ELEVATOR BUILDING; NEAR SUBWAY STATION; BEAUTIFULLY DECORATED; 2 ROOMS, $35-$40; 3 ROOMS, $45-$50; 4 ROOMS, $55-$60; FREE GAS RANGE ARRANGED. AGENT ON PREMISES. 2,000 BAILEY AV. KINGSBRIDGE 0233.

GREENWICH VILLAGE — Exceptionally charming apartments of two and three rooms, bath and kitchenette; fireplaces; garden. Watkins 10220.

RIVERSIDE DRIVE, 765—Riviera, fireproof. 8 rooms, from $1,200.
6-7 rooms, 2 baths, from $1,800.
7-8 rooms, 2 baths, washrooms, from $2,100.
9-10 rooms, 2 baths, from $2,500.
156th-157th. Resident Mgr., Billings 2900.

RIVERSIDE DRIVE, 636 (Cor. 141st St.)—Five, six, seven large, light rooms.

11-story building. Tel. Wadsworth 1263.

RIVERSIDE DRIVE, 375 (south corner 116th)—4-5-6-7 rooms, now renting at attractive rentals. Agent on premises.

RIVERSIDE DRIVE, 766 (145th)—4-5-6-7 large rooms; reasonable rent. Supt.

WEST END AV., 860—Choice elevator apartments, 2-3-4-5-7 rooms; moderate rentals.

FINEST VIEW OF RIVERSIDE DRIVE, RIVERSIDE DRIVE, 920.
Corner 162d St.
3-4-5-6 ROOMS, $85 to $200.
HIGHEST CLASS ELEVATOR BUILDING. All modern improvements; spacious closets. Supt.

EAST SIDE—2 to 8 rooms; unusual values. Mary Maguire, 19 West 55th St. Circle 2065.

SUBWAY excross corner; 2-3 rooms; $65 and up. 1,275 Lexington Av. (86th).

Apartments—Bronx.

Furnished.

HARRISON AV., 1,878—Couple leaving city; sublease beautifully furnished apartment; $75. Brody.

Unfurnished.

213TH, 5 EAST—Wonderful 2-3-4-5 rooms; park, subway, churches, school and stores; established beauty parlor apartment. Gaffney, Raymond 6696.

FOX ST., 909 (near Simpson station)—7 large, outside, all latest improvements; newly decorated; $65.

UNIVERSITY AV., 1,481 (Washington Bridge)—5-6 rooms; light, modern; attractive rentals.

VYSE AV., 1,945—Choice 3-4-5 rooms; churches, schools, transportation; moderate.

WALTON AV., 211—5 rooms, facing park; near subway; Frigidaire; elevator service; forced to sacrifice. Jerome 2247.

DENTIST OR DOCTOR'S APARTMENT, 307 East Tremont Av. (1 block east of Concourse); 6 large, light rooms, 2 baths; corner. Apply on premises.

Apartments—Brooklyn.

Furnished.

TWO ROOMS—We have several extremely fine two-room suites, beautifully furnished and having full hotel service; these rooms are very large and perfectly located as to light, air and quiet; very fine bath, of course; try living with no housekeeping bothers; you will be surprised how little it costs, especially with the moderate-priced St. George restaurants so handy; Clark St. express subway station right in building; 4 subways to Wall St., 15 mins. (2 changes); single low rents. Apply Mr. Foucher at desk Hotel St. George, Clark St., Brooklyn.

Unfurnished.

417T, 384-386 (4th Av. subway express station)—Beautiful apartment 4-8 rooms; bath, hot water; very reasonable.

BROOKLYN HEIGHTS (Clark Lane, 33 Clark St.—four minutes from Wall St.)—Sublet 2 rooms, bath, kitchenette; fireplaces; on high floor; plenty air-sunlight. Ask for Mr. Kentnor. Main 7606.

EASTERN PARKWAY, 77 (The Hillcrest)—6 rooms, $70; also 5 rooms facing parkway; Frigidaire and incinerator; opposite L. B. T. subway station. Phone Nevins 1100.

Apartments—Queens & Long Island.

Furnished.

JACKSON HEIGHTS.
QUEENS GARDEN APARTMENT HOTEL.
Two and three rooms, tastefully furnished, complete housekeeping; elevator apartments, surrounded by beautiful gardens. $50-$75 monthly. Take L. I. R. R. to Jackson Heights station or 8th Av. bus to corner, 37-58 70th St. Telephone Havemeyer 7300.

Apartmen'.s—Queens & Long Island.

Furnished.

JACKSON HEIGHTS.
Attractive furnished housekeeping apartments; modern improvements; restricted section; electric refrigeration; 4 rooms, $90 upward. Rose-Marie, 37-36 81st St., near Roosevelt Av., 1 block Jackson Heights sub station. Newtown 2315. Formerly 4254.

LONG BEACH—Owner will sublet beautifully furnished $100 apartment for $60; near depot. Phone Jamaica 8010.

BEAUTIFUL 100% furnished 3, 4 and 5 room suites, $18 to $35 weekly; reduction by month; some include free steam-heated garage; living room, with daybed, bedroom, complete kitchen; Frigidaire; entirely new house, entirely new modern furniture; tile bath and kitchen; every modern convenience; gas and electricity furnished; 12 minutes to 5th Av. bus (No. 33); right at 169th Street station, B. M. T., I. R. T. or 8th Av. "L," Flushing line; nearer Times Square than 100th St., Manhattan; open 7 days weekly. 9 A. M. to 9 P. M. Astoria line to Hoyt Av.). Send for booklet. Office open daily until 9 P. M.

KEW GARDEN.
The Grenfell, southeast corner Union Turnpike and Grenfell Av.; 1 to 5 rooms, 1 and 2 baths, electrolux gas refrigerators, passenger and service elevators, 24-hour service (incinerators), dinettes and kitchenettes, colored tile and fixtures in bath, rooms, solarium and roof garden; rentals $50 to $185. Agent on premises. Virginia 10305.

RICHMOND HILL.
Walter Arms, 84-05 103th St., corner Myrtle Av., facing beautiful Forest Park; 1 and 2 room apartments; electrolux gas refrigerators; automatic elevator; colored tile incinerators; dinettes and kitchenettes; $55 to $110. Agent on premises. Virginia 9845.

WOODSIDE, 4311-04—6 rooms, bath; garage; outside rooms, newly decorated, $85.

AT JACKSON HEIGHTS.
CHOICE APARTMENTS.
2 rooms, kitchenette, $48-$50; 3 rooms, $50-$57; 4 rooms, $60-$65; one month concession; all outside rooms; elevator apartments; incinerators; tennis courts; subway station near by.
WALTER O'NEILL, Inc.,
37-09 82d St., Jackson Heights Station.
Telephone Newtown 7760.

THE MAYFAIR.
18 FLUSHING'S FINEST APARTMENT.

Apartments—Westchester.

Unfurnished.

YONKERS—New elevator apartments, near Van Cortlandt Park; exceptionally large 3 and 4 rooms; also 6-room doctor's suite; very reasonable rentals; country surroundings within city limits; garage facilities on premises. 911-931 McLean Av., near Kimball Av. Tel. Oakwood 4332.

Apartments—New Jersey.

Unfurnished.

MONTCLAIR, N. J.
3-4-5-6 room and 1 and 2 bath apartments; located in finest apartment house in Montclair; elevator service; electric refrigeration; electric dishwashing machines, if desired; unusually large, light rooms; wonderful location; close to railroad station; rent reasonable. Apply Supt., 65 North Fullerton Av., Montclair, or

FEIST & FEIST,
38 Park Place, Newark, N. J.
Market 9600.

Apartments Wanted.

Furnished.

SMALL apartment wanted by responsible gentleman; lower 8th Av., East 34th to 72d; professional renters don't reply; references. G 236 Times.

GENTLEMAN desires furnished apartment, 2 or 3 rooms; west side, above 125th St. B 113 Times Harlem.

Moving, Trucking, Storage.

LOADS WANTED—Pittsburgh, Cincinnati, Columbus, Dayton, Cleveland, Buffalo, Boston, Dankert. Trafalgar 8578.

Apartments and Rooms to Share.

110TH, 400 WEST (Butler Hall)—Gentleman share gentleman 2-room apartment, bath, kitchenette; references. Cathedral 8100. Inquire office.

RIVERDALE (Spuyten Duyvil Parkway)—Refined business or college woman to share apartment with female family; every convenience. Kingsbridge 9666.

BUSINESS MAN, retired, Japanese, wants elegantly furnished room to rent in gentleman's apartment, West 120th St. B 422 Times.

Furnished Rooms—East Side.

16TH, 103 EAST—Beautiful, front, outside entrance; homelike; business person; elevator. Lewis.

17TH, 118 EAST—Parlor bedroom, bath, light and warm. Kellogg.

23D ST., 145 EAST, KENMORE HALL.
New 22-Story Club Hotel.
WALK TO WORK.
Live in Gramercy Park Section.
Room rates lower than prevailing sphere; 672 rooms, 350 with baths; applications received at rates $8 to $14 per week; double rooms, $16; swimming pool, free gymnasium, dining hall, library, spacious lounges; exclusive floors for men and women.

30TH (146 Lexington)—Single rooms for business people, $7 to $8; with bath, $9; references.

22D, 37 EAST—Single, $6; large, $8; suite, $14; kitchenette; near subways.

34TH, 122 EAST—37-$10-$12; exclusiveness, privacy. Lenox 0980. Edgar Studios

44TH, 301 EAST—Small sunny room; convenient; $4.50. Convery.

53D, 133 EAST—Park and Lexington; beautiful rooms; every convenience; refined business people.

53D, 41 EAST—Large room, private bath; also single, adjoining bath; references.

56TH—If you appreciate room with private bath, furnishings in keeping with exclusive beautiful elevator apartment, Rhineland 5665.

56TH, 5 EAST—Large, attractive housekeeping room, fireplace; exclusive surroundings. Atwater 6280.

59TH, 134 EAST—Large rooms with, without private bath; kitchenette, phone; conveniences.

62D, 62 EAST—Large and small rooms, front, all improvements.

LEXINGTON AV., 219 (36th)—Newly remodeled, decorated, steam, with, without bath; exclusive.

ALLERTON HOUSE.
Club residence for men, conveniently located, according every comfort, with the surroundings and service of the select club; lounge, library, billiards, squash courts and handball courts; rents $12 to $20 per week, according to location; for approved residents only; transients, $2.50 to $3 per day.
For information telephone Plaza 0000.
143 East 39th St.
22 East 36th St. 45 East 58th St.
And 130 East 57th St. for women only.
New York. Chicago. Cleveland.

HOTEL RUTLEDGE.
WOMEN EXCLUSIVELY.
SUNNY PRIVATE ROOMS.
IDEAL LOCATION.
"TRANSIENTS ACCOMMODATED."
SPECIAL RATES $10 UPWARD WEEKLY.
LEXINGTON AV. AND 30TH ST.
ASHLAND 8966.

REFINED young lady, to room with private family, $5; board optional $10, telephone, shower. Spring 1219-8186.

Furnished Rooms—West Side.

7TH AV. (At 23d St.)—$5 weekly, adjoining bath; $11 weekly, private bath; daily $1.00; private bath $2.

HOTEL ELK.

11TH, 283 WEST (Greenwich Village)—Cozy, single room, open fireplace; reasonable.

22D ST., 302 WEST (ALLERTON HOUSE) $6 per week up.

23D ST., 311 WEST.
CORNISH ARMS HOTEL.
Modern, fireproof; all rooms with private bath; single, $15; double, $19.50 weekly.

23D, 260 WEST (CAVANAGH'S).
Large room with private bath; small; steam heat, electricity, hot water; gentlemen.

27TH, 39 WEST (HILMONT APTS.).
Attractive 2-3 room, bath, shower; complete hotel service; reasonable permanent rates.

29TH, 335 WEST—Beautiful, sunny, large parlor, suitable business couple; improvements; $12.

32D ST. AND BROADWAY.
HOTEL MARTINIQUE.
PERMANENT RATES.
USE OF BATH; RUNNING WATER, $13 WEEKLY; TWO PERSONS, $18; ROOM, PRIVATE BATH, $16 WEEKLY; TWO PERSONS, $21. PENN. 2800.

34TH, 120 WEST (Herald Square Hotel)—Rooms with running water; adjacent bath; single, $10.50-$15; double, $14-$18.

36TH, 230 WEST—Nicely furnished sunny room, suitable 1-2; elevator. (3I).

42D ST., 321 WEST.
COMMODORE CLUB HOTEL, $15 weekly up; new 21-story building. For men and women; bedroom-living room combined, kitchenette, refrigeration, bath, swimming pool, gym.

44TH, 120 WEST—Room, bath; weekly rate $16.80 single, $18 double; twin beds.

47TH ST., 106 WEST (RALEIGH HALL).
A RESIDENCE FOR MEN,
where, at rates lower than average, men enjoy comfortable quarters. Eve well and appreciate quiet, exclusive club life.
$10-$11 WEEKLY, $2-$2 DAILY.

Furnished Rooms—West Side.

48TH, 129 WEST (Hotel Bristol)—Single rooms, $12 to $17.50 weekly; double rooms, $15 weekly.

49TH, 251-253 WEST—Comfortable doubles, complete bathrooms, $14-$16; single, $8.

50TH, 49 WEST—Large room, private bath; service; gentleman; references; $80, Adams.

50TH ST. (West of Broadway).
ST. PAUL HOTEL.
Rooms, with running water, $1.50.
Rooms, with private bath, $2.
SPECIAL WEEKLY RATES.
Reasonably priced coffee shoppe combined.

51ST, 26 WEST (51ST ST. HOTEL).
Just west of Broadway; modern; desirable sunny rooms; private bath, $15 weekly; others $2 up; transient, $1.50 up.
CLEAN—COMFORTABLE—HOMELIKE.

56TH, 133 WEST—Single room, $10 week up; double room, $16 week up; 2-room suite, $25 week up; attractive daily rates; full hotel service. Trafalgar 3600.

56TH, 143 WEST—Large comfortable room; suitable two; $15. Richardson, Susquehanna 6334.

57TH, 346 WEST—Large front room, beautifully furnished, studio style, suitable for 2 or 3. Everman, Susquehanna 0382.

57TH, 114 WEST—Beautiful front parlor, private bath, twin beds; steam; conveniences.

57TH ST., 329 WEST (Apt. 5)—Single, double, $8-$12; elevator. Boissiman.

57TH, 325 WEST—Choice rooms; private baths; $12 and up-weekly. Bryant 9800.

57TH ST., 37 WEST—Newly decorated single and double rooms, $10-$14-$7.

73D, 108 WEST—Newly decorated; single and double rooms; $7, $10, $14.

74TH, 103 WEST—Sunny, attractive single room, convenient to bath; select; reference.

75TH, 116 WEST—Large, sunny room, private bath; business couple, gentlemen; references.

75TH (317 West End Av.)—Newly renovated, attractively furnished, double and single rooms.

76TH, 153 WEST—Sunny front rooms, adjoining bath; kitchenette; $14; single, $7.

76TH, 144 WEST—Large, front, running water; bath room; reference.

77TH, 50 WEST (HYDE PARK PLAZA)—NEW COMBINATION OF FURNISHED LIVING AND BEDROOM, PRIVATE BATH 2 ROOMS IN 1, $18 WEEKLY. MR. DE PASS.

77TH (355 West End Av.)—Attractive rooms, accommodate 1-2; steam heat.

79TH, 307 WEST (Apt. 6C)—Beautiful double room; elevator; telephone; suitable two.

79TH, 307 WEST—Exceptional sunny front; gentleman; references; private home. Endicott 3177. Ashton.

79TH (400 West End)—Double front, water, also kitchenette, room; $12. Strauss.

79TH, 307 WEST (10D)—Beautiful; river views; phone privilege; $15-$16.

80TH, BROADWAY—Attractive, sunny corner room, refined, steam, elevator; $11. Susquehanna 4305.

80TH, 144 WEST—Immaculate, well furnished; large front basement; kitchenette; steam; $15.

80TH, 331 WEST—Newly opened, exceptional room, modernly furnished; private bath, kitchenette.

80TH, 305 WEST (near Drive)—Attractive single, double; modern; elevator; $9 up.

80TH (411 West End)—Attractive, redecorated, running water, conveniences; $10. SW.

80TH, 100 WEST (HOTEL ORLEANS).
Rooms, use of bath, $12 weekly.

81ST, 114 WEST—Just open, new, large room, front parlor; all improvements.

82D, 33 WEST—Large room, complete, $16; single $8, refined home. Owner.

83D, 323 WEST (6B)—Pleasant, modern, single, double, running water, kitchen privileges.

84TH, 322 WEST (Broadway)—Well furnished single room for gentleman, $7; also double room for couple, $11. Lee.

85TH, 340 WEST—ST. CHARLES.
Attractive, double, single, medium rooms; elevator; kitchenette; shower; hotel service; $7-$14.

86TH, 170 WEST—Attractive, light, single room, $7; improvements; homelike; gentlemen. Sherman.

86TH, 324 WEST (Riverside Drive)—1-3 rooms, neat; elevator; $7 up.

86TH (Broadway)—Finest, large, outside rooms, elevator apartment; kitchen optional; exceedingly low rent; no misrepresentation. Endicott 9332.

87TH, 14 WEST—Nice large room, kitchenette; southern exposure; all conveniences; $15.

87TH, 311 WEST—Beautifully furnished single, outside; running water; $8. Smith.

92D, 214 WEST (4C)—Outside room, lavatory; only roomer; business lady, gentleman, who will appreciate fine home; reasonable.

94TH, 310 AND 315 WEST (near Drive)—Small or large. Single or Double. Private Baths. Kitchen Privileges. 86-88-810-818 WEEKLY. HOTEL SERVICE.

94TH, 306 WEST (1B)—Exceptional, large, double-single; shower; private; reasonable; gentlemen.

97TH (325 Riverside Drive) (6I)—Large front, suitable 2-3; also single.

98TH, 27 EAST—Double, single rooms, use kitchen, $9-$12; elevator. 2E.

Furnished Rooms—West Side.

100TH, 555 WEST—Choice rooms; private baths; $12 and up-weekly. Bryant 9800.

101ST, 37 WEST—Newly decorated single and double rooms, $10-$14-$7.

73D, 108 WEST—Newly decorated; single and double rooms; $7, $10, $14.

74TH, 103 WEST—Sunny, attractive single room, convenient to bath; select; reference.

75TH, 116 WEST—Large, sunny room, private bath; business couple, gentlemen; references.

75TH (317 West End Av.)—Newly renovated, attractively furnished, double and single rooms.

76TH, 153 WEST—Sunny front rooms, adjoining bath; kitchenette; $14; single, $7.

76TH, 144 WEST—Large, front, running water; bath room; reference.

77TH, 50 WEST (HYDE PARK PLAZA)—NEW COMBINATION OF FURNISHED LIVING AND BEDROOM, PRIVATE BATH 2 ROOMS IN 1, $18 WEEKLY. MR. DE PASS.

77TH (355 West End Av.)—Attractive rooms, accommodate 1-2; steam heat.

79TH, 307 WEST (Apt. 6C)—Beautiful double room; elevator; telephone; suitable two.

79TH, 307 WEST—Exceptional sunny front; gentleman; references; private home. Endicott 3177. Ashton.

79TH (400 West End)—Double front, water, also kitchenette, room; $12. Strauss.

79TH, 307 WEST (10D)—Beautiful; river views; phone privilege; $15-$16.

80TH, BROADWAY—Attractive, sunny corner room, refined, steam, elevator; $11. Susquehanna 4305.

80TH, 144 WEST—Immaculate, well furnished; large front basement; kitchenette; steam; $15.

80TH, 331 WEST—Newly opened, exceptional room, modernly furnished; private bath, kitchenette.

80TH, 305 WEST (near Drive)—Attractive single, double; modern; elevator; $9 up.

80TH (411 West End)—Attractive, redecorated, running water, conveniences; $10. SW.

80TH, 100 WEST (HOTEL ORLEANS).
Rooms, use of bath, $12 weekly.

81ST, 114 WEST—Just open, new, large room, front parlor; all improvements.

82D, 33 WEST—Large room, complete, $16; single $8, refined home. Owner.

83D, 323 WEST (6B)—Pleasant, modern, single, double, running water, kitchen privileges.

84TH, 322 WEST (Broadway)—Well furnished single room for gentleman, $7; also double room for couple, $11. Lee.

85TH, 340 WEST—ST. CHARLES.
Attractive, double, single, medium rooms; elevator; kitchenette; shower; hotel service; $7-$14.

86TH, 170 WEST—Attractive, light, single room, $7; improvements; homelike; gentlemen. Sherman.

86TH, 324 WEST (Riverside Drive)—1-3 rooms, neat; elevator; $7 up.

86TH (Broadway)—Finest, large, outside rooms, elevator apartment; kitchen optional; exceedingly low rent; no misrepresentation. Endicott 9332.

87TH, 14 WEST—Nice large room, kitchenette; southern exposure; all conveniences; $15.

87TH, 311 WEST—Beautifully furnished single, outside; running water; $8. Smith.

92D, 214 WEST (4C)—Outside room, lavatory; only roomer; business lady, gentleman, who will appreciate fine home; reasonable.

94TH, 310 AND 315 WEST (near Drive)—Small or Large. Single or Double. Private Baths. Kitchen Privileges. 86-88-810-818 WEEKLY. HOTEL SERVICE.

94TH, 306 WEST (1B)—Exceptional, large, double-single; shower; private; reasonable; gentlemen.

97TH (325 Riverside Drive) (6I)—Large front, suitable 2-3; also single.

98TH, 27 EAST—Double, single rooms, use kitchen, $9-$12; elevator. 2E.

97TH, 1 WEST (facing Central Park)—Elegantly furnished large front rooms, suitable 2; hotel service; steam; $7 up.

97TH, 211 WEST—Desirable large front room, twin beds, southern exposure. Jacobson.

97TH, 209 WEST (Apt. 37)—Large room, redecorated, heat, elevator; gentleman; $8.50.

97TH, 35 WEST—Large room, private bath, kitchenette.

98TH ST., 364 WEST (ROBERT BURNS)
Single and double, newly furnished, modern rooms, kitchen privileges; $8 to $16.

98TH, 240 WEST—Pent rooms, elevator building; all conveniences.

99TH, 304 WEST (7W)—Attractive, warm room, twin beds, running water; $12.

101ST, 1A (340 West End)—2 beautiful, large, kitchenette; suitable 3; reasonable.

107TH ST., 300 WEST—Nicely furnished room for two gentlemen. Academy 6168.

110TH, 544 WEST (near Broadway)—Rooms, suites, men's new 8-story clubhouse; hotel service; restaurant; daily, weekly, monthly.

110TH, 309 WEST (7D)—Exceptionally comfortable room; Christian family. Dent, Cathedral 5458.

112TH, 538 WEST (3Z)—Attractive, comfortably furnished, piano, well kept home; moderate.

112TH, 521 WEST (Apt. 2)—Double, single, redecorated; all conve

Situations Wanted—Female.

Continued From Preceding Page.

SECRETARY-STENOGRAPHER, knowledge bookkeeping, ten years' organization, business experience. Murray Hill 2162.

SECRETARY-STENOGRAPHER, 26, highly recommended; 6 years' experience; $30-$35. Endicott 0682.

SECRETARY - STENOGRAPHER, knowledge bookkeeping; rapid, conscientious; employer liquidating; references. K 243 Times.

SECRETARY-STENOGRAPHER, EXPERT; PART-TIME POSITION. TOPPING 2469.

STENOGRAPHER-SECRETARY, exceptionally capable young lady; thoroughly experienced, conscientious; executive ability; pleasant personality; seeks permanent position. Stuyvesant 8047.

STENOGRAPHER, secretary, bookkeeper, executive ability, 15 years' experience, desires position; excellent references; salary $35. A. Link, Billings 4617.

STENOGRAPHER - RECEPTIONIST, college training, experienced, pleasing personality, conscientious, good appearance. Topping 0338.

STENOGRAPHER—Knowledge of bookkeeping; beginner; refined, neat; Drake School. Raymond 5305.

STENOGRAPHER, cracker-jack, 9 years' experience, capable handling correspondence, details independently. Foundation 5638.

STENOGRAPHER, 7 years' legal experience, college education; $35. 93 N. Y. Times Brooklyn Branch.

STENOGRAPHER - TYPIST, bookkeeper, bright beginner; reliable references; $12. Miss Mildred, Lafayette 0077.

STENOGRAPHER, high school education, 2½ years' experience. Telephone Foundation 4975.

STENOGRAPHER, general office worker, capable, conscientious, 5 years' experience; references. Intervale 1458.

STENOGRAPHER, seven years' experience, thoroughly competent, conscientious; $35-$30. E 332 Times.

STENOGRAPHER-SECRETARY, knowledge bookkeeping, 4 years' experience; $30. Miss Juskow, Midwood 0702.

STENOGRAPHER-BOOKKEEPER, 6 years' experience; college education; salary $30. Lexington 5861.

STENOGRAPHER, Spanish-English, beginner; knowledge German, Polish, Russian. F 849 Times Downtown.

STENOGRAPHER, assistant bookkeeper, switchboard operator; neat, accurate. F 851 Times Downtown.

STENOGRAPHER, office assistant, experienced, capable, high school graduate; references. Ludlow 2388.

STENOGRAPHER, assistant bookkeeper; year's experience; very moderate salary. Dayton 10360.

STENOGRAPHER, typist, bookkeeper, knowledge office routine; neat, alert; $14. New Utrecht Business School. Bensonhurst 5052.

STENOGRAPHER, assistant bookkeeper, bright beginner, intelligent. Becker's Business Institute, Tremont 4400.

STENOGRAPHER-TYPIST, general office work; efficient, conscientious; $20. K 228 Times.

STENOGRAPHER, typist, operate monitor board for evenings or Saturday afternoons. Atwater 6065.

STENOGRAPHER, BEGINNER, AMBITIOUS, LAW OFFICE PREFERRED. KILPATRICK 9749.

STENOGRAPHER, two years' experience, four years high school, six months' secretarial course; salary $22. Orchard 0183.

STENOGRAPHER, capable beginner, desires position. Pearl Alexander, Miss Daley's School, 122 East 42d St. Lexington 2406.

STENOGRAPHER, assistant bookkeeper, 4 years' experience, accurate, rapid; references; $25. Skidmore 6452.

STENOGRAPHER - SECRETARY, 8 years' experience, high school graduate, rapid. G 327 Times.

STENOGRAPHER, assistant bookkeeper, thoroughly experienced; very capable; $28. Cleveland 6350.

STENOGRAPHER, experienced, capable, alert; $23 start; best references. L 46 Times.

STENOGRAPHER—College graduate; one year's experience; $20. Mott Haven 4812.

STENOGRAPHER, 8 years' practical experience, fast, accurate typist. G 188 Times.

STENOGRAPHER, age 17, 6 months' experience; $15; school. Miss G., Barclay 8379.

SUPERINTENDENT, German-American, mechanic; high-class house only; long experience; A1 reference; very capable managing help, repairs, painting; immediately. Lucke, 730 Pelham Parkway.

SWITCHBOARD operator, stenographer; evenings, 6:30-11:30. Mott Haven 0157. Call after 6.

TYPIST, accurate, reliable, long experience, seeking permanent typing position; any field. Call Miss M., Flatbush 2498.

TYPIST, office assistant, 5 years' experience; conscientious, willing; references; $23. Billings 6139.

TYPIST, clerical worker, experienced, high school graduate, reliable; best references. Wadsworth 5629.

TYPING, GENERAL OFFICE WORK; EXPERIENCED. CALL AMBASSADOR 4415.

TYPIST, work 1 to 5, Saturday 9 to 12; salary $7; school. Miss D., Barclay 8379.

TYPIST, billing, 6 years' experience, operate underwood fanfold machine. C 36 Times.

YOUNG LADY, nine years' department store selling, assistant handbag buyer, desires connections with advancement. B 1209 Times Bronx.

YOUNG LADY, experienced receptionist, takes care of small office; references. Bishops 1171.

YOUNG LADY, excellent personality, experienced selling retail, wholesale; can manage show room and assist office. A 332 Times.

YOUNG LADY, office position, anything legitimate; 3 years' advertising experience. Sheepshead 7069.

YOUNG LADY, scalp specialist, experienced, wishes position; references. Z 2049 Times Annex.

DRAKE SCHOOL has several intelligent stenographers, typists, bookkeepers, beginners, $15; also experienced girls. Telephone Employment Dept., Beekman 4840.

See Instruction—Female for other Teacher and Tutor advertisements.

Situations Wanted Female—Agencies.

ASHLAND AGENCY, 303 5TH AV.
BOOKKEEPERS, STENOGRAPHERS, CLERKS; REFINED TYPE.
Applicants interviewed and classified. Receive personal attention of Miss Postley. TELEPHONE ASHLAND 9018.

STENOGRAPHERS, BKKPRS., CLERKS; HIGH CLASS, AVAILABLE IMMEDIATELY.
HORN VOCATIONAL AGENCY, 503 5TH AV. MURRAY HILL 8394-9956.

NEED a stenographer or bookkeeper? Telephone requirements. An intelligent agency can save you time. Yolanda Holzer, Ashland 7935.

STENOGRAPHERS, BOOKKEEPERS, SWITCHBOARD OPERATORS.
EXPERIENCED SWITCHBOARD OPERATORS.
FULTON AGENCY, CORTLANDT 5051.

STENOGRAPHERS, bookkepers, typists, clerks supplied free, $12-$25.
OWENS AGENCY, BARCLAY 9694.

BOOKKEEPERS, stenographers, typists, switchboard, supplied free immediately. Competent Personnel Agency, Wisconsin 3164.

SELECT TYPE OFFICE HELP.
CAROLYN AGENCY,
280 MADISON AV. CALEDONIA 5482.

RELIABLE OFFICE HELP.
VAN TYN AGENCY,
1 WEST 34TH. WISCONSIN 7196.

STENOGRAPHERS, office help, available always. Fairmount Agency, 70 West 40th. Longacre 5893.

Situations Wanted—Male.

ACCOUNTANT, junior, student, experienced bookkeeper, desires position with certified firm; salary secondary consideration. G 329 Times.

ACCOUNTANT, junior, experienced, college student, desires certified connection. G 151 Times.

ACCOUNTANT, part time, private or personal accounts; excellent experience; references. K 980 Times.

ACCOUNTANT, available part time for accounting firm, seven years' experience; passed C. P. A. examination. J 266 Times.

ACCOUNTANT - BOOKKEEPER, certified experience; part time or evenings. B 1210 Times Bronx.

ACCOUNTANT, junior, college education, bookkeeping experience, desires certified connection. K 587 Times.

ACCOUNTANT, 2 years' diversified experience, semi-senior; salary secondary. G 192 Times.

ACCOUNTANT, junior student, thorough bookkeeping experience; salary secondary. G 620 Times Downtown.

ACCOUNTANT, experienced, Columbia graduate, seeks certified position with one week off during month. S 308 Times.

ACCOUNTANT, reliable, correspondent, credits, collections, married, age 35. F 830 Times Downtown.

ACCOUNTING student, bookkeeping experience, as clerk in accountant's office or as junior; salary secondary. E 343 Times.

ACCOUNTANT, junior, experienced, college senior, desires connection certified firm. E 344 Times.

ACCOUNTANT, 31, certified public accountant, eight years' experience, wishes part time position with accountant. G 317 Times.

ACCOUNTANT, semi-senior, graduate; three years' diversified experience; references. G 323 Times.

ACCOUNTANT, experienced, college graduate; position with C. P. A. J 319 Times.

ACCOUNTANT, senior, diversified experience; $240. F 561 Times.

ACCOUNTANT law graduate seeks connection reliable firm. Knox, 1,154 Ward Av.

ACCOUNTANT, junior, experienced, desires position with certified firm. G 206 Times.

ACCOUNTANT, junior, college graduate, desires five-day-week position. F 351 Times.

ATTORNEY desires position with law firm or company specializing in real estate. G 643 Times Downtown.

ATTORNEY, business experience, desires executive position with large concern; whole or part time. G 683 Times Downtown.

Situations Wanted—Male.

ATTORNEY, experienced, desires position offering opportunity or will exchange services for facilities. G 319 Times.

BOOKKEEPER—Office manager, 38, married, 18 years' diversified experience credits, collections, balance sheets; 10 years with former employer; available at once. J 236 Times.

BOOKKEEPER, executive, credit man; available Nov. 10; 30 years, single, thoroughly experienced, credits, collections, able correspondent, first-class knowledge accounting; salary, $60. CC 135 Times.

BOOKKEEPER-ACCOUNTANT, office manager, experienced executive, taxes, financial statements, good correspondent, complete charge; highest references. E 315 Times.

BOOKKEEPER, credit man, office manager, 12 years' experience, collection correspondent, seeks position with growing concern. D 519 Times.

BOOKKEEPER, 32, EXPERT; 15 YEARS' EXPERIENCE, COMPLETE CHARGE OFFICE, TRIAL BALANCE. B. M., 91 TIMES.

BOOKKEEPER - ACCOUNTANT, full set, statements, tax, credits, collections, correspondence; best references; $35. D 517 Times.

BOOKKEEPER, 5 years' experience, qualifications, looking for betterment. G 630 Times Downtown.

BOOKKEEPER, junior, accountant, Pace senior, Rochester, 505 Gates Av., Brooklyn. Decatur 8906.

BOOKKEEPER, 8 years' diversified experience; references; reasonable salary. G 684 Times Downtown.

BOOKKEEPER, speaking Spanish, wishes position with import house. Write Jacob Mufson, 662 St. Mary's St., Bronx.

BOOKKEEPER - ACCOUNTANT, mercantile, manufacturing experience; full charge office, credits. C 589 Times.

BOOKKEEPER, 24, university graduate, 5 years' experience; full charge. K 583 Times.

BOOKKEEPER, able, intelligent; complete controls; 4 years' experience; $25. D 559 Times.

BOOKKEEPER, charge full set, prepares statements; seeks progressive firm. C 595 Times.

BOOKKEEPER-OFFICE MANAGER, thoroughly experienced credits, collections; highest credentials. K 220 Times.

BOOKKEEPER, accountant, experienced, typing, all office detail; work evenings. M 313 Times.

BOOKKEEPER, seven years, full set, controls, trial balance; competent. C 17 Times.

CHEMIST, night school student, six years' experience, desires position with future; salary of secondary importance. P 202 Times.

CHEMIST, assistant in laboratory, desires position; 3 years' college work; references. Box 510, Rite-Ad, 45 West 34th.

CHEMIST, 5 years, speaks and writes several languages wants position. Fritz Kammerer, 126 West 94th St. Telephone Riverside 1340.

CLERICAL, with plumbing and heating contractor; young man who has had six years' experience Germany. E 334 Times.

COLLECTING, investigating, renting; reliable; any legitimate position; has automobile. F 561 Times.

CORRESPONDENT, bookkeeper, general office work; German Swiss; 7 years' experience Switzerland, Germany, Canada; city references. G 311 Times.

CORRESPONDENT educated young man, typist; best references; moderate salary. C 549 Times.

CREDIT MAN, bookkeeper, manager; intelligent; 4 years' experience; $45. J 253 Times.

DRAFTSMAN, good tracer, letterer; start small salary; references. R 990 Times Downtown.

DRAFTSMAN, 23, five years' experience ornamental iron and bronze. K 588 Times.

DRESS SALESMAN wants a good $10.50 or $16.50 sample line, or stock proposition. Boston office, for Boston and New England; am a former dress manufacturer with a good following; reason for selling, business now under liquidation; a real opportunity for one willing to fully cooperate; can furnish the highest of references; state definite time for appointment for interview. X 2479 Times Annex.

ELDERLY ARCHITECT, sound health, part or whole time employment, for which large experience qualifies him. Cornell Club, 245 Madison Av.

ELECTRICIAN, licensed, 8 years managing electrical business, desires position. L 45 Times.

ENGINEER, chief, superintendent, years' experience, take charge of loft, office building; expert maintenance, mechanic. Phone mornings Bushwick 8234.

EXECUTIVE.
Registered pharmacist (29), fine education and executive ability, realising through experience the limitations of retail pharmacy, wishes to connect with expanding organization, preferably in advertising field; one that can utilize a man offering sincerity, intelligence and willingness coupled with an active desire to succeed. B 1138 Times Harlem.

EXECUTIVE desires connection, position, expanding established firm, selling or financial house; prefer New York City; 34 years, married, one child; progressive; has thorough business education; supply bank, business and personal references; was vice president last firm eight years; present merger. Address Executive, P 2036 Times Annex.

EXECUTIVE, age 42, lawyer who has not practised, but has been executive commercial line many years, is open for suitable position. C 34 Times.

EXECUTIVE lawyer, efficient, 30, practicing 5 years, will give part or all time to organization requiring legal knowledge and experience. Z 2071 Times Annex.

MAN with car, married, 37, wishes trustworthy position or to represent concern, preferably Long Island. Virginia 6150. Address C, 3-22 51st Av., Woodhaven.

MAN 29, technical, educated, five years' sales experience, desires inside or outside position. O 288 Times.

MAN, capable of taking charge of plant, not afraid of hard work or long hours. K 251 Times.

MAN (45), floorman, special guard; any light work; best references. Cumberland 6490.

MAN, 36, dependable, 9 years in business for myself; will go anywhere. C 579 Times.

MOON-HOPKINS, Burroughs bookkeeping machine operator; young man, experienced; also thorough knowledge bookkeeping, office procedure. H 338 Times.

PAINTER-PAPERHANGER, all-around man, wants work. Furman, 680 East 139th St.

PHOTO-ENGRAVER—To learn trade while half paid for course training; legitimate position, future. Z2138 Times Annex.

PURCHASING AGENT, age 32, married, 9 years' experience; entire charge large department at present. Z 2060 Times Annex.

SALES EXPERT, located Providence, would represent reliable concern desiring increased sales in Southern New England; wide business acquaintance. Z 2048 Times Annex.

SALESMAN, 7 years' experience calling on retail and jobbing trade in Louisiana and Texas, desires to locate permanently in San Antonio or Dallas and work out of there; open for proposition from good dry goods house, hosiery or similar lines. S 256 Times.

SALESMAN, above average, broad business, selling experience, good appearance, energetic, seeks permanent meritorious selling opportunity; metropolitan or Connecticut territory; commission. Z 2 Times.

SALESMAN, 32, now employed, over 9 years' experience, active account getter, desires change; bona fide proposition. E 340 Times.

SALESMAN, unusual ability, selling engineers, contractors; age 28. Stanhope, 130 West 49th.

SALESMAN desires connection with knit goods concern; inside, outside. J 297 Times.

SALES EXECUTIVE

desires connection with high-grade company where organization and planning ability are required.
Both foreign and domestic experience; compensation secondary consideration. Replies strictly confidential; highest references.
C 31 TIMES.

SALESMANAGER, 20 years automobile line, expert in all angles, live wire and able to keep morale of salesmen; not averse to another business. S 493 Times.

SECRETARY-STENOGRAPHER
desires responsible position with busy executive; fully experienced; also dictaphone; not afraid of work; excellent references. Susquehanna 7427.

SECRETARY, stenographer, bookkeeper, 25, experienced, college graduate, desires opportunity. J 371 Times.

STENOGRAPHER, public experience, desires temporary or part-time position. C 7 Times.

SUPERINTENDING manager, renting agent; 10 years' experience apartment house, 5th Av. experience. Ginther, 150 West 84th. Endicott 9648.

SUPERINTENDENT, couple, German-Americans, experienced, active, capable, clean; highest references only; references. Josef Grutzner, 3,366 Decatur Av., Bronx.

YOUNG MAN desires exchange German and English conversation with educated German gentleman. F 872 Times.

YOUNG MAN, graduate, 18, advertising agency, department with future. M 311 Times.

YOUNG MAN, educated, neat, typing, little bookkeeping, wants future. Bedrick, Intervale 1078.

YOUNG MAN, college, clerical experience, bookkeeping, correspondent, executive ability. G 318 Times.

YOUNG MAN, 22, knowledge bookkeeping, general office details. G 641 Times Downtown.

YOUNG MAN, 21, ambitious, business experience, position with opportunity. Dayton 2404.

YOUNG MAN, 24, educated, business experience, desires position. Slocum 3069.

YOUNG MAN, 20, high school graduate, conscientious, desires work. G 663 Times Downtown.

YOUNG MAN, 23, educated, looking for position with advancement. F 543 Times.

YOUNG MAN, experienced packer, shipping clerk; understands office work. C 6 Times.

YOUNG MAN, colored, wishes position anything legitimate. G 30 Times.

Situations Wanted—Male.

YOUNG MAN, 25, Protestant, married, two years' university, desires position with future; chief correspondent and sales experience with AAA companies; just liquidated own business. G 325 Times.

YOUNG MAN, 25, Protestant, married, two years university, desires sales position with future, preferably Northern New Jersey; has own car; chief correspondent and sales experience with AAA companies; just liquidated own business. G 326 Times.

YOUNG MAN, at present employed by smaller builder, desires experience with larger firm; understands plan reading, cost keeping, expediting, buying; experience soliciting, has assisted estimating; owns car for use in business. F 550 Times.

YOUNG MAN, 20, accounting student desires position with future; knowledge typewriting and bookkeeping. 95 N. Y. Times Brooklyn Branch.

YOUNG MAN, selling to wholesale clothing trade for 6 years, also executive ability, desires position, any line; willing assist inside. G 672 Times Downtown.

YOUNG MAN seeks good proposition, experienced office routine and outside selling; good character, pleasant disposition. C 22 Times.

YOUNG MAN, 28, eleven years' business experience, executive and sales ability, seeks position with future. G 332 Times.

YOUNG MAN, 32, thoroughly experienced, excellent clientele, open for good offer brokerage office; neat appearance. E 304 Times.

YOUNG MAN, 24, graduate mechanical engineer, 2 years' clerical experience, good correspondent; start small. D 541 Times.

YOUNG MAN, 22, desires connection with civil engineering concern; salary no object. Box 546, 1,432 Broadway, Brooklyn.

YOUNG MAN, 27, 5 years' public accounting and general business experience, desires position of responsibility. C 37 Times.

YOUNG MAN, 26, past 5 years connected building business; knowledge bookkeeping, typing, building plans. D., 585 West 181st.

YOUNG MAN, 27, high school education, seeks clerical position. G 186 Times.

EXPERIENCED
man, pleasant appearance, personality, speaks several foreign languages, good organizer and salesman, seeks situation where his capabilities could find advantageous opening. E 309 Times.

YOUNG SALES EXECUTIVE, college education, understands credits, finance. F 589 Times.

See Instruction—Male for other Teacher and Tutor advertisements.

Help Wanted—Female.

ARTIST, free lance, color lantern slides, experienced. Write, Gerson, 100 William St., New York City.

BOOKKEEPER—Thoroughly experienced; Collections, executive and correspondent book publishing house; salary to start $35; rapid advancement. S 490 Times.

BOOKKEEPER—Payrolls, correspondence, entire charge office; must have dress manufacturing experience; give all details. C 38 Times.

BOOKKEEPER for high-class restaurant, 10 A. M. to 2 P. M., with meals, 6 days. Apply, giving experience, salary expected. C 33 Times.

BOOKKEEPER-STENOGRAPHER, for small retail chain; state age, experience, salary. S 288 Times.

BOOKKEEPER WANTED—Kindly answer by mail in own handwriting. Medallion Novelty Co., 208 Bowery, N. Y.

BOOKKEEPER and saleslady in radio store; hours 12 to 9. Bach Radio Company, 3,576 Broadway.

BOOKKEEPER-Stenographer — Full charge; preferably cotton converting experience; state age, salary and experience. S 492 Times.

BOOKKEEPER, experienced, accurate; state full particulars and religion. S 479 Times.

BOOKKEEPER, assistant; knowledge of stenography. Harry Schwartz, 425 East 24th.

CASHIER, quick, accurate, permanent position; salary $1,900. Call Weisbecker, 288 West 125th.

CASHIER—Must have experience in meat market. Progress Market, 1,323 Madison Av.

COUNSELORS, head, other vacancies in high-class camp in Berkshires; write, stating experience and following. F 554 Times.

DICTAPHONE OPERATORS and stenographers with dictating machine experience; positions now available at attractive salaries; absolutely no charge for placing. See Alice M. Bland, Dictaphone Sales Corp., 154 Nassau St.

DRAPERY hands, experienced, for first-class decorator's shop. E 335 Times.

DRESSMAKERS,
FINISHERS.

To accomplished and skilled dressmakers valuable positions are offered; best possible working conditions prevail, and the skilled workers more than the average weekly wage is paid; 8th Av. experience is essential.

PEGGY HOYT, INC.,
18 EAST 50TH ST.

FACIAL OPERATOR, neat, attractive, experienced. Anthony & Joseph, 2,426 Broadway.

GIRLS—HIGH SCHOOL
OR GRAMMAR SCHOOL GRADUATES.

GOOD STARTING SALARY.

If you wish immediate employment near your home that offers regular promotion and frequent increases in pay, make application at once for openings in our central offices.

IN NEW YORK CITY,
1,158 BROADWAY (Cor. 27th St.).
182D ST. AND BROADWAY.
140 WEST ST.,
ENTRANCE ALSO ON WASHINGTON ST., CORNER OF BARCLAY ST.
88TH ST. AND LEXINGTON AV.
145TH ST. AND BROADWAY.
58 WEST HOUSTON ST.

IN BRONX.
370 EAST 150TH ST., NEAR 3D AV.
100 EAST 175TH ST
(Or 1,775 Grand Concourse),

YOU WILL FIND A
CORDIAL WELCOME.

NEW YORK TELEPHONE COMPANY.

GIRLS WANTED
FOR
LONG DISTANCE
TELEPHONE WORK.
IMMEDIATE EMPLOYMENT.
$15 PER WEEK TO START.

Many opportunities for promotion to positions of greater responsibility that provide a congenial vocation with commensurate remuneration for later years.

Apply
387 BROADWAY, N. Y.
(Between Walker and White Sts.)

OFFICE OPEN
Daily 8 A. M. to 5 P. M.
Saturdays 8 A. M. to 12 Noon.

HOW TO REACH OFFICE.
NEAREST "L" AND SUBWAY STATIONS.
Line. Station.
B. M. T. Canal and Broadway.
I. R. T. (Lexington Av.) Canal St.
I. R. T. (7th Av.) Franklin St.
6th Av. "L" Franklin St.

AMERICAN TELEPHONE
AND TELEGRAPH CO.

GIRLS,
HIGH SCHOOL.

An opportunity for high school girls to learn typist operating.

SALARY PAID WHILE LEARNING.

Graduates are assured permanent positions upon completion of course.

Increases are frequent, and there is a large field for promotion to higher positions.

EMPLOYMENT OFFICE,
32 BROAD ST.,
POSTAL TELEGRAPH-CABLE CO.

GIRL, experienced, for cutting, measuring silk. Blue Bird Silk Manufacturing Co., 370 7th Av.

GIRL, intelligent, who can type; must be size 16, for showroom work; steady employment. Chic Sportwear, 238 5th Av.

GIRLS, 2, neat, efficient, under 24, for office routine; state salary. Apply Room 307, 5 Columbus Circle.

GIRL—Light work, wholesale drug house. G 662 Times Downtown.

GIRL—General office work, addressing envelopes; apply room 5, 136 West 72d.

MANICURIST, expert, wanted; must use nippers; attractive type. Dena Schall, 46 West 59th.

MODEL, attractive, size 14-16 for better dresses; permanent position; good salary. Call Joe Lewis, 225 West 37th.

Help Wanted—Female.

MODELS, SIZE 16,
TALL, STYLISH AND ATTRACTIVE,
FOR DRESSES;
HIGHEST SALARIES PAID.
APPLY ALL WEEK.
A. TRAINA & CO.,
1,412 BROADWAY.

MODELS, SIZE 14,
TALL, ATTRACTIVE, EXPERIENCED
ON HIGH-CLASS DRESSES.
NEMSER GOWNS, 711 5TH AV.

MODELS, SIZE 16.
Tall, stunning young ladies experienced high-class dresses.
HARRY RENTNER,
498 7th Av., 23d Floor.

MODELS, SAMPLE, SIZE 18,
FOR SUITS.
EXPERIENCED ONLY; STEADY POSITION.
JOS. ENGEL-COHEN COMPANY,
1,359 BROADWAY.

MODELS, SMALL 16,
tall, attractive young ladies for coats and suits. Apply all week.
KRAELER-GOLDMAN,
1,385 BROADWAY.

MODEL, SIZE 16, TALL, ATTRACTIVE, FOR HIGH-GRADE KNITTED SPORTSWEAR; PERMANENT. FEDERAL KNITWEAR, 421 7TH AV.

MODELS, size 16, for coats and suits; must be experienced; apply all week. Del Monte Hickey, 1,412 Broadway.

MODELS—Size 16, attractive, for coat and suit house. Alexander & Smith, 240 West 35th St.

MODELS, inexperienced. See Instruction column. Mayfair Mannequin Academy, 154 West 55th St.

SECRETARY - STENOGRAPHER, college graduate, law experience, $35; state religion and qualifications. Z 2126 Times Annex.

STENOGRAPHER-TYPIST, accountant's office; knowledge of bookkeeping essential; must be neat and have initiative, high school education; state age, experience and salary. E 342 Times.

STENOGRAPHER—Efficient, with knowledge of bookkeeping; thoroughly conversant with knowledge of switchboard. Seideman & Seideman, Inc., 308 Greenwich, near Franklin St.

STENOGRAPHER, bookkeeper, thoroughly experienced only, good appearance, small office, pleasant surroundings; start $30-$35. Syrkin, 101 East 16th.

STENOGRAPHER-SECRETARY, well educated, ambitious, intelligent, efficient worker, desires position with reliable firm. Mary Palmer, Murray Hill 4100.

STENOGRAPHER, experienced; must be capable of modelling sample dresses, size 16; $18 per week. Irving Mills Corp., 450 Broadway.

STENOGRAPHER, assist books; high school graduate; Christian firm; $25 and bonus. Manila Co., 294 Broadway.

TYPIST, young lady, about 21 years of age; must be good at figures, accustomed to making out invoices and other clerical duties; salary expected. F 501 Times Downtown.

TYPIST to take care stock records and other clerical work; state age, experience, salary. F 535 Times Downtown.

YOUNG LADY, familiar with list and discounts in pipe and fitting trade, as assistant in the cost department of a prominent heating contractor; state age, experience, salary. S 322 Times.

AN ENTHUSIASTIC LADY.
In the publicity field of a rather small but growing concern a young woman is needed; she has had thorough literary training, previous experience with a publication, understands page layout, handles stenography and typewriting well; she has a pleasant personality and works well with other people; she is willing to learn and desires to work with a small organization. If the reader is qualified, kindly apply by letter only, stating fully how she meets each of these qualifications and giving references and stating religion? Address Mr. G. K. Batt, 280 South 5th St., Brooklyn.

MOTION PICTURE film printers, preferably with sound, printing experience; steady work; good wages. Apply Fox Film Laboratory, 441 West 55th.

Sales Help Wanted—Female.

CHRISTMAS CARD SALESLADIES.
GET THE BIGGEST LINE NOW!
The biggest greeting-card house in America offers you an unusual opportunity, full or part time, to take orders from individuals and business people for an outstanding Christmas card line, including 138 designs, featuring name and monogram; sell on sight; we deliver; unusually large commissions; leads furnished and personal cooperation given; also distinctive box assortments. For free sample book write, phone or call, 9-7.
THE PROCESS CORPORATION,
25 Church St. Tel. Barclay 4173.

CHRISTMAS CARDS.
EARN UNLIMITED INCOME.
Full or part time; commission or contract; selling direct; America's most beautiful line for nationally recognized manufacturer; name and monogram imprinted; also box assortments; open till 9 o'clock evenings. John Baumgarth Co., 97 West 44th. Mr. Dillon.

SALESGIRLS, experienced selling hosiery. Apply Sultana, 1,141 Broadway.

SALESLADY, thoroughly experienced in specialty shop selling furs and cloth coats; two-price experience necessary; exceptional salary to exceptional saleslady. Barr, 34 West 56th.

SALESLADY, experienced only, on dresses and gowns. Apply William Morris, 2,337 Broadway.

SALESWOMEN and Canvassers—Ideal articles for Christmas; hosiery, silk underwear, ties, socks; excellent commission. Helix, 213 4th Av.

WOMEN
to represent our educational service department; an opportunity for the woman of vision to establish herself in the business world; previous experience not necessary, but sensible personality essential; guaranteed income; commission and bonus.

F. E. COMPTON & CO., 19 WEST 44TH.

WOMEN OF CHARACTER.
The New York branch of our Chicago office requires progressive women to represent its educational service division in metropolitan or traveling positions; previous experience not necessary; actual opportunity for advancement due to new divisions need of executives; expenses guaranteed; commission and bonus.
GEO. L. SHUMAN & CO., 535 5TH AV.

WOMEN (2).
Capable and energetic, to learn the real estate business; salary while learning; excellent prospects for the future. Apply 9:30 to 12 o'clock.
SHAUN O'FARRELL, SUITE 630,
383 7TH AV., OPP. PENN. STA.

YOUNG LADIES.
HIGH-GRADE CANDY MANUFACTURER CAN USE SEVERAL LADIES TO SELL TO THE DRUG AND CANDY TRADE; COMMISSION BASIS; EXPERIENCED PREFERRED. APPLY AFTER 10, 660 5TH AV., ROOM 405.

YOUNG LADY, telephone solicitor, to make appointments over telephone with highest social clientele; only those successfully experienced with household linen concern; salary and commission. Apply Irish Linen Shop, 608 5th Av., Suite 414.

YOUNG LADY, for outside selling, office supplies, some experience desired; not afraid of canvassing; salary and commission. Call all week. Lafayette Co., 22 New Chambers St. Beekman 2590.

WORTH INVESTIGATING.
If you have personality will help you succeed in realty business, on liberal commission and bonus basis. Miss Troupe, Room 1609, 101 West 31st.

WOMAN, over 25, with attractive personality, as receptionist for large export company; experience unnecessary; liberal commission. Phone Columbus 3679.

SWEDISH, Finnish, Scandinavians, intelligent, to assist realty manager on liberal commission and bonus basis. Mr. Hobbs, Room 1808, 101 West 31st St.

YOUNG LADIES sell silk hosiery and underwear to friends, fellow-employees, &c., at less than store prices; excellent commission. Call "Heinz," 213 4th Av.

CANVASSERS—Hosiery, underwear, perfumery below store prices; excellent commission; salary if proved ability. Petti's, 373 Bridge St., Brooklyn.

Help Wanted—Nurses' Registries.

NURSES, graduates, registered credentials, many needed, hospitals waiting all week; 150 Riverside Drive (87th). Hospital Exchange, Room 103.

Help Wanted Female—Agencies.

MRS. MERCY S. INGALLS,
55 West 42d St. Pennsylvania 6868
Experienced stenos., bookkeepers, typists.

BOOK—STENOS.
SWITCHBOARD—TYPISTS.
Competent Personnel Agency, 140 West 42d.

ACME AGENCY, 206 Broadway, Room 618.
Assistant Bookkeeper, $18; Typists, $18-$18.
New positions daily. Call early Monday.

CORNELL AGENCY, 141 B'WAY, ROOM 1803.
STENOS., TYPISTS, CLERKS.
Burroughs Bookkeepers, many other openings.

Help Wanted Female—Agencies.

VERA ROBERTS EMPLOYMENT AGENCY,
253 Broadway. Barclay 6575.

STENO., legal, know. adding machine..$30-$35
STENOB., banking, commercial.....$28-$30
STENO., life insurance.....$25-$27
STENO., filing credit, bonus.....$25
STENO., uptown, ex. firm.....$25
STENO., high school grad., 25 yrs. old..$23
STENO., Brooklyn, high school.....$20
POLICY WRITERS, fire & casualty..$18-$26
FANFOLD TYPIST, bank.....$27
TYPIST, knowledge Spanish and French..$27
TYPISTS, many, uptown & downt'n..$23-$25
TYPIST, brokerage.....$22
TYPIST, clerks, some high school...$18-$22
TYPIST, beginner, some exp.....$18-$20
SUBSCRIPTION CLERK, uptown.....$25
LEDGERS, uptown.....$23
CLERKS, cashiers' exp.....$23
CLERKS, some high school, many...$18-$20
CLERKS, high school grads.....$18
CLERKS, beginners.....$13-$15
Key Punch Opers., Addressograph and graphotype, Elliott-Fisher billers, Moon-Hopkins bookkeeper, Dalton bookkeeper, Burroughs bookkeepers, machine opers.....$23-$30
COMPTOMETER, Brooklyn.....$23-$25

UNITED
PLYMOUTH SERVICE.
(Known for Years as "Best Agency.")
103 PARK AV. (Corner 41st).
245 BROADWAY (City Hall).

ENGLISH-SPANISH STENOS. (3).....$25-$40
DICTAPHONE OPR., know Spanish.....$30
STATIS.-TYPIST, know. steno.....$30
STENO., pubtn. advtg. dept.....$25
STENO., secretarial duties.....$25
DALTON BKPR., know typing.....$25
KEY PUNCH OPR., some exp.....$25
BUR. BKKPRS. or typists.....$25
ELLIOTT-FISHER BKPR. or typist..$20-$25
STENO., typing, commission & salary..$20
TYPIST-SWITCHBOARD OPRS. (2).....$22
CLERKS, knowl. compt. mach.....$22-$25
TYPISTS (4), brokerage office.....$22
CASHIERS, meat.....$14-$22
STENO., law office.....$20
BEGINNER STENO., H. S. grad.....$20
FILE CLERK, 2 yrs. exp.....$20
CLERK, dept. store; credit exp.....$18
CLERKS, knowl. Monroe Calculator.....$18
TYPISTS, at least 2 yrs. H. S.....$17
BEGINNERS, Clerks, Typists, Stenos.$12-$18

CASTLE HILL,
206 Broadway, Room 518.
Stenogs., refined, attractive, uptown..$32
Stenogs., brokerage exp., adv., downtown..$30
STENOG.-Dicto. Opr., H. S. grad.....$27
STENOG., File Clk., wh. credit dept.....$27
Stenogr., secy. to personnel mgr., good op..$25
STENOGS., small office, bright.....$15
STENOG., good beginner.....Open
Fanfold Typist, knows securities.....$28
TYPISTS, touch, com'l houses.....$25-$27
TYPIST, touch, downtown.....$20-$22
Typists (50), unusual openings.....$18-$25
Typist, touch, uptown, adv.....$18-$20
Typist, relief opr., com'l house, d.-t.....$18
Clerk-Typist, well-lined, good handwrit.$15-$16
CLERK, filing exp.....$16
Clerks, general exp., 18 yrs. or over.....$17
Clerks, many positions, good adv.....$12-$15
Clerks, Bkpr. exp., Opr., com'l & banks..Open
Elliott-Fisher Bkkpr.-Typist.....$35
Elliott-Fisher Billers, many positions..Open
KEY PUNCH, bookkeeping exp.....Open
Underwood Bkkpr., brokerage exp.....$30-$35

MAGNET BUSINESS SERVICE,
11 John St., 5th Fl. Cortlandt 4067-8-9.
STENO. SEC., sales dept., invest. hse....$35
STENO., R. R. experience, small office....$30
STENO., insp., excellent future.....$30
STENO., little exper., Grand Central.....$25
TYPIST-FILE CLERK, auto sales office.....$23
TYPIST CLERK, good at figures.....$22
TYPIST, accounting dept., rich future.....$22
PAYROLL CLERK AND CASHIER, 25-30 yrs., Protestant church organization.....$25
CLERK, bond claim experience.....$20
COMPT.-OPR., mostly fractions, Bkiyn..$23
KEY PUNCH OPR., downtown.....$18-$23
TABULATING MACH., Hollerith mach....$18
Underwood bkkpr., credit exp., Bklyn.$25-$30
CLERK, knowledge addressograph mach..$18
FILE CLERKS & TYPISTS, 16 & 17 yrs. or over..$15
BEGINNERS.
Many openings for beginners, 17 yrs. or over.....$15-$18

SECRETARIAL PLACEMENT BUREAU,
11 West 42d. Suite 1002.
For the Refined American Applicant.
Secretaries, cosmetics, publishing, $35.
Stenos., $25-$30; Junior Stenos., $18-$25.
Very good openings, $20.
Clerks, knowl. Spanish, exp. reading, $25.
Clerk, subscription exp. $100.
Clerks, juniors, $15-$18.

MACHINE OPERATORS.
Burroughs Bkkprs., $25-$30; Key Punch Opers., $23; address., and Graphotype Opers., $20; Monroe Calculator, $22.

STRAND PLACEMENT BUREAU,
152 West 42d St. (916). Wisconsin 4636.
STENOS., choice positions.....$18-$30
TYPISTS, many openings.....$18-$25
DICTA-EDIPHONE opers. (3).....$25
ELLIOTT-FISHER billers.....$24
CLERKS, FILE CLKS.....$12-$18
FILE CLERKS, cable exp.....$20
BURROUGHS bkprs., bank exp.....$25
ADDRESSOGRAPH opers. (many)$20-$23

PERSONNEL PLACEMENT, 12 E. 41st—Interviews 9-3 only, or

Sales Help Wanted—Male.

SALESMAN.

GENERAL ELECTRIC REFRIGERATOR.

PROMOTION LEAVES ONE VACANCY.

OUR ENTIRE SALES FORCE WORKS ON A PROTECTED TERRITORY; STRAIGHT COMMISSION BASIS.

IF YOU HAVE MADE GOOD IN YOUR OWN SPECIALTY BUT ARE LOOKING FOR A GREATER OPPORTUNITY IN A RAPIDLY EXPANDING, PERMANENT BUSINESS,

CALL TODAY BET. 10 AND 12.

MR. RICHBORN,

REX COLE, INC., 7 EAST 48TH ST.

TELEPHONE VANDERBILT 7120.

SALESMEN.
A FRANK TALK WITH YOU.

When a large staff of high-grade salesmen remain together for several years, they must be making good money steadily. That's our record.

Wouldn't you like to join them in a sound business that grows more profitable for you the longer you are in it? Men of executive ability win rapid promotion here.

Our large newspaper advertising leads you to interested prospects and our system of field and office assistance assures you an immediate and steady weekly commission income, plus a yearly bonus.

For interview, call at Home, United Thrift Plan, at 2 P. M. sharp, today, 122 East 42d St. (7th floor, Chanin Building).

SALESMEN. SALES MANAGERS.
BUSINESS IS GREAT.
If you haven't found it so, just drop in and see the leads stacked up that our present force is not able to cover. No canvassing—direct leads, plenty of them, and most liberal commissions. Call all day. Real estate.

HARRY LEVEY REALTIES, INC.,
1,457 Broadway, N. Y. C., Room 1004.

SALESMEN
Do you believe you could
OPEN BANK ACCOUNT
Under an exceptionally interesting plan
IF
definite appointments were made for you with interested prospects?
We have plenty of real leads.
EACH ACCOUNT OPENED PAYS
$18 TO $150 COMMISSION.
Drawing account against commission.
CALL MONDAY, 2 P. M. SHARP.
MR. LOGAN, 122 EAST 42D ST.
Suite 824, Chanin Bldg.

SALESMEN.
An unusual opportunity is offered men of intelligence and high calibre to fill positions as unit managers and five salesmen of a large successful thrift organization.

Large commissions and attractive bonuses are assured.

SEE MR. RICH,
COLUMBIA THRIFT PLAN, INC.,
NEW YORK CENTRAL BUILDING,
73 EAST 45TH ST.

SALESMEN.
Splendid opportunity for several high-grade men to represent new business department of leading thrift organization connected with two prominent New York banks; experience not necessary; references required; large weekly commission plus financial assistance and genuine leads. Call 11 A. M., Room 1009, 50 East 42d St.

SALESMEN—2 high-grade young men to travel and sell a new newspaper advertising service to banks and merchants; one minimum order pays $72, as the commissions are paid at once; men who qualify will be thoroughly trained in New York before territory is assigned. Phone R. M. Pritchard, Ashland 7815, between 9 and 11 A. M. for appointment.

SALESMAN, EXPERIENCED, TO SELL BUTTER, EGGS, MARGARINE, MAYONNAISE, FROM TRUNK, WITH MARGARINE SELLING EXPERIENCE PREFERRED TO TAKE CHARGE ESTABLISHED TERRITORY; WRITE FULLY AT ONCE, STATING AGE, EXPERIENCE, SALARY EXPECTED, OTHER QUALIFICATIONS. Z 2141 TIMES ANNEX.

SALESMEN.
SALARY, COMMISSION, BONUS
to men furnishing good references, neat appearance; experience unnecessary; no canvassing; all leads; prominent staff of one of the leading musical organizations. Apply Monday, 9:30-12 A. M. Hotel Claridge, Broadway, at 44th St., Room 219.

SALESMEN.
Immediate employment; no experience necessary; earn immediately a comfortable commission income; work is pleasant and enjoyable. Equitable Thrift, 701 8th Av.

SALESMEN WITH CAR.
Large manufacturer sponsoring the introduction of new type vacuum cleaner would like to talk to men with car experienced in this line; $50 salary plus substantial commission or commission. Call A. M. only, Room 706, 1,123 Broadway (corner 25th St.)

SALESMAN-COLLECTOR
with car for local territory; not canvassing; good drawing on commission with bonus to start; salary $225 monthly plus commission, bonus when capable; established metal manufacturer, rated AAA-1; excellent future. Personnel Manager, 107 West 20th St.

SALESMEN, silk; resident representatives to fill line of weighted crepes direct from mill; prices competitive; straight commission basis; territories open Chicago, Cleveland, St. Louis, Cincinnati and San Francisco. Address, full particulars and lines now carried, Box 414, 303 West 42d.

SALESMEN AND CREW MANAGERS for circulation department of foremost English Jewish publication; city and out-of-town territory available; wonderful proposition for producers to develop into executive positions; advancement; big commission, bonus, drawing if qualified. 570 7th Av., Room 1706.

SALESMEN, to sell printing and sample cards; must be a hustler; also knowledge of writing copy and make own layouts; salary. W 617 Times Downtown.

SALESMEN.
Immediate opportunity for three producers with clean-cut record in musical instruments, radio or similar lines; state salary to start with; future offered in national radio organization. Write A. K., 400 Times.

SALESMEN calling on restaurants, hotels, hospitals; must have following to sell liquid soap, disinfectants, &c.; commission, drawing arranged after first week. Write or phone for interview, Sana-Tach Fluid Co., 404 Oakland St., Brooklyn. Greenpoint 0404.

SALESMEN experienced in furs or fur trimmings to sell second hand garments; also open to men in Newark and Jersey City; only five wires need apply; commission basis. Call Monday after 11 A. M. and Tuesday, Hotel Victoria, L. L. Waldbaum.

SALESMEN—Real estate; a few part-time workers will be paid the highest commissions in the city for making contacts for the sale of moderate-priced high-class homes and homesites. Apply Monday night, 6-8. Suite 2210, 1,440 Broadway (40th).

SALESMEN (THREE).
Young, growing organization will pay $60 drawing against commission, men sincere in their desire to advance; car; good references; household utility, not canvassing. 9-12, 17 West 16th.

SALESMEN—Fur trimmings, among cutting up trade; only those of proven ability and who can show good earnings with responsible fur trimming houses need apply; drawing against commission. Box 838, Room 506, Times Bldg.

SALESMAN, experienced, curtain and linen store, 340 East 204th, Bronx.

YOUNG MAN wanted who is now employed but wishes to better his position; we have an opening for such a man to represent "Wear-Ever" aluminum; no experience necessary; liberal commission and bonus to man accepted. Room 620, 393 7th Av.

CANVASSER to secure orders for metal weather strips and insect screens; fine home owners and builders; protected territory in Westchester County; leads supplied; liberal commission. Zero Weather Stripping Co., Inc., 1,385 Sedgwick Av., Bronx.

YOUNG MEN to sell coffee and tea to retail and wholesale trade; commission basis; wonderful opportunity for men seeking a good future. Apply Monday and Tuesday mornings, David Reisman, 73 Front St., N. Y. C.

SALESMEN—Handy household article; strictly commission basis. Apply 8 A. M. or 6 P. M., 311 Atlantic Av., Brooklyn; 2,704 3d Av., Bronx; 33 Broadway, Newark, N. J.

YOUNG MEN, who have been in charge of a sample department in large cotton, silk or woolen houses, to sell sample cards; must have selling ability; salary. W 618 Times Downtown.

MEN; STORE LEASING EXPERIENCE.
Liberal commission; only written applications considered; references required. Treacy & Turner, Chain Store Leasing, 11 West 42d (1360).

YOUNG MEN, sell silk hosiery, underwear and neckties to friends and fellow-employes at less than store prices; excellent commission. Heltz, 213 4th Av.

YOUNG MEN, circulation, free to travel; pleasant outdoor sales work; $100 month start. Apply 8-9, 1,261 Broadway (919).

Sales Help Wanted—Male.

GERMAN-SPEAKING

man, who is willing to work hard and do as instructed, helping to build a new resort city; we assist you in earning large commissions per week; if you would like to become independent,

SEE MR. STEPHANS,
GEO. A. BAKER & CO., INC.,
Suite 2301, 1457 Broadway, near 43d St.

MEN (3).
Capable and energetic, to learn the real estate business; salary while learning; excellent prospects for the future. Apply 8:30 to 12 o'clock.

SHAUN O'FARRELL, SUITE 620,
393 7TH AV. OPP. PENN STA.

YOUNG MEN,
preferably college graduates, who have specialized in literature, to interest parents in the Junior Literary Guild service; sales experience not necessary; liberal commission and bonus. See Mr. Spitstone, 55 5th Av.

For Sale.

STAMP COLLECTION, 19th and 20th centuries. Collector, P. O. Box 81, Long Beach, N. Y.

LINOLEUM, new, 350 yards, sacrifice; all or any part. Bowling Green 6662.

Cats, Dogs and Birds.

REGISTERED white collie puppies, ideal pets; males, $30; females, $25; grownups, $50 and $40. Z 2048 Times Annex.

House Furnishings.

ODD chairs, needlepoint, antique library table, antique table with drawers, bedroom set, Bijou rug, 14x20; can be seen Sunday or by appointment. Cohen, 34 Av., 148th St., Whitestone. Flushing 9085.

ANTIQUES—Early Empire, low post, maple bed, $40; cherry drop-leaf table, spool legs; small cherry bureau, old glass; all fine condition; no dealers. Apt. 83, 535 West 156th St.

FRENCH antique furniture, Louis XV, Louis XVI, for sale. Apply Clerck, 4,064 Bronx Blvd., New York City. Apt. 66.

VERY beautiful dining room set, 10 pieces, inlaid dark oak, 2 china cabinets. Telephone Spring 7699.

ORIENTAL RUGS, Chinese, excellent goods, imported for samples; bargain. Chin, Bradhurst 8936.

BEAUTIFUL furnishings, 6-room apartment, complete or part. Call mornings. Cathedral 7173.

TWO beautiful rose satin and walnut armchairs and beautiful love seat; new conditions. Call Schuyler 5701.

GOOD, complete dining room, including covers; reasonable. Ritter, 1,108 Winthrop St., Brooklyn.

ANTIQUE FURNITURE, CUT GLASS, OTHER THINGS. CLARKSON 8404.

SAROUK rug, 10x14, new, beautiful; sell for $450. Call Schuyler 5701.

House Furnishings—Dealers.

CONSIGNMENT sale of furniture removed from fine homes; also new pieces; complete line Simmons beds, springs, mattresses. George's Auction Rooms, 912 Columbus Av., near 104th St., 6th and 9th Av. "L" to door. Open till 9 P. M. Free delivery anywhere.

FURNITURE of distinction, direct from manufacturer's show rooms; half price. For admittance card phone Interior Decorator, Ambassador 7279.

ABSOLUTELY genuine imported rugs to be sold regardless of cost; must raise cash. Gilman Studios, 205 Lexington Av., New York.

ANTIQUE Oriental and Chinese rugs; sacrifice. 565 1st Av., near 32d St.

Jewelry Dealers.

TWO bracelets, platinum, beautiful design, round and marquise diamonds, purchased from private individual; sacrifice, need cash; $500-$900. Write only. Bressler, 236 4th Av.

Musical Instruments.

SOHMER mahogany baby grand piano, beautiful tone; excellent condition; bargain. 206 W. 90th, Apt. 4W. Phone Riverside 8757.

MASON-HAMLIN, beautiful, immediate sale, $600. Monday-Wednesday, Supt., 54 West 74th.

Musical Instruments—Dealers.

PIANOS—SALE OR RENT.
Rent to apply on purchase price.
Small STEINWAY & KNABE GRANDS, like new, MAHOGANY CASES.
STEINWAY, large grands, $650 up.
STEINWAY & WEBER Demi-Arts, $3,250 up.
SMALL STEINWAY GRANDS, $375 up.
Good UPRIGHTS, including STEINWAY, MASON & HAMLIN, recond., from $60 up.
New STUDIO UPRIGHTS from $336 up.
TERMS KIMBERLIN, 117 East 34th St.

214 PIANOS for rent or sale; used Steinway, Mehlin, Weber, Hardman, Knabe, Chickering and others, $55 to $395; grands, uprights and electric grands included; rentals applied to purchase price; all pianos guaranteed; call and make your selection. Piano Manufacturers' Exchange, 421 West 28th, near 9th Av. Open evenings until 8 o'clock. Chickering 1921.

MATHUSHEK—The finest piano made.
BARGAINS—Baby grands and uprights returned from rent.
RENTS—Small grands, $10; uprights, $6.
MATHUSHEK, 37 West 57th St.

BABY GRAND, $125; a beautiful mahogany. Storage Department, 421 West 28th St.

MASON-HAMLIN piano, like new, sacrifice, $225. Warehouse Office, 17 West 125th.

Office Furniture and Store Fixtures.

BIG BARGAINS—NEW AND USED
roll, flat typewriter and bookkeepers' desks, chairs, Kardexes and filing cabinets, safes, directors' tables and chairs.
Walnut matched office suites.
Leather upholstered chairs and settees.
ADDING AND ADDRESSING MACHINES.
Typewriters, check protectors and time clocks bought, sold and exchanged.
NATHAN'S, 848 Broadway,
near Prince St. Tel. Canal 9361.

EXCHANGED OFFICE FURNITURE,
also new furniture or discontinued styles, at great savings; everything for the office,
WILLIAM F. WHOLEY CO., INC.,
Globe-Wernicke Distributors.
138 Grand St., east of Broadway.
Phone Canal 3813 or Caledonia 9810.

ADDRESSOGRAPHS, graphotypes, cabinets, frames, multigraphs, mimeographs, folding machines; sacrifice; instructions and guaranteed. Addressing Machine Equipment Co., 293 Broadway.

OFFICE furniture, new and used, cabinets, lockers, typewriters, adding machines, check writers. Eagle, 110 West 40th. Lackawanna 0682.

JEWELRY STORE fixtures, just foreclosed; great bargain; private; 2,061 Broadway. For details phone Williamsburg 5423 or Applegate 0699.

USED safe cabinets, safe files, book safes, steel cabinets with underwriters' label. Acme, 44 West 29th. Lackawanna 3304.

MONROE CALCULATOR, filing cabinet, typewriter, safe for sale. Krasilovsky, 216 Centre St.

BOOKCASES, desks, chairs, cabinets, closout; unusual values. Brause, 591 Broadway.

OFFICE FURNITURE; real bargains. 150 East 42d, one flight up; no dealers.

SAFE CABINET CO.—Fireproof files (legal). Acme, 216 Center St. Canal 0187.

SELLING OUT office furniture, stores. 40 West 27th, 2d floor; no dealers.

REMINGTON billing machine, like new; sacrifice $150. J 302 Times.

Wearing Apparel.

MAN'S beaver coat, perfect, reasonable. 200 West 70th. Apt. 10C. Susquehanna 3278.

Wearing Apparel—Dealers.

GENUINE FUR COATS, $50.
Advance 1930 fashions, finest workmanship; selected skins; every garment plainly marked on tag, giving real names of furs; you can't go wrong here; compare our values! All sizes. Deposits accepted. Cloth coats, $19; fox scarfs, $12; dresses, $10. Open to 9 P. M.
MANNER, 19 WEST 38TH ST.

FASHIONABLE FUR COATS—$48.
Latest individual styles of leading creators, absolutely genuine; perfect; written guarantee; all sizes; deposits accepted; cloth coats, reasonable; fox scarfs, $15; dresses, $10. Open to 9 P. M.
FRANCES REID, 57 WEST 49TH ST.

GENUINE FUR COATS, $45.
Exclusive styles; excellent quality; richly furred cloth coats; reasonable; fox scarfs, $12. STRAND FURS, 59 West 48th St., between 5th and 6th Aves. Open till 9 P. M.

ABSOLUTELY genuine fur coats, used for display; perfect condition; $45; fox scarfs, $12; cloth coats, reasonable. RENSON'S, 55 West 35th St., between 5th and 6th Aves.

Wanted to Purchase.

WE GUARANTEE to pay highest cash prices for your furniture, rugs, bric-a-brac, bronzes, silver, pianos, books, &c.
DANIELS, 58 EAST 125TH ST.
Algonquin 7081. Evenings, Mott Haven 7319.

FULL VALUE PAID FOR
furniture, bric-a-brac, silver, bronzes, Orders, P. M. Sharp. Estates visited.
GILBERT, 14 UNIVERSITY PLACE.
Stuyvesant 9130; evenings, Keldge 7786.

HIGHEST PRICES FOR DIAMONDS, PLATINUM, GOLD, OLD JEWELRY, SILVER, ANTIQUES, PROVIDENCE PRICES PAID.
NATIONAL DIAMOND APPRAISING,
982 8TH AV., COR. 56TH. BRYANT 9166

BEST PRICES PAID.
Most reliable buyer purchases contents houses, apartments, rugs, bronzes, silverware, jewelry, antiques. Phelps, 44 West 44th. Algonquin 2636.

HIGHEST CASH PRICES PAID.
Household furniture, antiques, bronzes, &c.; entire contents houses, estates; full value guaranteed.
Anthony, 502 8th Av. Vanderbilt 8191.

I BUY new or used corrugated boxes; any amount; write or phone; I will call. H. Kasner, 9,408 Fillmore Av., Jackson Heights, L. I. Flushing 3561.

HIGHEST cash for furniture contents houses, apartments, pianos, rugs, china, bronzes, &c. Paulsen, 200 East 47th. Algonquin 9536.

STEINWAY grand piano wanted, pay liberal cash price. Phone Harlem 6795.

AUTOMOBILE EXCHANGE.

A ... R., 125 Cabriolet; executive's car; 3,000 miles, in perfect condition; new car guarantee. 241 Kings Auburn Co., 1709 4th Av., Brooklyn.

BUICK sedan, 1927; master; upholstery in good condition; mechanically in excellent; four new tires; $425 cash. Nevins 9370.

BUICK 1927 Sportsman, good as new; equipped with trunk. Telephone Newtown 2501.

BUICK "40" Master sed., 7 pass. 1928. Bonded. 238 West 59th; Columbus 0674.

CADILLACS, La Salles; special sale '29s, '28s, '27s; Cadillac 1929 convertible coupe, hardly driven; 1929 Packards, Hupmobiles, Nashs, Lincolns; many others.
BIG SAVINGS COMING HERE.
UPTHEGU CADILLAC CORP.,
2,400 Rver Av. (165th-Concourse.)
Telephone Raymond 4520. Open evenings.

CADILLAC 1928 Fleetwood limousine, de luxe equipment; must be sold at an exceptionally low cash price. Theodore Lenz, Inc., 246 West 55th St. Circle 6363.

CADILLACS, 1930-1929. Big saving.
REILLY & SCOTT, INC.,
124 West 52d. Circle 7625.

CADILLAC 1928 town sedan, clean, $1,875.
CADILLAC 1927 sedan-limo., clean.
Pierce-Arrow Sales Corp., 233 West 54th.

CADILLAC 1929 Fleetwood imperial limousine; sacrifice. Kaplan, 328 West 99th. Circle 7093.

CADILLAC, phaeton, good condition, $225; make offer. See, 343 58th St., Brooklyn.

CADILLAC 314 sedans, tourings, like new, 3600-5700. Jandorf, 19 West 62d.

CHRYSLERS—REDUCED.
Our Reconditioned and Guaranteed Cars at Real Factory Prices.
SIMONS, STEWART & FOY, INC.,
America's Largest Chrysler Distributer,
1,745 Broadway, at 56th St., Manhattan.
1,500 Bedford Av., Brooklyn.

CHRYSLER 1929 "75" coupe, run 3500 miles; $550 down, balance even 18 months. Willys-Overland, 1,700 Broadway at 50th.

CHRYSLER, 1930 sedan; good condition; run 10,800 miles; price $325. Navarre 4006, evenings, 6 P. M.

CHRYSLER 66, good motor, paint like new, new 6-ply tires; 13,000 miles. Schmidt, Vanderbilt 8252.

CHRYSLER 1929 town sedan and roadster, de luxe "75." Aborn's, 237 West 55th.

DODGE 1926 roadster, excellent condition; $250. Call Sacramento 9697.

HUDSON 1923 cabriolet, repossessed by finance company, trades; will refinance. Lorraine 1688.

HUPMOBILES.
1929 Whippet 6 Sedan.....$575
1925 Chrysler Coupe.....$650
1928 Whippet Coach.....$275
1928 Nash Convertible Coupe.....$550
1927 Hudson Sedan de luxe.....$500
1927 Peerless Sport Coupe.....$500
1927 Chandler Sedan.....$350
1926 Nash Adv. 6 Coupe.....$500
1926 Nash Adv. 6 Sedan, 5-pass.....$500
1926 Buick Coach.....$300
1925 Packard "8" Sedan, 7-pass.....$600
1925 Willys-Knight Sedan, 5-pas.....$250
1928 Hupmobile Century 8 Sedan.....$1,200
VAN ALSTYNE MOTOR CORP.,
World's Largest Hupmobile Distributer,
1,871 Broadway, 3d floor. Columbus 7660.

LA SALLE 1928 de luxe sedan, $1,550; also 1927, $1,175. Packard Brooklyn, Atlantic at Classon Av. Phone Prospect 3400.

LA SALLE 1928 sedan, 5-pass. de luxe, wire wheels, run 2,000 miles; sacrifice. Alfa, 170 Lenox Av. University 1981.

LA SALLE 1929 sedan, 5-passenger, de luxe, like new. Aborn's, 237 West 55th.

LINCOLN club roadster, collapsible top, used one day, must be sold by administrator of estate; cost price $4,515; selling price $3,500. Bertram Levy, attorney, 25 West 43d St. Bryant 6165.

LINCOLN 1929 4-passenger coupe; mechanically excellent; sold with new car guarantee, including four months' free service. Theodore Luce, 246 West 55th. Circle 6363.

LOCOMOBILE sedan, 1925, Model 70, very fine condition; priced for today only $495; terms. Bron Buick Co., Inc., 231 East 161st St. Jerome 7741.

LOCOMOBILE cabriolet, 48, series 9, A1 condition; no dealers. Telephone Atlantic 4396.

NASH ADV. 4 SEDAN, $263 CASH
and $36 monthly. This late model 4-door high-powered sedan is in perfect condition and in actual service hundred dollars under its actual value. This is one of the finest Nash cars ever built and the spotless upholstery and beautiful original maroon and black finish testify that this car was driven carefully and well taken care of by original owner. Here is a high priced, refined car at considerable less than a cheap new car. YOUR CAR IN TRADE.
OPEN ALL DAY TODAY.
WARREN-NASH MOTOR CORPORATION,
Broadway at 55th St. Circle 8448.
Broadway at 133d St. University 9000.
Broadway at 169th St. Wash. Hts. 3356.
Open Evenings.

NASH 1928 2-door sedan, beautiful condition; good tires; $700. Pierce-Arrow Sales Corp., 233 West 54th.

PACKARD sedan, late model.....$1,150
Nash sedan, 1927.....$500
PACKARD USED CAR DEPT.,
1,385 Bushwick Av. (Corner Cooper)
Brooklyn. Glenmore 0775.

PACKARD 1929 convertible coupe, chromium nickel, de luxe equipment; absolutely like new; best offer accepted. Mr. Wells, Kelbog 3200.

PACKARDS, 1929-1928, "8s" and "6s."
REILLY & SCOTT, INC.,
136 West 52d. Circle 7625.

PACKARD 1928 "443" sport roadster; sacrifice Kaplan, 236 West 50th. Circle 7093.

ROLLS-ROYCE town cabriolet; sacrifice. Pierce-Arrow Sales Corp., 233 West 54th.

PACKARD 1929 roadster, 6-23, cannot tell from new. Aborn's, 237 West 55th.

STEARNS-Knight '28, 6-85, Coupe.....$1,400
Stearns-Knight '28, 6-85, 5-p. Sedan...$1,400
Stearns-Knight '28, 6-80, Coupe.....$1,750
Stearns-Knight Sales Corp., 1577 Broadway.

STUDEBAKER 1930 model President 8 brougham-sedan; substantial saving; mileage 62. Pierce-Arrow Sales Corp., 233 West 54th.

STUDEBAKER Commander sedan; 1928; excellent condition; private; need cash. Clarkson 3661.

STUTZ "8" AA 5-pass. sedan.
STUTZ "8" AA 2-pass. speedster.
STUTZ "8" AABB 5-pass. sedan.
STUTZ 7 and 4 pass. coupes.
STUTZ "8" BB 4 and 6 pass. speedsters.
Also several custom body jobs by Holbrook, Le Barron and Weymann which are like new and offered at owners' sacrifice prices. All cars thoroughly reconditioned and guaranteed. Prices as low as $450.
STUTZ USED CAR DIVISION,
1,872 Broadway (61st St.).

WILLYS-KNIGHT 1929 "70-B" coupe, same as new; taxed for company official; $400 down, balance easy payments. Willys-Overland, Inc., Broadway at 50th.

WILLYS-KNIGHT 1928 Model 66A 5-passenger sedan, $600. Pierce-Arrow Sales Corp., 233 West 54th.

Motor Coaches and Trucks.

FORD trucks (2), 1½ tons rack body; 1929 model; like new. Hinsch, 30 Steinway Av., Astoria.

PACKARD 3-ton and 5-ton chassis, equipped with cab; first-class condition. Terrace 9000. Castles Ice Cream Company, 19-49 Loretta Av., Irvington, N. J.

Automobiles for Rent.

DRIVES. Chryslers, Fords, Marmons, drive yourself, as low at 10 cents per mile. Square, 70th st. and Broadway. Trafalgar 1188.

PACKARD, new de luxe model, sedan limousine; chauffeur driven; reasonable rates by month or season. Topping 3080.

PACKARDS, 1929; available by month, week, day or hour. Park Auto Renting Co., 172 East 73d St. Butterfield 5370.

PACKARD, sedan, limousine, almost new, exclusive service, month or season. Marble 1365.

PACKARD latest custom limousine, $2.50 hourly, $400 monthly; owner driving. Chelsea 5426.

PACKARD straight 8; uniformed chauffeurs; week, month. 139 West 46th. Bryant 2622.

PACKARD 8 limousine; monthly preferred; by the hour; theatre. Regent 3089.

DRIVE yourself, 15 cents mile. Circle Drive Yourself, 1,634 Broadway. Columbus 0678.

Automobiles Wanted.

AUTOMOBILES wanted; highest prices; cash; quick action. 223 West 56th. Col. 8672.

AUTOMOBILES wanted; cash waiting; quick action. 160 West End (67th). Edicott 3244.

Garages.

GARAGE, about 100x100, wanted; state full particulars; principals only. Box 396 Real-service, 15 East 40th.

Dead Storage.

DEAD Storage, cars jacked up, covered, battories charged, fireproof building. Magnetic Auto Corp., 1 West 142d. Audubon 7657.

DEAD STORAGE, 50 cars jacked; monthly loaned on cars. Lido Garage, 315 West 48th St. Chickering 2964.

Loans on Automobiles.

ADVANCES TO AUTO OWNERS.
Cash within a few hours; one year to pay.
NO RED TAPE, NO REFERENCES
OR ENDORSEMENTS REQUIRED.
Confidential. Open daily, also evenings.
MOTOR PLAN CO.,
250 West 57th St., Room 405. Columbus 3836.

DOUBTS HOOVER BAN ON 3 SHIPBUILDERS

Head of National Council Says It Has Heard Nothing of Final.

CONCEDES RIGHT TO ACT

H. G. Smith Declares It Is to the Government's Interest to Employ Contractors.

Nothing official has been heard by the National Council of American Shipbuilders to indicate that President Hoover will withhold contracts for the construction of naval cruisers from the Bethlehem Shipbuilding Company, the New York Shipbuilding Company and the Newport News Shipbuilding and Dry Dock Company, it was said yesterday by H. G. Smith, president of the council.

He conceded to the administration the right to act as it will in letting the contracts, citing the following from an act dealing with appropriations for the Navy Department and the naval service:

"* * * and that no part of the moneys herein appropriated for the naval establishment or herein made available therefor shall be used or expended under contracts hereafter made for the repair, purchase or acquirement, by or from any private contractor, of any naval vessel, machinery, article or articles that at the time of the proposed repair, purchase or acquirement can be repaired, manufactured or prepared in each or any of the government navy yards or arsenals of the United States, when time and facilities permit and when, in the judgment of the Secretary of the Navy, such repair, purchase, acquirement or production would not involve an appreciable increase in cost to the government."

Mr. Smith said that American shipbuilders are ready to cooperate with the President and the Secretary of the Navy, and that, in their opinion, they are equipped to build better ships at less cost than are the navy yards. Eighty per cent of the navy's ships have been built in private yards, he said, succeeding Naval Secretaries having found it advisable to depend on the navy yards chiefly for repairs.

The bids of private builders guarantee performance by ships, the cost of which is definitely assured before the work is started, whereas the navy yard estimates are no guarantee of the final cost and performance of a ship is not assured until long after its construction, Mr. Smith said. He cited the 'thirty days' annual leaves of absence to the government workers, the fifteen days' annual sick leave and their holidays as factors leading to higher wages and higher cost of government shipyard construction.

"The navy yards were created principally as repair places and it is advisable that they be developed that way," Mr. Smith said. "It is to the government's interests that the American shipyards be built up to their highest point of efficiency to meet the emergencies that come with war, and the best way to do that is to keep them active on naval contracts.

"The best talent in the shipbuilding field is to be found in the private yards. The government gets the benefit of the finest maritime talent and the government, too, is the strictest taskmaker the private yards have. Both the government and the yards gain, the former by getting the finest ships and the latter by working under the eye of a critical customer of high standards."

The Secretary of the Navy can interpret the word "appreciable" in the law and can direct that the navy yards build the proposed naval cruisers despite the figures quoted by the private yards, Mr. Smith said. The cause of President Hoover's alleged proposal to withhold from the yards the contracts for the cruisers is said to be his dissatisfaction with their association with William B. Shearer, "big navy" propagandist, whose activities were recently the object of the Senate's investigation.

WHITE STAR ADDS SERVICE.

Two Liners to Liverpool to Stop at Boston, Belfast, Glasgow.

The White Star Line announced yesterday the extension of its long-established New York-Liverpool service to include calls at Boston, Glasgow and Belfast on trips in both directions by the liners Adriatic and Albertic. The regular New York-Liverpool service will be continued by the Baltic and the Cedric, which will be joined next May by the new motorship Britannic, largest cabin liner in the world.

The addition of the new ports of call at Glasgow and Belfast has been caused by the increasing volume of traffic from Northern and Central Ireland through Belfast, and from Scotland through Glasgow, according to the line. This service will obviate expensive journeys by rail to the port of embarkation.

Bids Asked Again for Mayflower.

WASHINGTON, Nov. 10 (AP).—For the second time the Navy will offer for sale the former Presidential yacht Mayflower. Announcement has been made that bids would be opened on Dec. 7 at the Navy Bureau of Supplies and Accounts. Recently the Navy Department offered the Mayflower for sale, but only one offer, which was not accepted, was received. The Mayflower, now at the Philadelphia (Pa.) Navy Yard, was discarded as a Presidential yacht by President Hoover.

Shippers to Act in Lighter Case.

The Shippers' Conference of Greater New York will take action tomorrow at its monthly meeting in the controversy that has arisen between New York and New Jersey leading to the filing of suit by New Jersey with the Interstate Commerce Commission to end free lighterage of freight in the port of New York. Other subjects to be discussed include container-car service, railroad propaganda and rate adjustments and store-door delivery method of handling freight.

SHIPPING AND MAILS

Hours are given in Eastern Standard Time.
(Supplied by United States Coast and Geodetic Survey.)

	Tandy Hook.		Governors Island.		Sell Gate.		THE SUN	
	A.M.	P.M.	A.M.	P.M.	A.M.	P.M.	Rises.	Sets
H...	2:53	3:03	3:37	3:35	5:24	5:30	A.M.	P.M.
Lo...	9:03	9:24	9:54	10:18	....	12:22	6:36	4:43

Steamships Arrived Yesterday

Steamer.	From.	Date.	Steamer.	From.	Date.
STUTTGART	Bremen	Oct. 31	NOREFJORD	Bergen	Oct. 26
TOLOA	Limon	Nov. 2	SPARKHOLM	Gothenburg	Oct. 25
HAVANA	Vera Cruz	Nov. 4	WEST ALEEK	Avonmouth	Oct. 26
EL SALVADOR	Colon	Nov. 4	GEORGIAN	Colon	Nov. 2
ILLINOIS	San Pedro	Oct. 26	KOKIE	Cork	Oct. 29
KASAMA	Philadelphia	Nov. 8			

Incoming Passenger and Mail Steamships

Steamer and Line.	Sailed From.	Due.	Will Dock.
NEW YORK, Hamburg-American	Hamburg, Nov. 1	Today, 9 A.M.	W. 46th St.
ASIA, Fabre	Marseilles, Oct. 1	Today, A.M.	31st St., Bkn.
BALTIC, White Star	Liverpool, Nov. 2	Today, 2 P.M.	W. 19th St.
LAFAYETTE, Compagnie	Havre, Nov. 2	Today, 6 P.M.	W. 14th St.
BYRON, Greek	Piraeus, Oct. 25	Today	39th St., Bklyn.
LANCASTRIA, Cunard	Southampton, Nov. 2	Today, 3 P.M.	W. 14th St.
CALEDONIA, Anchor	Glasgow, Nov. 2	Today, 9 A.M.	W. 14th St.
SANTA MARIA, Grace	Valparaiso, Oct. 23	Today, 9 A.M.	Hamilton Av., Bn.
PONCE, Porto Rico	San Juan, Nov. 6	Today, 9 A.M.	Hamilton Av., Bn.
SAN LORENZO, Porto Rico	San Juan, Nov. 7	Today, 9 A.M.	Hubert St.
FORT VICTORIA, Furness Bermuda	Hamilton, Nov. 9	Tomorrow, 10 A.M.	W. 55th St.
BREMEN, North German Lloyd	Bremen, Nov. 6	Tomorrow, P.M.	58th St., Bkn.
MAJESTIC, United	Southampton, Nov. 6	Tomorrow, A.M.	W. 18th St.
AMER. BANKER, Am. Merchant	London, Nov. 1	Tomorrow, A.M.	Rector St.
MINNEKAHDA, Atl. Transport	London, Nov. 1	Tomorrow, A.M.	W. 17th St.
PRES. POLK, Dollar	Marseilles, Oct. 30	Tomorrow, A.M.	12th St., Jer. C.
NORTHERN PRINCE, Prince	Buenos Aires, Oct. 30	Tomorrow, P.M.	W. 34th St.
SIBONEY, Ward	Havana, Nov. 6	Tomorrow	Wall St.
VAUBAN, Lampert & Holt	Buenos Aires, Oct. 21	Wednesday, A.M.	Unassigned
FALCON, Red D	La Guayra, Nov. 5	Wednesday, P.M.	Clark St., Bkn.
STATENDAM, Holland-America	Rotterdam, Nov. 6	Thursday, P.M.	3d St., Hob.
POLONIA, Baltic Amerios	Danzig, Oct. 31	Thursday	43d St., Bkn.
ZACAPA, United Fruit	Santa Marta, Nov. 6	Thursday, A.M.	Fulton St.
SILVIA, Lamport & Holt	St. John's, Nov. 6	Thursday, A.M.	W. 34th St.
GRANADA, Di Giorgio	La Ceiba, Nov. 6	Thursday	Pier 3, Bkn.
BERENGARIA, Cunard	Southampton, Nov. 8	Friday, P.M.	W. 14th St.
COCHAMBEAU, French	Havre, Nov. 6	Friday, A.M.	W. 15th St.
PROVIDENCIA, Fabre	Marseilles, Oct. 19	Friday, P.M.	31st St., Bkn.
ORIZABA, Mexican	Porto Colombia, Nov. 2	Friday	Main St., Bkn.
SATURNIA, Cosulich	Trieste, Nov. 4	Saturday, A.M.	W. 44th St.

*Reported by wireless.

Outgoing Passenger and Mail Steamships

The following table shows the names of steamers, the lines operating them, their destinations, when their mails close (at General Postoffice), when they sail, location of piers and points for which they carry mail:

SAIL TODAY (NOV. 11).
Transatlantic.

CABO VILLANO (Garcia & Diaz), Barcelona (mails close 1:30 P. M.), sails from Brooklyn St., Brooklyn. Spain. Specially addressed only.

NEW TORONTO (United Baltic Steam Line), Accra (mails close 9 A. M.), sails from Van Brunt St., Brooklyn. Canary Islands, Senegal, Gambia, Sierra Leone, Liberia, Ivory Coast, Gold Coast, Nigeria, Cameroons. Supplementary mail for other parts of West Africa. Parcel post for Balearic Islands, Canary Island, Liberia and Gold Coast.

SAIL TOMORROW (NOV. 12).
Transatlantic.

MANUEL CALVO (Spanish Royal Mail Line), Cadiz (mails close 9 A. M.; sails noon), Old Slip, South. Parcel post for Balearic Islands, Canary Islands and Spain.

South America, West Indies, &c.

CRISTOBAL (Panama R. R. Line), Cristobal (mails close 11 P. M.; sails 4 P. M.), W. 11th St., Manh. Canal Zone, Panama, Amapala and Choluteca in Honduras, Cauca and Narino Departments of Colombia, Ecuador, and printed matter for Nacaome, Tegucigalpa and Yuscaran in Honduras. Parcel post for Haiti (except Cape Haitien), Canal Zone and Panama.

MARAVAL (Trinidad Line), Trinidad (mails close 11 A. M.), sails from Sedgwick St., Brooklyn. Martinique, Barbadoes, Grenada, St. Vincent, Trinidad, Ciudad Bolivar and Guiana. Also parcel post.

NOVA SCOTIA, St. John's (mails close 5 P. M.; by rail to Boston), Newfoundland. Specially addressed only. Also parcel post.

SAIL WEDNESDAY (NOV. 13).
Transatlantic.

AQUITANIA (Cunard Line), Southampton (mails close 7

Today's News Index

MONDAY, NOVEMBER 11, 1929.

	Page.		Page.
Editorial	22	Financial	34
Theatres	20	Business	33
Music	21	Shipping-Mails	47
Society	19	Buyers	33
Radio	26	Real Estate	44
Sports	27	Sermons	32
Weather	38	Obituaries	23

NEW YORK.

Broderick, completing audit, says Riordan bank is very strong. Page 1
Republicans seek ways of strengthening State organization. Page 1
Roosevelt urges patriots to work for peace. Page 1
Dr. Butler lauds Paris Pact at Armistice Day service. Page 8
Armistice anniversary to be widely observed in city today. Page 10
Socialists seek to form a coalition party in State. Page 12
Kings Democrats plan fight on Justice Cropsey. Page 14
American Jewish Committee sees little intolerance here. Page 15
Allen makes ten charges against Walker in letter to Governor. Page 17
Jewish communal committee urges more clinics for chronic ills. Page 18
2,500 attend memorial services for Louis Marshall. Page 23
Man leaps to death in Queens fire; alarm kills one next door. Page 25
Wall Street toils on Sabbath; many sightseers go there. Page 25
Rice is at hotel here, not missing, his counsel asserts. Page 25
Object to appearance of Dr. Coffin at Episcopal altar. Page 25
Voice for communities in wave length allocation is urged. Page 26
Merchants' Association asks for stricter curb on pushcarts. Page 43
H. G. Smith doubts Hoover ban on three shipbuilders. Page 47
Motor accidents kill five in Queens; three die in Jersey. Page 48

THE SUBURBS.

Woman now admits she killed girl, 4; boy's body found. Page 1
Guest in Newark night club killed by gunman. Page 25
Bankruptcy survey extended to study of New Jersey failures. Page 43

WASHINGTON.

Political circles sense revolution in Republican party. Page 1
Aim of Royer's drive held to be a model dry capital. Page 1
Manganese tariff increase will add $386,000 revenue if adopted. Page 2
House coalition to put through tariff received from Senate. Page 2
Hoover to discuss foreign relations in Armistice Day speech. Page 9
Rev. Dr. Pierce calls our peace motives selfish. Page 10
Pan-American conference will move to standardize customs. Page 22
General Williams reports ordnance hazards being reduced. Page 23
Lobby committee will report today on Burgess's activities. Page 24
Farm Board backs new grain cooperative. Page 42

GENERAL.

F. P. Palen reported retiring as result of sponsoring Shearer. Page 4
Yale students working way earned $687,647 last year. Page 18
Professor Franklin L. Riley dies in Lexington, Va. Page 23
Former judge is held for slaying Austin (Tex.) stenographer. Page 23
Bandits get $108,000 in hold-ups in Missouri and Illinois. Page 23
Marion (N. C.) church promises a hearing to ousted strikers. Page 26

FOREIGN.

Three killed, twelve injured in Mexico City campaign riot. Page 1
France to ask radical cuts in capital ships at parley. Page 1
Smuts says America must make peace pact live. Page 3
Baden-Baden hears Belgium will fight world bank site. Page 6
Italians fête King, who is 60 years old today. Page 6
Soviet press scores British protests of alleged propaganda. Page 7
Nanking's foes gain in fierce fighting in Chengchow. Page 7
Cardinal Hayes officiates in titular church in Rome. Page 7
Armistice Day events solemn in France; Americans take part. Page 8
321 V. C.'s will lead Armistice parade in London. Page 11
Americans lose cases on Colombian oil law's constitutionality. Page 41

AVIATION.

McAlpine party's crossing thin ice to Arctic refuge recounted. Page 3
Byrd's party returns from 400-mile sledging over Barrier. Page 3
Three fliers hurt as plane hits vessel in take-off. Page 16

SOCIETY.

A. C. Bossome entertain with musicales by Efrani Zimbalist. Page 19
Miss Alaho J. Perry to wed Paul M. Browne Friday. Page 19
Frances Bullard engaged to wed John M. Budd. Page 12

FINANCIAL AND BUSINESS.

Week-end cable reports from foreign money capitals. Pages 35 to 37
More finished products were exported in third quarter. Page 37
Bank savings in year record first decline in twenty years. Page 39
Standard Oil of New Jersey raises capital to $250,000,000. Page 41
Decline in steel production attributed to stock crash. Page 42
Ginning figures halt decline in cotton in New Orleans. Page 43
World trade has risen to above prewar gain in rate. Page 43

	Page.		Page.
Produce	33	Curb	40
Stock Sales	34	Over Counter	41
Foreign Exch.	36	Wheat	43
Bond Sales	38	Cotton	43

SPORTS.

Tie between Yale-Maryland outstanding upset in East. Page 27
Yale and Princeton to open drive for annual game Saturday. Page 27
O'Herin, N. Y. U. star, lost to team; has broken leg. Page 28
Football Giants beat Orange, 22-0, before 20,000 fans. Page 29
Miami race track sold by Smoot to Philadelphians. Page 30
Mahonys' entry wins best in dog show at Boston. Page 31
Mulqueen wins Davies Cup at Mosholu golf course. Page 31

ADVERTISING INDEX

	Page.		Page.
Amusements	21	For Sale	47
Apartments	44	Help Wanted	45
Auction Sales	24	Hotels	21
Automobiles	47	Lost & Found	21
Births, Deaths	23	Moving	45
Board-Rooms	45	Public Notices	3
Bus. Opps.	44	Real Estate	44
Dog, Places	44	Resorts	23
Buyers' Wants	33	Situations	45
Educational	23	Steamships	47
Financial	34	Wholesale Mkt.	33

FIVE DIE IN QUEENS IN MOTOR MISHAPS

Family Is Virtually Wiped Out When Motorcycle Is in Crash With Auto.

CAR PLUNGES OFF BRIDGE

Two Men Drowned, Three Saved From Branch of Flushing Creek —Three Killed in Jersey.

Five persons were killed and five critically injured in three motor accidents in Queens yesterday. In one of these an entire family was practically wiped out when a motorcycle and side-car in which they were riding was in collision with an automobile and the wife and 5-months-old daughter of the driver were killed and the driver and his son suffered head injuries from which they are expected to die.

The woman, Mrs. Pellelino Ponasi, 32 years old, of 17 Bradford Avenue, and her child, Clementine, were killed when her husband, Proffenoso Ponasi, attempted to skirt a traffic line with his sidecar motorcycle at Kissena Boulevard near Cherry Avenue. The motorcycle was in collision with an automobile driven by Minens Perrong of 63 Fowler Street, Queens. Perrong was not injured. Ponasi and his son Joseph, 5, suffered fractured skulls, while his wife and daughter were killed.

Michael McAuliffe, 23, of 265 East Fourth Street, Brooklyn, and John Burns, 21, of 32-20 200th Street, Bayside West, Queens, were killed early yesterday morning, and three men with them narrowly escaped death when their automobile crashed through the guard rail of the College Point Causeway bridge over a branch of Flushing Creek in Flushing and fell twenty feet into water several feet deep.

Samuel McLeod, 27, of 180 Browns Street, Flushing, noted the broken guard rail and notified the police Patrolman George Lynch, the first to respond, and McLeod pulled Mc Auliffe and Burns free from the car. They were aided by other police men in freeing the three men whose lives were saved.

The three are in Flushing Hospital suffering from shock and submersion. They are Bernard Dunn, 22, of 139 Lawrence Street, Flushing; Daniel McAuliffe, brother of Michael, 21, of 201-19 Thirty-fourth Avenue, Bayside West, Queens, and John Hanlon, 20, of 1,913 Bogard Avenue, the Bronx.

Burns was the driver, according to the police. There is a slight turn in the causeway, where the car went through the rail and it is believed that Burns failed to take it into account.

In the third Queens motor accident Jack Van Buren Brown of 160-17 Northern Boulevard, Flushing, was killed when he lost control of his car and was carried down an embankment at Rocky Hill Road and 204th Street, early last night.

William Mealey, 45, a bricklayer of 339 East Thirty-second Street, was instantly killed last night when, in crossing Thirty-fourth Street at Third Avenue, he was struck by an automobile driven by Samuel Waters, a negro, of 257 Franklin Avenue, Brooklyn. The victim was thrown into the path of a United States mail truck and was crushed under the back wheels.

Policeman Maskell of East Thirty-fifth Street station arrested Waters and the driver of the mail truck, Carmine J. Stabile, 25, of 84 First Place, Brooklyn. They were held on charges of reckless driving. Mealey had $1,111 in his pockets.

Five persons were hurt in a collision of three automobiles at Seventy-ninth Street and Transverse Road in Central Park last night. They are Sol Lenbarssky, 23, of 1,171 Sherman Avenue, the Bronx; Molly Gaynor, 23, of 412 Cathedral Parkway, Wanda Hohn, 23, of 410 Cathedral Parkway, Betty Mullins, 20, of 3,459 Third Avenue, Maria Van, 23, of 227 West 116th Street. The first three are in Roosevelt Hospital and the latter two in Lenox Hill.

Three Killed in New Jersey.

Special to The New York Times.

MOUNT HOLLY, N. J., Nov. 10.—Harry Garron, 16 years old, of Indian Mills, and Harvey Duncan, 17, of Marlton, were killed and Hobart Gardner, 14, of Indian Mills, was critically injured in an automobile accident at Cross Keys, near here, late last night when the car in which they were riding failed to make a sharp turn and upset. Hamilton Patterson, 22, the driver, suffered a slight injury of the left arm.

The car was owned by Gardner, who is a grandson of the late Representative John J. Gardner.

Hit by Three Autos, Dies.

Special to The New York Times.

NORTH BERGEN, N. J., Nov. 10.—After having been run down, according to witnesses, by three automobiles in two minutes, Louis Goode, 49 years old, of 1,568 Bergen Turnpike, North Bergen, said to be a former prize-fighter, was pulled out dead from beneath the rear truck of a Paterson-New York bus on the Hackensack Plank Road here tonight.

Witnesses of the series of accidents told Police Captain Kennel that Goode was first struck by a hit-and-run driver in a roadster and hurled across the road. A second car, the driver of which was also unidentified, struck him as he started to get to his feet, the witnesses said, and tossed him under the bus. George Blaxton, 31 years old, of 229 Park Avenue, Paterson, driver of the bus, was arrested on a technical charge of manslaughter and held in $2,500 bail.

AUTOMOTIVE ENGINEERS TO MEET HERE NOV. 18

Ordnance Advisory Committee of Association to Visit International Motor Plants.

Special to The New York Times.

WASHINGTON, Nov. 10.—The annual meeting of the Ordnance Advisory Committee of the Society of Automotive Engineers will be held in the Engineering Building, New York City, Nov. 18, 19 and 20 next, under a call announced today by its chairman, Lieut. Col. A. F. Masury.

The first two days will be devoted to visits to the plants of the International Motor Company in the vicinity of New York City and at Allentown, Pa., and to other industrial plants of interest to the committee.

UNIVERSITY OF QUITO DESTROYED BY FIRE

$500,000 Loss as Rocket From Fiesta Sets Blaze—Artillery Arsenal Menaced.

Special Cable to THE NEW YORK TIMES.

GUAYAQUIL, Ecuador, Nov. 10.—A fire which destroyed Quito University last night created a panic because it menaced the arsenal of the artillery barracks in the same block, threatening an explosion and the general spread of the flames to other buildings. The fire was controlled at midnight after a hard fight.

President Ysidro Ayora personally directed the fight against the fire, which was started by a rocket from an Indian fiesta. No lives were lost, but several volunteer firemen were injured. A religious procession with sacred images and a multitude of the faithful paraded the streets calling on God to spare the venerated old Jesuit Church and prevent an explosion in the arsenal.

The university buildings were gutted and it is estimated that the loss was more than 1,000,000 sucres (nearly $500,000), as well as museum specimens of incalculable value.

The only other damage was to the Jesuit Church, which is considered the finest building in the city of Quito. The university occupied the site of the former Jesuit college founded more than three centuries ago. The founders of the college brought to South America its first printing press.

DEMAND $5,000 RANSOM.

Chinese Bandits Threaten Death to Father Kreutzen Failing Payment.

HANKOW, Nov. 10 (AP).—The Chinese servant of the Rev. Ulrich Kreutzen, Franciscan missionary held captive by bandits at Weiyuenkow, seventy-five miles north of Wuchang, arrived here today from the bandits' camp with a letter from the captors demanding $10,000 Mexican within four days and adding "Kreutzen will be tortured and killed" if payment was not made.

The mission to which the letter was addressed applied to the Foreign Ministry Bureau of the National Government here for assistance in rescuing the pastor. The government agency promised to send troops to Weiyuenkow to oppose the bandits.

The raid during which Father Kreutzen was captured began Friday morning when bandits attacked and looted the town of Weiyuenkow, routing the small garrison. Bandits have been extremely active in Southern Hupeh Province since the withdrawal of troops to aid the Nationalist campaign against the revolting Kuominchun in Northern Honan Province.

Which Are Interchangeable?

Which, now, would you say are the more interchangeable—the wooden cogs of an old cuckoo clock or the machine-cut *steel* wheels of a modern watch?

You win! And so does the buyer who insists on Hauserman STEEL Partitions—100% interchangeable, movable, expandable to give you a life-time of business use, no matter how your future needs may change.

See the Permanent Exhibit of Offices

phone Longacre 7714

E. F. HAUSERMAN CO.
11 West 42nd Street

HAUSERMAN
MOVABLE STEEL WALL
PARTITIONS

BUSINESS OPPORTUNITIES

Bank and business references required. Rate $1.00 an agate line daily; $1.50 Sunday.

CAPITAL WANTED.

$50,000 WILL ACQUIRE EQUITY ON PARTnership basis without liability in established business; profit possibilities unlimited; references exchanged. W 614 Times Downtown.

AN EXPERIENCED MILLINERY MAN wants man or woman to finance a new chain dollar hat stores; wonderful field for big profits; $7,500 required. B 287 Times.

PARTNER WANTED, WITH $10,000. Should be All salesman; for 125th St. soda store; Bronx leading street. 1454 Times Fordham.

CAPITAL WANTED TO EXPAND FACtory; most important component of radio set; large profits; patents pending. B 245 Times.

BROKERS FOR $200,000 ISSUE OF CHAIN stores for expansion purposes; excellent financial condition. B 259 Times.

WANTED—MISCELLANEOUS.

DISTRESS MERCHANDISE, ANY QUANtity; price, mention condition. Universal Trading Co., 97 Grand St., New York. Telephone Walker 2431.

CIGAR STAND WANTED IN OFFICE building; good location only. B 157 Times.

BUSINESS CONNECTIONS.

EXECUTIVE, CHRISTIAN, MARRIED, 37 years old, with unusual record of achievements, social and business contacts of the very best, desires a permanent connection with a reputable concern; business experience includes the supervision of purchases, sales advertising and general management. B 150 Times.

DISTRIBUTER, PASSAIC COUNTY, WOmen's corset-brassiere, desires line women's apparel; have permanent force, established business. Y 2002 Times Annex.

Distributers Wanted.

BIG OPPORTUNITY IS OFFERED MAN who desires to go into business for himself; has capacity for hard work; capital required $1,500, fully secured in sound local business which should net substantial weekly income; splendid opportunity for good increase in earnings; no selling; must have car; give telephone. Box 826, Room 300, Times Building.

FOR SALE.

Plants and Factories.

OWN FACTORY BUILDING, 5,000 FEET, with large yard; willing to furnish limited capital in partnership with honest worker on meritorious proposition without my services; thirty miles city. B 435 Times.

Stores and Shops.

STRICTLY FIRST-CLASS FANCY CAKE and ice cream; doing $30,000 a year; all cash; 2 properties on main street in North Philadelphia; sickness cause; if interested, investigation invited. X 2294 Times Annex.

LINGERIE SHOP, MAIN THOROUGHFARE Bronx, at sacrifice; must sell immediately; owner leaving city; low rental; long lease. 885 East 163d St., corner Westchester Av.

Hotels and Furnished Room Houses.

HOTEL LEASE FOR SALE, MIDTOWN, long term, 300 rooms, fully furnished, newly decorated; attorney, W 612 Times Downtown.

Restaurants and Tea Rooms.

GOING INTO BUSINESS? WE DESIGN, build, equip stores completely; time payments. Ganger, 245 West 125th. Medallion 4790.

Garages.

GARAGE BUILDING, BRONX, SUBJECT to long-term lease, $2,500 cash security; one floor, no posts, 11,000 square feet; sale or exchange for other property, with cash; brewery protected. Already Doane Or. Filmator appointment Medallion 4445.

GARAGE, WEST SIDE, DAY PARKING, good return, attractive proposition. Tridmarsh, 2437 Broadway.

FOR SALE.

Garages.

GARAGE FOR SALE, 98x111, IN BUST section of Brooklyn; income producing; now leased; will sacrifice to quick buyer. Pos. 28, 605 Atlantic Av., Brooklyn.

Miscellaneous.

INSURANCE BUSINESS FOR SALE; OFfice space optional; $3,500 required. B 260 Times.

BUSINESS SERVICE.

PRINTING BUYERS.
An up-to-date printer seeks a few reliable accounts; to these every accommodation, together with price and intelligent service, will be given. Middletown Press, 117 West 26th. Watkins 0373.

CORPORATIONS ORGANIZED, NEW YORK, New Jersey, $90; Delaware, $85; includes fees, outfit. Marks, 1,545 Broadway. Chickering 1625.

PAINTING, DECORATING IN ALL branches. Nils Olson, 246 5th Av. Ashland 9800.

MY LETTERS SELL YOUR GOODS. Pratt, 220 West 42d. Wisconsin 2142.

BUSINESS LOANS.

BUSINESS AND PERSONAL LOANS.
BORROW $100—$300—$500 OR MORE FOR ONE YEAR OR LESS MONTHLY PAYMENT PLAN (weekly if requested).
Secure booklet, "HOW TO BORROW."
THE MORRIS PLAN COMPANY.
Resources over $40,000,000.
MAIN OFFICE, 43 WEST 42D ST.
OTHER OFFICES:
NEW YORK—232 Broadway, 323 Grand St., 17 Union Square, 35th St. and 7th Av., 1413 5th Av. near 116th St., 391 East 149th St., 940 Southern Boulevard.
BROOKLYN—195 Montague St., 504 Manhattan Av., 1668 Pitkin Av.
Under supervision of State Banking Dept.

YOU GET THE FULL AMOUNT.
No deduction in advance.
Merchants and salaried men may borrow up to $3,000 for one year; payment monthly, semi-monthly or weekly; you get full amount.
GOTHAM LOAN COMPANY,
Industrial Banking.
Under Supervision of State Banking Dept.
206 Broadway, corner Fulton St., New York.
32-25 Union Hall St., Jamaica.

PERSONAL AND BUSINESS LOANS
For Commercial and Family Needs.
From $100 Up to $5,000.
Quick, Courteous and Dignified Service.
PERSONAL FINANCE & THRIFT CORP.
UNION SQ., 853 Broadway, corner 14th St.
Algonquin 2868-2869-9666.
B. M. T. and I. R. T. SUBWAYS TO DOOR.
Under Supervision State Banking Dept.

WE ADVANCE 80%
ON OUTSTANDING ACCOUNTS
without notifying your customer.
THE FINANCE TRUST
27 West 42d. Suite 1418. Bryant 9644.

NOTES DISCOUNTED, ADVANCES ON merchandise, warehouse receipts. Industrial Credit Co., 302 4th Av. Cal. 6404.

BETTER OFFICE FURNITURE

Let us help you arrange your offices. The service is free.
CLARK & GIBBY, Inc.
358 Broadway, at 43rd St.
Tel. Walker 3811. Murray Hill 3300

WHAT BRINGS MEN TO BROADWAY AND NINTH?

The economy of these
CUSTOM TAILORED $40 SUITS

The story is brief but compelling. Bulging bolts of superb suitings woven on the world's finest looms...woolens, worsteds, cheviots... made to your measure...$40.

Not "rubber-stamp" ready-mades, mind you, but custom clothes...built button by button...stitch by stitch...for style and service. Even Arnheim, acclaimed for clothing economy, has rarely offered such outstanding suits at $40—May we make one for you—*today?*

Arnheim
CUSTOM TAILOR
BROADWAY AT NINTH
NEW YORK

CORRECT
AND
DISTINGUISHED
FORMAL EVENING ATTIRE

THE CLOTHES FOR FORMAL EVENING USAGE PRESENTED BY THIS INSTITUTION EMBRACE THE RESTRAINT, ELEGANCE AND GRACE OF LINE MOST WIDELY RESPECTED BY GENTLEMEN WHO UNDERSTAND THE SARTORIAL REQUIREMENTS OF CEREMONIAL EVENINGS. IT IS DESIRED, EXPRESSLY, TO IMPRESS THE PUBLIC WITH THE FACT THAT FULL DRESS AND DINNER GARMENTS ARE CUT AND EXECUTED IN SHOPS DEVOTED SOLELY TO THE MAKING OF THIS CLASS OF APPAREL AND EVERY DETAIL IS PERFECT. THE STYLE CHARTS EMPLOYED ARE THE SOLE PROPERTY OF FINCHLEY AND EMBRACE THE VARIOUS ELEMENTS OF DESIGN CURRENTLY RECOMMENDED BY THE MOST NOTABLE LONDON CUSTOM DRAPERS. FULL AND ACCURATE ATTENTION WILL BE ACCORDED SELECTION AND FITTING.

FULL DRESS COAT AND TROUSERS
IMPORTED AND UNFINISHED WORSTED
NINETY DOLLARS AND MORE

DINNER JACKET AND TROUSERS
IMPORTED AND UNFINISHED WORSTED
SIXTY-FIVE DOLLARS AND MORE
READY-TO-PUT-ON

TAILORED AT FASHION PARK

WAISTCOATS
SILK HATS OPERA HATS
MUFFLERS HANDKERCHIEFS
IMPORTED SILK HOSIERY
BOSOM SHIRTS
BOWS AND GLOVES
WALKING STICKS JEWEL SETS
PATENT AND BOX CALF OXFORDS

THE
FINCHLEY
Establishment
Fifth Avenue at 46th Street